Home
TELEPHONE 383-4111
CLASSIFIED 386-2121

The Daily Colonist.

Vancouver Island's Leading Newspaper Since 1858

Some sun, high 70
★ ★ ★
Weather Details On Page 2

No. 81 – 116th Year | VICTORIA, BRITISH COLUMBIA, THURSDAY, SEPTEMBER 5, 1974 | 15 CENTS DAILY 20 CENTS SUNDAY

'Stem the flow of blood'

An alarming increase in accidents on B.C. highways has prompted an urgent personal appeal from Transport Minister Robert Strachan "to stem the flow of blood."

Strachan released statistics Wednesday to show there have been 34,831 highway accidents in the first six months of the year, compared with 25,611 in the same six-month period three years ago. In the first six months of last year 28,854 accidents were recorded.

The three-year comparison records 325 deaths in the first six months of 1974, compared with 244 deaths in the first six months of 1971. In the first six months of 1973, 331 people died in automobile crashes.

"We are killing and maiming ourselves at an unprecedented rate," Strachan said, "and nothing we have done to stem the flow of blood has worked so far."

Strachan said there had to be an answer to reverse the trend.

"Whether the answer lies in stricter enforcement, tougher laws against drinking drivers, reduced limits, the mandatory use of seat belts or an increase in the minimum age for young drivers, I don't know," Strachan said. "But the time is ripe for more drastic rules according to these black figures."

Strachan said since 1973 there had been a 17 per cent increase in accidents in June

Continued on Page 2

Strachan
. . . time for drastic rules

Munro tells wheat firms:

Give in now— or later

Munro
. . . 'plea for rationality'

VANCOUVER (CP) — Labor Minister John Munro laid it on the line to West Coast grain elevator companies Wednesday in a public plea for rationality to resolve the dispute that ended the flow of grain from this port 11 days ago.

He told a news conference if the companies continue to reject a conciliator's report, the government will ask Parliament to deal with the issue on the basis of the report's recommendations.

"Why don't they end the dispute right now," he said. "Parliament won't proceed on any other basis.

"This is a plea to inject some sane rationality."

In Regina, Jim Wright, secretary of the Saskatchewan Wheat Pool, said in an interview that the operators of the terminal elevators see no reason to change their stance.

"We regret the delay in effecting a settlement but, because of the way Ottawa has handled it, the federal government is responsible."

Munro reiterated that Parliament will not be called into session before its scheduled opening Sept. 30 to deal with the dispute that could cost $200 million in lost sales if it lasts six weeks.

The negotiators for Local 333 of the Grain Workers Union have accepted the conciliation report of Dr. Neil Perry of the University of Victoria but the companies have said it is inflationary.

The minister said if the report is considered inflationary, the government will accept the responsibility. The report's terms would add one cent to the cost of a bushel of grain.

Munro also said that if the grain companies intend to procrastinate and wait for the government to implement the Perry recommendations, to embarrass the Liberals, "the government is prepared to be embarrassed."

The Perry recommendations fit the British Columbia labor situation, the minister said.

It would give the 550 grain handlers parity with the longshoremen they work beside.

Munro gave no indication he was personally trying to bring both sides to the same bargaining table.

The minister also denied government responsibility in the dispute. He said both parties endorsed collective bargaining. When the companies said bargaining was fruitless, the labor code was followed and Perry was brought in. The companies then rejected his recommendations.

No charges contemplated for Bonaparte blockage

Attorney-General Alex Macdonald said Wednesday no charges will be laid against Bonaparte reserve Indians taking part in last weekend's Highway 12 blockade.

Macdonald said he made the decision on the recommendations of senior RCMP officers who were at the scene over the Labor Day weekend.

"I would like to commend those officers on the job they did," Macdonald said. "It wasn't the easiest task in the world. They used great tact and great patience."

Unions back Wilson on restraint

LONDON (CP) — Prime Minister Harold Wilson has won what appears to be a smashing last-minute victory in his battle to shape an anti-inflation program acceptable to Britain's militant trade unions.

As a result, in the view of many observers, the Labor leader now has all the ammunition he believes necessary to call a snap general election and perhaps win an outright Commons majority.

The critical moment in the development of Wilson's strategy came Wednesday at the climax of the annual conference of the 10-million-strong Trades Union Congress.

The main issue was the Labor government's controversial social compact, a euphemism for voluntary wage restraint by the unions in return for major government concessions.

But just before the conference opening, one of the biggest unions, the Amalgamated Union of Engineering Workers, bolted and said it would bring forward a motion opposing the social compact outright.

Several smaller unions started to waver as well and it appeared that a major revolt was forming. Frantic efforts by senior cabinet ministers and union moderates succeeded in heading this off, however, and by Monday it was clear a majority would support the social compact.

Nevertheless, it was still obvious that Wilson's fortunes would be tarnished by the strong opposition from the engineering workers.

In the end, it fell to TUC general secretary Len Murray to save the day for Labor.

In a powerful, eloquent

Continued on Page 10

— CP

Tight-lipped Samson hears contempt citation

Turks gain two miles on Cyprus

NICOSIA (AP) — Turkish forces broke the Cyprus cease-fire Wednesday to push forward two miles and capture the Greek-Cypriot village of Galini, the Cypriot government said.

The Greek-Cypriot National Guard protested to the United Nations peace force.

Turkish-Cypriot sources at Lefka said the Turkish troops were apparently preparing to drive 12 miles west along the coastal road and link up with the Turkish enclave at Kokkina.

In another development, Glafkos Clerides, Greek-Cypriot president of Cyprus, declared Wednesday his government will not enter talks on the political future of the island until all Cypriots displaced by the war are allowed to return home.

Rauf Denktash, the Turkish-Cypriot leader, was quoted as saying earlier that Greeks "now realize that the establishment of a federal system of government with two cantons will be the only way to settle the Cyprus problem."

REFUSES TO TESTIFY

60 days for constable

MONTREAL (CP) — RCMP Constable Robert Samson was sentenced Wednesday to 60 days in prison for refusing to testify at a fire commission inquiry into a July 26 bomb explosion.

Fire Commissioner Cyrille Delage declared him in contempt of court after Samson told the inquiry he could not testify because of memory lapses and physical fatigue caused by injuries he suffered in the explosion at the fashionable suburban house of Steinbergs Ltd. President Melvyn Dobrin.

Delage adjourned the inquiry at least 60 days until the constable has served his sentence.

"After that," he told Samson, "you will appear before the fire commission inquiry again and tell the court the relevent facts. The public has a right to the truth."

The constable said the explosion left him with a 45-percent hearing impediment for

Continued on Page 2

Cooper
. . . likely ambassador

East Germans clasp with U.S.

WASHINGTON (AP) — The United States and East Germany formally established diplomatic relations Wednesday and pledged "to base the conduct of these relations on the charter of the United Nations."

The three-minute ceremony in the U.S. state department was acknowledgement by the United States that it has given up hopes for unifying East and West Germany.

Assistant State Secretary Arthur Hartman signed for the U.S. and Herbert Suess for East Germany. There were no speeches. Only smiles and handshakes were exchanged.

Suess already has been named ambassador to the U.S. John Sherman Cooper, former Republican senator from Kentucky, is expected to be nominated as the U.S. ambassador.

The state department said the establishment of a U.S. embassy in East Berlin "will not affect the special legal status of the Berlin area."

L-1011 TriStar, type grounded in Japan

Air Canada not worried about cracks

VANCOUVER (CP) — An Air Canada spokesman said Wednesday that although mechanics have observed engine casing cracks in some company L-1011 TriStars, the mechanics aren't immediately worried.

But Dave Pember said in an interview the government-owned airline has stepped up its visual and mechanical inspections of the casings in the 12 TriStars in its fleet after All Nippon Airlines of Japan announced it had grounded its models of the plane.

All Nippon grounded its six TriStars after a flight was forced to make an emergency landing Wednesday on its tail engine at Tokyo airport because, reported Lockheed Aircraft Co., of cracks in the engine casing.

Pember said Air Canada is unsure of the exact nature of the Japanese airline's problem. "We don't know the extent of All Nippon's problems or how it occurred, but nevertheless the airline is taking precautions to ensure our TriStars are up to operation standards.

He said the number of man hours spent inspecting the TriStars, used mainly on domestic flights, will be increased by six hours to 62.

Pember said Lockheed notified the government-owned airline to look for engine cracks which could cause potentially hazardous oil leaks.

He said Lockheed and the engine's manufacturer, Rolls Royce, have already supplied six improved casings and others will be available in the near future.

Sunny stroke

SANTA CRUZ, Calif. (UPI) — The alternative could have been a requirement that men don bras, so instead women sun-worshippers in this coastal community were given permission to doff theirs by the board of supervisors.

County counsel said a ban on topless bathing could have been made applicable to men, too.

Inside

Rentalsman asks cities to help out —Page 9

Labatt's will get new steeped roof —Page 20

Ban U.S. gun, Munro demands —Page 44

	Page
Background	5
Bridge	35
Classified	33 - 43
Comics	26
Crossword	36
Entertainment	16, 17
Family	23 - 25
Finance	6 - 8
King Fisherman	28
Marine Calendar	9
Names in the News	22
Provincial Court	29
Sport	12 - 14, 18
Television	34

Lauk lashes 'mid-Canada mandate'

No end to Ottawa bias

● **Ottawa's dilemma: Cut aid to west or boost it for Quebec. Page 27**

Economic Development Minister Gary Lauk charged Wednesday that the federal government appears determined to pursue discriminatory policies favoring central Canada over the west.

Lauk made the statement shortly after meetings in Regina with Alastair Gillespie, federal minister of industry, trade and commerce. The meeting was convened to hold "frank discussions regarding the role and effectiveness of federal government policies and programs with respect to development in B.C. and other western provinces."

The prime concern of Lauk was that federal officials appeared to have ignored western Canadian interests in preparing for an international conference on tariff and trade to be held in Geneva.

"In fact," Lauk said, "Gillespie has made the shocking admission that his mandate was to protect the status quo."

Lauk
. . . 'shocking admission'

The B.C. minister said such a statement could only be interpreted as "a mandate from central Canada."

"This can only be construed as a continuation of the discriminatory policy that favors central Canada at the expense of employment and development of secondary industry in B.C. and western Canada."

Lauk labelled even more blatant the fact that central Canada receives almost 90 per cent of the benefits from federal industrial assistance programs while B.C. obtains less than 5 per cent, according to latest figures.

"This disparity has probably widened in the last year or two with recent massive assistance to the de Havilland Aircraft Corporation and Canadair," Lauk said. This inequitable distribution can only add to the growing resentment of British Columbians

Continued on Page 2

Riceballs fail to plug ship's radiation leaks

TOKYO (UPI) — Scientists put rows of sticky riceballs containing boron on the reactor of Japan's first nuclear-powered ship in a futile attempt to seal off radioactive leakage, authorities reported Wednesday.

They said the riceballs failed to stop the leakage aboard the Mutsu, steaming about 500 miles east of Mutsu port in the Pacific on its maiden voyage, but managed to cut the reactor's neutron reading by one-third.

Boron is a major element used in sealing off radioactivity. The scientists said 14 pounds of rice were used in the experiment.

Authorities said the temporary measure probably will be replaced by a more orthodox one when a team of experts reaches the ship today. The leakage was detected Sunday but scientists said it did not yet pose a threat to those aboard.

The 8,214-ton Mutsu, with a crew of 49, left its home port of Mutsu in northern Japan Aug. 26 after police cleared a blockade in the harbor by some 260 boats manned by protesting fishermen.

Hundreds of fishermen are reportedly planning to block the harbor again if the Mutsu tries to return to port. They claim the Mutsu would contaminate fishing waters with radioactivity.

Mountie won't testify gets 60 days

From Page 1

which he scheduled to undergo surgery this weekend.

Delage ruled these reasons insufficient in view of testimony last week which disclosed that Samson said he felt physically fit to testify.

"I found you guilty," he told Samson "for your refusal to testify after you said last Thursday that you would reveal new facts for this inquiry."

From Page 1

In other testimony Wednesday, a 17-year-old girl said she had known Samson for two years but she noticed changes in him after his return from a trip to Morocco last March.

She said the constable, attached to the anti-terrorist squad of the RCMP appeared nervous and was always in a hurry.

He appeared to have more clothes and more money, she said, and he drove a late-model Thunderbird which he told her belonged to Camille Gervais, a business associate of William Obront.

Obront has been described at the Quebec Police Commission inquiry into organized crime as a leading underworld figure.

Ginette Bechand, a former girlfriend of Samson's, testified last week that she and the constable met Gervais, his wife and children, during the trip to Morocco.

She said the RCMP officer lent Gelvais money to buy a bottle of liquor during a stay in Paris on the way home and "after we returned we went to dinner with them several times."

A Montreal police detective testified last week that while Samson was being treated in hospital for injuries suffered in the explosion, he told him that he (Samson) was to be paid $1,000 for planting the bomb by a man he met in the bar.

Samson told the inquiry last week that he went to the Dobrin house in suburban Town of Mount Royal after receiving an anonymous telephone tip that he would find something interesting there.

Upon his arrival, he saw a package lying on the back patio of the Dobrin house, he said. When he leaned over to investigate its contents, it exploded, injuring his left hand, eye, chest and face.

From Page 1

Lauk

and westerners alike," he added.

"Pious announcements and occasional handholding by federal cabinet ministers are not enough."

Lauk says he also told Gillespie that the rising cost of steel imports is placing B.C.'s steel fabricating and construction industries in an extremely difficult situation.

"I strongly recommended the remission of import duties on steel until such time as the international price structure has been stabilized at a realistic level," Lauk said. "I also asked that following such action the federal government ensure that the savings from duty remissions be passed on to the ultimate purchasers and users."

ANDY CAPP

gorde hunter

NOTES TO YOU . . .

LIFE'S larger tragedies, bigger problems, are taking back seats to a small, insignificant complaint. My phone rings off the hook, angry subscribers at the other end.

"Wotinell has happened to Rex Morgan? Is June Gale still torn between Rex and the governor?"

To followers of the funny page, a trauma. Rex Morgan, MD., has been missing from the comic strips. Another caller put it this way:

"You mean they've replaced Rex Morgan with Funky Winkerbean?"

I am told, by the upper echelon in charge of such things, that it is all a mistake on the part of the syndicate that supplies the Morgan comic strip. Hopefully, Dr. Morgan will be back shortly to diagnose ailments, mend broken hearts and recapture the devoted love of nurse June Gale . . .

□

OUR mail service continues to rate at a speed on par with the original Wells Fargo. Nearly two weeks ago an air mail, special delivery package was mailed to me from London, England. I am still waiting for delivery. And how about the speed from Ottawa to Toronto. As late as August 15 The Toronto Globe and Mail was still receiving campaign literature from Pierre Trudeau — said literature having been mailed prior to the last big balloting . . .

□

A LETTER WRITER asks if the Conservative party will indeed elect Claude Wagner as its next leader — as has been suggested in a couple of speculative pieces.

Only, I would suggest, if the Conservative party is even more lemming-like, more masochistic than has been hitherto evident. Forget Wagner — he has no power base to offer and certainly would be personna non grata to the western Tory wing, which happens to be the real power base of the party at this time . . .

□

SWITCH to problem sof the B.C. Socred party and the rebirth of its love affair with Robert Bonner. Some pundits go so far as to state Bonner will eventually take over leadership reins from William the Son.

Robert Bonner was indeed one of the most able men in the Bennett cabinet, maybe one of the smartest men in politics period, but at this point it would seem the Socreds should be building their power with fresh new faces rather than resurrecting the old . . .

THE Better Business Bureau has received at least one complaint re the false advertising being done on behalf of the horse-drawn carriages that haul tourists around our streets. The complaint is that the barker, in his spiel to the tourists, states the offer of a "city-wide tour," whereas, in fact, it is far from that, being mainly a tour of Beacon Hill Park and the surrounding area. How about it, Bill Tindall? . . .

□

PROTESTING innocence is evidently not enough. I have received calls wondering what I have against women sport reporters and why I won't allow them in the press boxes of our area. Hoo boy, let me explain it again. I have never complained about them. I have, in fact, stumped for their inclusion and what is more, I have become convinced, during the past few years, that women reporters on the news side of papers, are every bit as good, if not better, than their male counterparts. I am told, by managing editors, that they also work harder than male reporters. Get off my back — you're barking up the wrong newspaperman . . . .

□

CANADA COUNCIL grants always leave me with a feeling I've just blown a few hundred bucks in a rigged crap game. I have compiled lists of these grants in the past and some of them were indeed enough to turn most any stomach. A reader sends in a few more from past years that would rate high on any list of stupidity.

$42,484 to two Montreal men to continue research on the changing role of small agricultural holdings in the British Caribbean and its relations to economic and political development since 1800.

$27,270 to a University of Toronto man for continuing work on the preparation of a Concordance to the Pali Tipitakam (Buddhist scriptures.)

$7,067 to a University of Ottawa man for research on the origins and structure of new African religion in Gabon.

$19,554 to two Montreal men to continue research on a bibliography of new-Latin literature in 17th century France.

And there was a University of Victoria man who receive $7,414 for research on the changing relationships of people to their physical environment in New Zealand, Fiji Hawaii and Vancouver Island.

Just a few examples of the wasteful spending in Ottawa, wasteful spending that has done its fair share to fan the fires of inflation . . .

From Page 1

Blood

as against June a year ago. "In May we had 19 per cent more accidents than in May 1973 and in April accidents increased by 45 per cent over the same month the year before," he said.

"If this gruesome casualty list was due to disease or snakebite, the people of B.C. would go to any lengths to eradicate it," he said. "Are we always going to accept slaughter on our roads and highways as an inevitable part of our lives?"

The minister noted that along with the spiralling rate of death and injury, property losses were also skyrocketing.

Strachan said the growing number of accidents and their cost to society will be the subject of a special report to the B.C. Legislature at its next session. Meanwhile, he has invited comments and ideas on how to curb the spiral from all citizens.

"No remedies can be effective without public acceptance and support," he said.

"This is a major concern and merits full consideration of any and all ideas. I hope these grim statistics will result in major public input. And I hope that they will be read and considered by every driver. When the chances of accident are so great, nobody is really safe."

GF

CHOOSE

a well-timed gift . . .

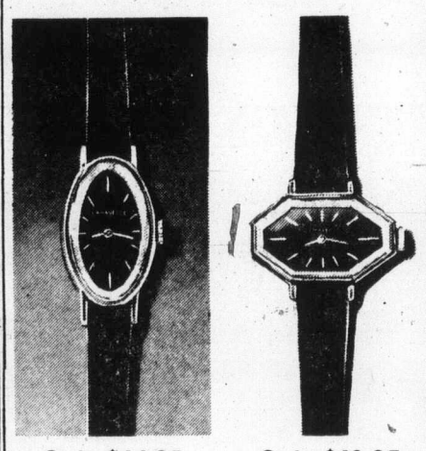

Only $44.95 Only $49.95

In appearance they're dynamic, in performance they are everything you could wish for and expensive in looks only. At Grassie-Firbanks' stores the selection is superb in a variety of fashion designs — all precision jewelled. A wonderful gift idea. Come and take your choice of Caravelle watches by Bulova.

Grassie Firbanks

BUDGET TERMS
CHARGEX
MASTER CHARGE

1209 DOUGLAS STREET, VICTORIA

385-1911

Kmart

SERVICE DEPARTMENT SPECIALS

12 POINT ENGINE TUNE-UP

HERE'S WHAT WE DO:

- Install new AC or Champion spark plugs
- Install new points
- Install new rotor
- Install new condenser
- Inspect distributor cap and ignition wires
- Adjust carburetor
- Re-set engine timing
- Check starting and charging circuits
- Check radiator coolant and hoses
- Check and clean air filter
- Check PCV valve and hoses
- Check battery and cables

4 & 6 CYLINDER CARS $21.88

8 CYLINDER CARS $24.88

PARTS & LABOUR INCLUDED

Offer expires Sept. 6/74—Sale price will be honoured on all advance bookings made during sale period.

OIL CHANGE - OIL FILTER LUBRICATION

Includes up to 4 quarts of a national brand multi-grade motor oil, new replacement oil filter and chassis lubrication.

SPECIAL $7.66

USE YOUR K MART BUDGET CHARGE OR CHARGEX

You can put your trust in Kmart Auto Centres

We're car people.

UNIVERSITY HEIGHTS SHOPPING CENTRE

3986 SHELBOURNE ST. (SAANICH) VICTORIA, B.C.
STORE 10 a.m. to 10 p.m. Monday to Friday
HOURS: 9 a.m. to 10 p.m. Saturday

477-5113

Your good health

By G. C. THOSTESON, M.D.

Dear Dr. Thosteson: What is Paget's disease What part of the body is affected? How serious can it get? The patient is 61 years old. — **Mrs. S. C.**

There are two disorders called Paget's disease, named for Dr. James Paget, the English doctor who identified them in the 19th century.

One (osteitis deformans) is a bone disorder. The other involves the breast, and is often a forewarning of breast cancer.

From your letter, I suspect you are asking about osteitis deformans.

Paget's disease of the bone is a peculiar disorder.

Not only is there loss of calcium from the bone, but there is a laying down of new bone. Thus x-rays reveal a patchy thickening of the bones involved, usually in the knees.

The cause is unknown, and it affects people in the 40s or 50s. The bones involved are usually those bearing weight, such as those in the legs. Pain is the initial symptom.

It is not fatal, but it can be disabling due to the pain and bone changes. It may progress slowly or be arrested at some point. Posture usually becomes stooped and the legs bowed.

The Weather

THURSDAY, SEPT. 5

Cloudy with sunny periods in the afternoon; winds westerly light. Wednesday's precipitation, trace. Sunshine, 2 hours. Recorded high and low at Victoria, 68 and 53. Today's forecast high and low, 70 and 50. Today's sunrise 6:36, sunset 7:59; moonrise 8:59 p.m., moonset 10:57 a.m. Friday outlook: Sunny periods.

East Coast of Vancouver Island — Cloudy with sunny periods in the afternoon; winds light. Wednesday's precipitation, nil. Recorded high and low at Nanaimo, 73 and 51. Forecast high and low, 72 and 50. Friday outlook: Sunny with cloudy periods.

West Coast of Vancouver Island — Cloudy periods in the afternoon; winds light. Forecast high and low at Tofino, 65 and 55. Friday outlook: Frequent cloudy periods.

North coast — Cloudy with sunny periods by afternoon. Highs in the mid 60s except near 70 inland. Outlook for Friday: Frequent cloudy periods.

Extended outlook, Saturday through Monday — Little or no precipitation. Temperatures near normal. Highs in the upper 60s and 70s. Lows in the 50s.

READINGS

	Max.	Min.	Precip.
St. John's	59	52	.02
Halifax	73	63	.94
Fredericton	56	50	—
Charlottetown	74	54	—
Montreal	66	46	—
Ottawa	67	39	—
Toronto	67	42	—
North Bay	63	39	—
Thunder Bay	70	35	—
Kenora	70	46	—
Churchill	43	32	—
The Pas	70	44	—
Winnipeg	79	42	—
Brandon	77	38	—
Regina	80	40	—
Saskatoon	78	42	—
Prince Albert	74	34	—
North Battleford	80	45	—
Swift Current	80	48	—
Medicine Hat	82	44	—
Lethbridge	80	48	—
Calgary	76	45	—
Edmonton	67	31	—
Cranbrook	69	42	.01
Castlegar	68	47	—
Penticton	82	54	—
Salmon Arm	78	50	—
Revelstoke	61	48	.01
Princeton	72	47	—
Vancouver	68	60	—
Prince Rupert	57	51	.01
Comox	70	58	.01
Prince George	62	49	—
Kamloops	84	55	—
Dawson City	60	27	—
Whitehorse	53	43	—
Fort St. John	42	36	.57
Yellowknife	43	35	.02
Inuvik	50	34	—
Seattle	65	57	.03
Spokane	80	54	—
Portland	73	63	—
San Francisco	72	54	—
Los Angeles	82	65	—
Phoenix	102	78	—
Las Vegas	99	77	—
Chicago	66	50	—
Miami	88	79	—

TIDES AT VICTORIA HARBOR

(Tides listed are Pacific Standard Time)

	Time	Ht.	Time	Ht.	Time	Ht.	Time	Ht.
	H.M.	Ft.	H.M.	Ft.	H.M.	Ft.	H.M.	Ft
4	04.10	6.8	10.05	4.6	16.35	7.6	23.05	3.7
5	05.20	6.5	10.35	5.2	16.50	7.7	23.45	3.3
6	06.15	6.3	11.00	5.8	17.15	7.8		
7	00.30	2.9	10.10	6.5	11.40	6.4	17.25	7.9
8	01.30	2.6	11.00	6.8	12.30	6.8	17.40	8.0
9	02.30	2.3	12.45	7.2	14.00	7.2	18.35	8.0
10	03.40	2.1	13.25	7.3	14.25	7.3	19.35	7.9

TIDES AT FULFORD HARBOR

(Tides listed are Pacific Standard Time)

	Time	Ht.	Time	Ht.	Time	Ht.	Time	Ht.
	H.M.	Ft.	H.M.	Ft.	H.M.	Ft.	H.M.	Ft
4	00.10	5.3	06.40	9.2	11.55	5.8	18.25	10.3
5	00.40	4.6	07.30	9.1	12.35	6.6	18.35	10.3
6	01.25	4.0	08.30	9.1	13.15	7.4	18.55	10.3
7	02.05	3.6	09.45	9.1	13.55	8.1	19.20	10.2
8	02.55	3.2	11.10	9.3	14.55	8.7	20.10	10.0
9	03.50	3.0	12.35	9.5	16.15	9.0	20.45	9.9
10	04.55	2.7	13.40	9.8	17.45	9.0	21.45	9.7

THE CORPORATION OF THE DISTRICT OF SAANICH NOTICE OF INITIATIONS

TAKE NOTICE THAT:

1. The Council of the Municipal Corporation of the District of Saanich intends to:

	Estimated Cost	Corporation Share
(a) AREA A — "PANHANDLE" —widen to a minimum of 20 feet and resurface with hot mix asphaltic concrete the existing pavement on the street as listed on the schedule attached hereto, together with improvement on all abutting intersections on Dean Avenue and Haultain Street and extension of paving to curb lines on Richmond Road and Foul Bay Road, as necessary.	$ 78,920.00	$20,350.00
(b) AREA B — "CEDAR-CHURCH"—widen to a minimum of 20 feet and resurface with hot mix asphaltic concrete the existing pavement on the streets as listed on the schedule attached hereto, together with improvement of all abutting intersections and extension of paving to pavement edge on Cedar Hill Road and to curb line on Shelbourne Street.	$ 67,330.00	$13,040.00
(c) AREA C — "NORTH TILLICUM"—Widen to a minimum of 20 feet and resurface with hot mix asphaltic concrete the existing pavement on the streets as listed on the schedule attached hereto, together with improvement of all abutting intersections and extension of paving to pavement edge on Carey Road, Tillicum Road and Interurban Road.	$118,710.00	$26,020.00
(d) AREA D — "NORTH QUADRA"—widen to a minimum of 20 feet and resurface with hot mix asphaltic concrete the existing pavement on the streets as listed on the schedule attached hereto, together with improvement of all abutting intersections and paving to pavement edge on Cedar Hill Cross Road and Morris Drive.	$ 98,550.00	$28,340.00
(e) AREA E — "GRANDVIEW" —widen to a minimum of 20 feet and resurface with hot mix asphaltic concrete the existing pavement on the streets as listed on the schedule attached hereto, together with improvement of all abutting intersections and paving to pavement edge on Tyndall Avenue and Ferndale Road,	$104,990.00	$25,970.00

as a local improvement.

NOTICE OF INITIATIONS

2. The annual charge for each foot of taxable foot frontage to be specially charged against the owners of parcels benefiting from or abutting the work is $0.80.
3. Annual charges will be imposed for ten (10) years.
4. Persons desiring to petition against undertaking any of the above-described works must petition the Council within one month after the publication of this notice. In the case of joint ownership of a parcel, a majority of all persons comprising the joint ownership must sign.

DATED at Victoria, B.C., this fourth day of September, 1974.

"G. HAYWARD"
Municipal Clerk of The Corporation
of the District of Saanich

SCHEDULE TO NOTICE OF INITIATION ASPHALT PAVING LOCAL IMPROVEMENT

AREA A—"PANHANDLE"

a. Taylor Street between Richmond Road and Dean Avenue.
b. Neil Street between Richmond Road and Dean Avenue.
c. Neil Street between Dean Avenue and Foul Bay Road.
d. Towniey Street between Richmond Road and Dean Avenue.
e. Towniey Street between Dean Avenue and Foul Bay Road.
f. Carnarvon Street between Dean Avenue and Foul Bay Road.
g. Kings Road between Richmond Road and Dean Avenue.
h. Haultain Street between Richmond Road and Foul Bay Road.
i. Trent Street between Haultain Street and southerly boundary of the North Part of Lot 11, Block 2, Section 25, Victoria District, Plan 1220A.
j. Dean Avenue between Taylor Street and Allenby Street.
k. Dean Avenue between Towniey Street and a point distant approximately 18 feet north of the southerly boundary of the West Part of Lot 1, Block 17, Section 26, Victoria District, Plan 1197.

SCHEDULE TO NOTICE OF INITIATION ASPHALT PAVING LOCAL IMPROVEMENT

AREA B—"CEDAR-CHURCH"

a. Church Avenue between Cedar Hill Road and Ophir Street.
b. Church Avenue between Ophir Street and a point distant 27 feet east of the westerly boundary of Parcel A of Lots 21 and 22, Section 39, Victoria District, Plan 1572.
c. Ophir Street between Church Avenue and Elm Street.
d. all of McIvor Avenue.
e. all of Elm Street west of the easterly boundary of Lot 5, Section 38, Victoria District, Plan 14169.
f. Pear Street between Cedar Hill Road and Shelbourne Street.
g. Rowan Street between Shelbourne Street and the westerly boundary of Lot 5, Section 37, Victoria District, Plan 3973.
h. Cedar Avenue between Shelbourne Street and Thistle Street.
i. Rowan Street between Cedar Hill Road and Thistle Street.
j. Thistle Street between Pear Street and Cedar Avenue.

SCHEDULE TO NOTICE OF INITIATION ASPHALT PAVING LOCAL IMPROVEMENT

AREA C—"NORTH TILLICUM"

a. Diamond Street between Carey Road and Kamloops Avenue.
b. Seaton Street between Carey Road and Kamloops Avenue.
c. Kamloops Avenue between Tillicum Road and Seaton Street.
d. Kamloops Avenue between Seaton Street and the southerly boundary of Lot 9, Block E, Section 24, Victoria District, Plan 8700.
e. Seaton Street between Kamloops Avenue and Homer Road.
f. Homer Road between Seaton Street and the northerly boundary of Lot 10, Block E, Sections 14 and 24, Victoria District, Plan 8700.
g. Homer Road between Tillicum Road and Seaton Street.
h. all of Brunswick Place.
i. Kamloops Avenue between Whiteside Street and Tillicum Road.
j. Casey Drive between Kamloops Avenue and Cadillac Avenue.
k. Dumeresq Street between South Raymond Street and Casey Drive.
l. Dumeresq Street between Interurban Road and South Raymond Street.
m. South Raymond Street between Dumeresq Street and Tillicum Road.
n. Cadillac Avenue between South Raymond Street and Tillicum Road.
o. Loretta Drive between Whiteside Street and Dumeresq Street.
p. Whiteside Street between Loretta Drive and Tillicum Road.

SCHEDULE TO NOTICE OF INITIATION ASPHALT PAVING LOCAL IMPROVEMENT

AREA D—"NORTH QUADRA"

a. Ambassador Avenue between Morris Drive and a point 80 feet east of the westerly boundary of Lot 2, Section 65, Victoria District, Plan 17683.
b. All of McBriar Avenue east of Morris Drive.
c. Borden Street between McBriar Avenue and a point 9 feet south of the northerly boundary of Lot 1, Section 32, Victoria District, Plan 12528.
d. Nicholson Street between Borden Street and a point 58 feet east of the westerly boundary of Lot 8, Section 66, Victoria District, Plan 12061, with the exception of widening east of Bordon Street.
e. Borden Street between Willow Street and a point 52 feet north of the southerly boundary of Lot D, Section 32, Victoria District, Plan 16310.
f. Willow Street between Cedar Hill Cross Road and Borden Street.
g. All of Lakehill Place.
h. Nicholson Street between Morris Drive/Cedar Hill Cross Road and a point 15 feet east of the westerly boundary of Lot 13, Block 12, Sections 64 and 65, Victoria District, Plan 1358.
i. Tuxedo Drive between Nicholson Street and a point 74 feet south of the northerly boundary of Lot B, Block 2, Section 64, Victoria District, Plan 1451.
j. All of Londonderry Road.
k. All of Hodgson Place north of Kenneth Street.
l. Kenneth Street between a point 33 feet west of the easterly boundary of Lot 1, Section 64, Victoria District, Plan 21868, and a point 31 feet west of the easterly boundary of Lot C, Section 64, Victoria District, Plan 18488.
m. Valerie Place between Kenneth Street and a point 19 feet north of the southerly boundary of Lot B, Section 64, Victoria District, Plan 17466.

SCHEDULE TO NOTICE OF INITIATION ASPHALT PAVING LOCAL IMPROVEMENT

AREA E—"GRANDVIEW"

a. all of Leabrook Place.
b. Grandview Drive between Tyndall Avenue and Pomona Way.
c. all of Skylark Place.
d. Narvaez Crescent between El Sereno Drive and Grandview Drive.
e. Pomona Way between Grandview Drive and a point distant 60 feet south of the northerly boundary of Lot 1, Section 85, Victoria District, Plan 13489.
f. Casa Marcia Crescent between the westerly boundary of Lot 1, Section 85, Victoria District, Plan 13489 and a point distant 47 feet south of the northerly boundary of Lot 6, Section 83, Victoria District, Plan 14296.
g. Grandview Drive between Pomona Way and the easterly boundary of Lot 1, Section 85, Victoria District, Plan 10090.
h. all of Kulshan Place.
i. Saltair Crescent between Ferndale Road and Casa Marcia Crescent.
j. Grandview Drive between the westerly boundary of Lot 3, Section 85, Victoria District, Plan 4119 and Ferndale Road.
k. Ferndale Road between its intersection with Grandview Drive and Gordon Head Road.

Global plague feared

Mutant germs worry science

LONDON (UPI) — Influential scientists are expressing increasing alarm about the danger of genetic experiments unleashing a global plague as perilous to mankind as nuclear war.

In recent months, scientific groups in Britain and the United States have warned of the threat of genetic experiments aimed at changing the structure of bacteria.

In the United States, 11 eminent biologists temporarily suspended their more dangerous research in July. The National Academy of Sciences urged scientists everywhere to halt work on genetic engineering.

In Britain, the medical research council has called for a temporary halt in all efforts to change the character of bacteria until the risks are known.

The British government asked Lord Ashby, a distinguished scientist, to head an inquiry into the dangers of genetic experiments with bacteria.

Sir John Kendrew, president of the British Association for the Advancement of Science, said last Tuesday the experiments could accidentally touch off a sharp increase in cancer around the world.

"One could imagine cancer-producing genes, inadvertently introduced into this bacterium, being by accident widely disseminated and perhaps by one route or another increasing the incidence of cancer in human beings," he said.

He criticized the cloak of secrecy around genetic experiments and called for an international panel of scientists to examine research finding .

$10,000 contract out on policeman's life

VANCOUVER (CP) — Vancouver police said Wednesday that Sgt. Bernie Smith, in charge of a police detail in the skid road area, has had a $10,000 underworld contract on his life for two months.

Smith, a 28-year veteran of the force, has been active in the fight against organized crime in his district, officials said.

—CP

Quebec bomb scare

Civil servants were evacuated from Complex G in Quebec City, Wednesday afternoon when a suitcase was found that was suspected of containing a bomb. Bomb expert carries case to special truck, where it was found to be harmless.

Despite Chinese protest

Sikkim step closer

NEW DELHI (AP) — Ignoring loud Chinese criticism, Prime Minister Indira Gandhi won parliamentary approval Wednesday for her move to make the border kingdom of Sikkim an associate Indian state.

The lower house voted 320 to 9 on the first reading for a constitutional amendment bringing the tiny Himalayan territory into India's national planning and according it two representatives in the Indian parliament.

The amendment goes next to the upper house, where passage is expected before the end of the week. It makes the 2,818-square-mile protectorate an "associate" of the Indian union, giving it status similar to that of other Indian states.

Peking has accused India of a "flagrant act of colonialist expansion" and said "the Chinese people strongly denounce this despicable act by the Indian government."

The Indian government's official view, given by a foreign ministry spokesman, is that relations between India and Sikkim "do not concern anyone else."

The government evidently does not expect Peking to escalate the verbal attack to military confrontation.

One man's family gets 120 houses

ATLANTA, Ga. (AP) — A United States freighter loaded with 120 prefabricated townhouses and enough plastic, chrome and glass furnishings to fill them is on its way to Tiaf, Saudi Arabia.

King Faisal ordered the living quarters and their furnishings for some of his 3,000-member family. Others will be nurses' quarters at the King Faisal Specialist Hospital.

The townhouses will have wall-to-wall shag carpets, central air conditioning and built-in intercoms and AM-FM radio systems.

Faisal's father, the legendary King Ibn Saud, had 40 sons, and each of them was entitled to four wives. Faisal himself is reported to have had three wives but one at a time.

GILSON'S MEATS LTD.
MAYFAIR SHOPPING CENTRE
385-4742

Thursday, Friday, Saturday—While Quantities Last

CHUCK STEAK	lb.	89¢
POT ROAST Boneless	lb.	99¢
BEEF STEW	lb.	1.29
GROUND BEEF	lb.	89¢
BOLOGNA	lb.	59¢
SIDES OF BEEF A-1	lb.	95¢
HIND ¼ OF BEEF Cut, Wrapped and Quick Frozen	lb.	1.29

We Reserve the Right to Limit Quantities

Italy's pasta shortage Neapolitan tragedy

NAPLES (AP) — Government indecision and hoarding by suppliers or housewives has turned pasta into a black-market item in its homeland.

Stores are running out of spaghetti, macaroni and other varieties of the national staple.

"Naples is hungry — a Neapolitan tragedy," says the newspaper Il Mattino.

With inflation soaring, the Italian government has kept pasta on its list of special items whose prices are controlled. Because producers said they were not making a reasonable profit and were threatened with bankruptcy, the government authorized a 45-per-cent price increase, to 75 cents a pound from 52 cents.

Irate mothers and labor leaders protested, and the government ordered a roll-back. But there was much expectation that the lower prices would not hold, and pasta disappeared from the stores and markets. Retailers were accused of hoarding and housewives of stocking up.

"Pasta was the only cheap thing there was," said Maria de Biase, a widow. "Now they want to cut that to pieces, too."

Carmela di Criscita says her husband, a construction worker, earns $5 a day and it all goes to buy pasta and bread for their 13 children.

The 2.5 million Neapolitans eat an average of 22 pounds of pasta a month, compared with 6.6 pounds in the industrial city of Turin. The Neapolitans say the poverty of the city is one reason why they depend so heavily on pasta.

Police agents are checking prices in the few places where pasta is being sold, and checking the storerooms in stores displaying the sign "pasta esqurita"—out of pasta.

In the southern city of Taranto, a shopkeeper was arrested for selling spaghetti at three times the official price.

Gasoline Competition

Oil firms face criminal charges

NEW YORK (UPI) — Seven oil companies are scheduled to appear in court today to face criminal charges of conspiring to restrain competition in the sale of gasoline in the New York City metropolitan area, it was learned Wednesday.

The companies named in indictments voted by a special state grand jury were identified as Mobil, Exxon, Texaco, Gulf, Amoco, Shell and Sunoco, according to sources in the state attorney-general's office.

Lawyers for the companies were ordered to appear in Manhattan Supreme Court this morning for arraignment.

The indictments allege that the companies conspired to eliminate competition from independent gasoline stations and also agreed to thwart open bidding on the sale of gasoline to state agencies, the sources said.

The grand jury was empaneled last February after Lefkowitz charged that four oil companies — Shell and three other membersof the Royal Dutch Shell petroleum group — had diverted one million gallons of home heating oil and later sold it at higher prices during the Arab oil embargo.

Goggled looters brave gas

NEWARK, N.J. (UPI) — Scores of persons wearing swimming goggles and plastic bags over their heads looted a tear-gassed supermarket Wednesday as police in riot gear tried to quell vandalism stemming from weekend violence.

Eleven persons were arrested near the 6,000-resident low-income Columbus Homes project, nine of them on charges of carrying groceries from the Foodtown supermarket on Seventh Avenue which was gutted by fire at the height of the disturbances Monday. Police said the supermarket had been tear-gassed to "keep looters out."

Mislabeling costs fine

SASKATOON (CP) — Judge R. H. King fined a city Canada Safeway Ltd. store the maximum $500 Wednesday on each of two charges of misleading packaging.

Prosecutor Cy Halyk told the Provincial Court judge that the sotre had parsnips labelled as Canada No. 1 and apples as Canada No. 1 Fancy. He said that in both cases, the contents did not meet federal grading standards for those categories, and that the store was warned five times before the charges were laid last April.

The company pleaded guilty.

Hard-to-Beat
1974 Ford
¾-TON CUSTOM TRUCK and VANGUARD CAMPER SALE
SUBURBAN
3377 DOUGLAS at SAANICH RD. 386-6131
(Dealer Licence D5904)

SANDERSON FABRIC SALE
STARTS THURS. 9 a.m.

Time to get in on the exciting values that are synonymous with our Semi-Annual Sanderson Fabric Sale Event. Finely produced fabrics that help to make Victoria home-makers proud of their homes. Make a point of paying us a visit during the 10 Day Sale period and choose your favorites from this huge offering of drapery, slipcovers and upholstery fabrics.

48" PRINTED SATIN
Gorgeous garden-like florals with color co-ordinated stripes on fine count cotton sateen will add a tasteful note to your homes. Vat dyed pre-shrunk for easy care use. For superb slip covers and draperies. Stunning pattern and color selection. Reg. $9.95 yd.
SPECIAL 7.89 yd.

PRINTED COTTON TWILL
Pre-shrunk, screen printed floral patterns on heavy cotton twill with both bold and soft colors. Excellent choice for slip covers and draperies. Three lovely patterns to choose from. 48" Wide. Reg. $8.95 yd.
SPECIAL 6.98 yd.

SANDERSON PRINTED COTTONS
Better quality finely woven traditional cotton prints from England. Approx. 300 yds. priced for quick clearance. Assorted favorite patterns and colors. 48" Wide. Reg. 9.95 yd.
SPECIAL 4.98 yd.

PRINTED UNION CLOTHS
Approx. 200 yds. Non-repeatable famous Sanderson printed union cloths. Sturdy weight, can be used for upholstery. Assorted patterns and colors. Limited quantities. 48" Wide.
EXTRA SPECIAL 5.98 yd.

ASSORTED BOLT ENDS
Approx. 500 yds. of first quality Sanderson fabrics both prints and plains in pieces to 12 yds. A special purchase for this event enables us to price these goods at tremendous savings.
EXTRA SPECIAL 1.69 yd.

REMNANTS REMNANTS REMNANTS
Large quantities of your favorite Sanderson remnants and sample squares.
PRICED FROM 29¢ each

BEDFORD CORD
Fine quality plain cotton of good construction and sturdy weight. Unique ribbed texture makes this fabric hard wearing for slip-covers use. Good color selection. 48" Wide. Reg. $5.95 yd.
SPECIAL 4.89 yd.

PRINTED COTTONS
Assorted bird and tree patterns on beautiful glazed and polished cottons. Here is truly something special for the discerning home maker who is looking for something to converse about. Handsome multi-colored combinations of color. 48" and 54" wide.
SPECIAL 5.98 yd.

ACRYLIC STRIPES
Practical and attractive is this soft hanging 100% acrylic drapery. Delightful bold color combinations as well as versatile neutral. 48" Wide. To Clear
SPECIAL 2.98 yd.

PLAIN ANTIQUE SATINS
Luxury weight 2-ply rayon and acetate antique satin with interesting slub texture. Practical and lovely and can be used in most rooms in the home. Smart colors of Parchment, Mimosa, artichoke, burnt orange, light gold and mist. 48" wide.
SPECIAL 3.49 yd.

UPHOLSTERY FABRICS
Our best ever selection of fine upholstery fabrics and at thrilling sale prices. Included in this great group are tweeds, matelasses, satins, damasks and novelty weaves. Make sure you get your share of these great savings. 54" Wide.
PRICED TO CLEAR AT 5.98 6.98 7.98 yd.

PLAIN COTTON GRASSCLOTH
Another fine value in 100% Cotton Grasscloth for durable and good looking slip covers and draperies. Excellent color range of Rust, Gold, Pumpkin, Blue and Olive. 48" Wide.
SPECIAL PRICE 2.49 yd.

Plus dozens of non-advertised special items.

FOR MORE EXCITING FALL SPECIALS SEE STANDARD'S AD ON PAGE 15

737 YATES ST. Downtown 382-5111
STANDARD FURNITURE

The Daily Colonist.

"An Independent Newspaper . . . The Organ of No Clique or Party"

1858 — Published every morning except Monday by The Colonist Publishers Limited at 2621 Douglas Street, Victoria, B.C. Second class mail registration number 0516. All undelivered copies or any notices respecting changes of address are to be sent to the above address. Member Audit Bureau of Circulation. — 1974

RICHARD BOWER — Publisher and Editor-in-Chief

Heavy spending

WHILE IT TOOK 93 years for the provincial budget to reach $500 million, Premier and Finance Minister W. A. C. Bennett said in his budget speech in February, 1969, the budget had doubled to $1 billion over the last five years, "a period of no debt charges and one which has seen provincial tax rates on our citizens reduced." His proposed budget, he noted, was for $1,024 million, representing a year's increase of $158 million, "the largest in any single year in our history."

Four years later, Premier and Finance Minister David Barrett delivered his first budget speech. In it, total expenditures for the year ending March 31, 1974, were estimated at $1,718 million, and revenues at $1,722 million. The expenditure figure, Mr. Barrett noted, was "well over a quarter of a billion dollars more than in the current year."

The NDP premier may not have suspected it then — no more than his predecessor and exemplar ever seemed to suspect that his estimates of revenues in particular were low — but he was bringing in British Columbia's first annual spending program of more than $2 billion, with even greater revenues.

Just as Mr. Bennett's 1969 estimates of $1,024 million in expenditures and revenues in the year ahead turned out to be wrong — the actual revenues totalled $1,169 million and the actual expenditures $1,154 million — so Mr. Barrett's estimates for the year ending last March were far from the reality.

In his B.C. Financial and Economic Review presented to the public on Tuesday, although the premier had previously disclosed some of it to his party's convention in Kamloops, the actual expenditures were shown as $2,096 million (to the nearest million, and the actual revenues $2,109 million.

While Mr. Bennett took in $145 million more than he had predicted in early 1969, in other words, Mr. Barrett in 1973-74 received $387 million more than he had calculated. From the previous fiscal year's levels, the expenditures by the government were up 29 per cent and the revenues up 26 per cent in 1973-74. Both the under-estimation and the taxing-and-spending have flourished.

The people and the businesses of British Columbia therefore undoubtedly will be glad to hear from the premier that his government has reached the end of a heavy-spending era which began when the NDP took over from Social Credit in order to "catch up" with things not done by the Bennett administration.

Mr. Barrett is right in saying that, "We have a responsibility to dampen down the flames of inflation . . . and we intend to make that move." The enormous increase in government spending can only be inflationary, and the government needs not only to hold to its present pace but to look for examples of waste in its programs. And perhaps next spring Finance Minister Barrett can treat the province to estimates that come closer to the truth.

A law against 'evel'

A COLUMNIST in Washington has been mulling over the most widely promoted act of daredevilry of all time and decided to "get it over with." In an article carried by the Winnipeg Free Press, writer Vic Gold says: "Sooner or later everybody from President Gerald Ford to the lowliest commentator is going to have to express himself on the Evel Knievel question."

He's left it rather late, with the Idaho Snake River Canyon leap on a motorcycle, of sorts, all set to go this coming weekend, to wonder out loud if the stuntman's "flirtation with death" should be allowed. And who, or what, is to stop the foolishness?

No one and nothing, apparently, and more's the pity as that Toronto doctor suggested the other day when he expressed concern over the influence this stunt of stunts is having on imaginative young minds.

The doctor, having just removed the ruptured spleen of an 11-year-old boy and set the broken arm of another, both coming to grief trying to imitate the man with the made-up name by jumping their push-bikes off home made ramps, is worried about possible fatalities among youngsters.

So is New York Congressman John Murphy who for some time has been speaking out against the promotion but hasn't gone as far as to say there should be a law against "evel."

Just don't let the young watch the stunt on television, he has been telling the U.S. Federal Communications Commission. He wants planned closed-circuit TV showing of the event ruled out. Upwards of 1.5 million ticket-buyers are expected to be watching TV coverage, and because the congressman sees it as a "sports" event he argues that the commission can take the action he desires. Apparently he hasn't an argument as far as the 50,000 on-the-spot spectators are concerned.

Nor would he in the viewing by youngsters of other so-called "sports" events like prize-fighting and car racing in which the risk of death may not be as great but in which there have been numerous fatalities.

Nevertheless, Mr. Murphy's concern is justified as the Toronto doctor points out, and perhaps he would have had more listeners had he attempted to put a full stop to the Knievel stunt.

He would have been fighting an American tradition of stuntsmanship that would be hard to break, though. After the first barrel plunge over Niagara Falls at the turn of the century by a Michigan schoolteacher, Annie Edison Taylor, laws were passed banning such nonsense. But they were no more heeded than Annie's advice: "Nobody ought ever do that again."

It's because people are people.

Washington Calling

Pointers to future policies

By MARQUIS CHILDS

One temptation in having a new president who steps with a bang into the office is to create instant stereotypes.

There he is, the honest guy from Michigan, cooking his own breakfast, swimming 18 laps in his pool, speaking to Congress in the simple idiom that Congress understands with a straightforward quality too long lacking in the chief executive.

Boxing in the man with these stereotypes, inevitable in our cult of personality, does less than justice to the president.

His background is more complicated than that. As one of his friends pointed out the other day, he is the only president in this century to earn an advanced degree from an Ivy League school.

In the top third of his class at Yale law school he was something of a swinger even though he devoted part of his time to coaching freshmen football.

He helped to get the Powers model agency started in New York as one of his extracurricular activities. When her professional dancing failed to meet the rent bill his wife-to-be went to work as a model for Powers.

This was a long way from Grand Rapids, yet he was never, in his approach to his future, far from that Midwestern background.

For the president himself, a greater hazard in the stereotype department is to be boxed in by his 25-year record in the Congress.

In this difficult moment of transition he needs all the flexibility, the calm, cool, dispassionate judgment not weighted by the past, if he is to follow through successfully on the foreign policy initiatives of the Nixon administration.

Ford was a hard-liner from the start of his congressional career to his appointment as vice-president. As compiled by the Centre of Defence Information, he voted with a few small exceptions for big military appropriations and for keeping the armed services at home and abroad at current strength.

From 1966 through 1973 he voted first to support President Johnson on the Vietnam war and then President Nixon.

In 1968 he voted for an additional $6 billion for the war, bringing the total Vietnam budget for fiscal 1968 to $26 billion. That was the high point of the Johnson escalation.

After the shaky peace agreement in 1973, Ford's votes were consistent in military support of South Vietnam, Cambodia and Laos.

He was equally consistent in voting, with one exception — in 1963 — when he favored cutting $636 million from the defence department's $15.9 billion research and procurement allocation, to kill all efforts to pare military spending.

Out of his long experience on the armed services subcommittee of the House appropriations committee, which he shared with Melvin Laird, Ford could be counted on to carry the ball for the Pentagon. It was an invaluable service when he became minority leader.

That was the past. The president who spoke to the Congress was the bright hope of the future. With the enormous sense of relief that came with the change it was a speech that won almost universal approval.

But that record is being studied both at home and abroad for clues to what it may mean for the future. Will the stereotype of the hard-line Ford carry into the present, when so much turns on the chief executive's decisions?

Above all, the Soviets are pondering the answer to this question. Having given their assurance of continued cooperation, they are said to be uneasy over a possible return future policy. The rhetoric was familiar — "A strong defence is the surest way to peace. Weakness invites war, as my generation knows from bitter experience."

For the incoming president, that may have been no more than obeisance from the new helmsman to the conventional wisdom of the patriot.

Today the slate is clean. Whatever the past may have shown, President Ford is free to write his own page. That is what millions of Americans hope, in the beginning, that he will do.

The Now Society

"Now this IS a coming out party, so I do hope you are establishment journalists."

Today in History

By THE CANADIAN PRESS

Soviet cipher clerk Igor Gouzenko defected from the Soviet Embassy in Ottawa 29 years ago today — in 1945 — and handed the RCMP documents exposing a network of Soviet espionage in Canada. More than 20 persons were tried and nine were convicted of espionage. Since his revelations, Gouzenko has been living in Canada under an assumed name.

1915—Czar Nicholas II assumed personal command of the Russian army.

1936—Beryl Markham completed the first east-west nonstop trans-Atlantic flight from Abington, England, to Louisbourg, N.S.

1939 — Prime Minister James B. Herzog of South Africa resigned when his neutrality policy was defeated.

1941 — The Germans shelled Leningrad for the first time in the Second World War.

1945 — British forces recaptured Singapore from the Japanese.

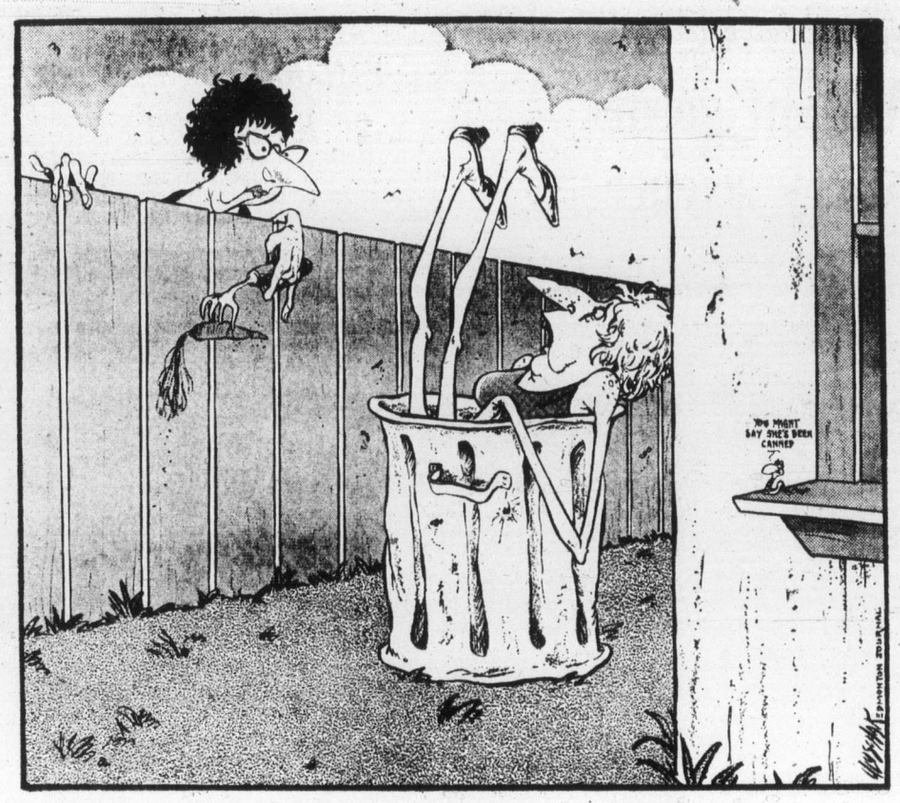

"I told Otis he'd have to give something up to cut down expenses."

For U.S. administration

A time bomb ticks in Vietnam

By MARK FRANKLAND from Saigon

If President Ford wishes to start his new administration with an albatross round his neck it is here in Vietnam, flapping its wings and curling its claws to get a grip on those broad new presidential shoulders.

The war which Mr. Nixon so often claimed was over has in the past few weeks raged more fiercely than at any time since the Paris ceasefire agreement was signed 18 months ago. In one week alone the government lost two small towns and several outposts to the Communists and the number of soldiers killed on both sides over the same period is put by Saigon at nearly 3,000.

★ ★ ★

But appalling though the military — and usually unrecorded civilian — casualties are, the present fighting is only tactical, with the two sides trying to improve or defend their positions in spongy areas where neither has absolute control.

The real danger to President Ford lies in the future. Just as the old often prefer not to talk of death, so most people in Saigon choose not to discuss the near certainty that sooner or later there will be a major crisis — possibly triggered by another Communist general offensive — which could topple President Thieu's regime. In such an event the pressures on Mr. Ford to intervene can easily be imagined.

There are three chief reasons for supposing that such a crisis will occur. First, nothing has happened, or seems likely to happen, to repair Saigon's vulnerability. True, until recently the South Vietnamese army was notching up some considerable victories. Only a few weeks ago there was a successful commando raid against the terminal of the Communist oil pipeline in the Central Highlands.

★ ★ ★

At the beginning of the year, two South Vietnamese divisions cleared out Base Area 740, an old Communist hideout along the Cambodian border west of Saigon, and turned it into a Saigon-administered district. In the spring, the South Vietnamese trapped the old Viet Cong Fifth Division as it was moving through Cambodia and dealt it heavy damage in what one military attache called a "perfect staff college operation."

But these and other successes have not altered the fact that it is Saigon that is on the defensive. The South Vietnamese Army can only wait for another major Communist offensive, if that is what Hanoi has in mind.

★ ★ ★

Meanwhile Saigon's troops suffered casualties in actions that bring the war no closer to an end.

At the same time South Vietnamese society, no longer heavily subsidized by an American war, faces impoverishment. According to American figures there are a million unemployed or underemployed. In three years consumption has been cut by 20 per cent though this burden has not been equally shared and it is the poor in the towns who suffer most. Figures have been produced to show that half of the families in Saigon now eat less than the healthy minimum.

Is there a breaking-point? No one can say, but the possibility is further encouragement for the Communist leaders whose continued determination to win the Vietnam war is the second reason why a crisis that could once more involve the United States seems inevitable.

North Vietnam is also suffering from acute economic problems and Hanoi has produced a series of economic plans to repair the damage of the war years. But analysts of North Vietnamese affairs have found no evidence that this has altered the Communists' long-term aim, though it may complicate its achievement.

★ ★ ★

For example, would another offensive provoke American air retaliation against the rebuilt roads and factories in the north?

Lastly, while the fragility of the South and the tenacity of the North would seem reasons for the U.S. government to exercise the greatest prudence, the American mission in Saigon is doing its best to ensure that Washington commits itself to the hilt.

The American ambassador, Graham Martin, is apparently convinced the South can be saved by building a defensive line behind which Saigon's economy will spring to life. He tolerates nothing but "positive thinking" from his staff.

★ ★ ★

Dissenters have been fired. Unwelcome facts and comments are censored out of reports before they are sent to Washington. This is scarcely the way to alert Washington to the dangers lurking in Vietnam.

Mr. Martin was President Nixon's own choice for the job and the U.S. mission believed, or wanted to believe, that Mr. Nixon would not flinch from intervening militarily in Vietnam again.

If President Ford wishes to avoid making Vietnam his war he can count on no help from the South Vietnamese, the Communists, or the American officials in Saigon who are so deeply committed to continuing this conflict.

OFNS — Copyright

None for Einstein

Thoughts about the future

By JOHN HAMER

Try this association test — when you read the following word, what's the first word that comes to mind. Ready? Here's the word: FUTURE. Quick now, no fair thinking.

What did you say? Progress? That was a favorite not so long ago. Shock? So you've read the book. Doomsday? That's been a hot one lately.

★ ★ ★

The point is that a lot of people don't know quite what to think about the future anymore. Our entire concept of the future seems to be changing. In little more than a decade the future, in the minds of many people, has gone from bright to hazy, from promising to ominous. Inflation, corruption, pollution, overpopulation and nuclear proliferation have tarnished tomorrow's image. As the title of a series of articles in Horizon puts it, "The Future Isn't What It Used to Be."

Futurology, even so, has become big business. People are anxious to know what lies ahead, good or ill, and they are willing to pay for predictions. Palm readers, psychics, numerologists and other assorted diviners all have devout followings, as do Ouija boards, the I Ching and even lowly tea leaves. Astrology is enjoying an unprecedented boom, according to the American Federation of Astrologers, which boasts thousands of active members. Astrologer Doris Thompson reportedly published charts last February predicting to the day President Nixon's resignation.

Meanwhile, the gypsy fortune tellers have been joined by U.S. government-sponsored think tanks with names like Rand Corporation and Hudson Institute. Industry and academia have lent respectability to star-gazing with such organizations as the Commission on the Year 2000, sponsored by the American Association of Arts and Sciences, and the Institute for the Future, formed by a consortium of companies including Monsanto, Du Pont and Chase Manhattan. Elsewhere, the Club of Rome, the Futuribles of France, and England's Committee on the Next Thirty Years earnestly prognosticate. Crystal balls have been replaced by computers, and instead of soothsayers making prophecies, we get systems theorists with world models, statistical projections and extrapolated scenarios.

★ ★ ★

The future game, clearly a growth industry, has a surprisingly short past. Primitive societies thought of the future simply as more of the present. The ancient Greeks ascribed to Plato's theory of cycles, with everything disappearing and recurring every 72,000 years. St. Augustine outlined the Christian idea of the future, along with its end — Judgment Day. The Renaissance saw a return to the cyclic concept, represented by the great wheel of the universe.

★ ★ ★

The modern future, according to Horizon editor Walter Karp, was born in 1770 when a Parisian writer named Louis-Sebastien Mercier wrote a book called L'an 2440 (The Year 2440). For the first time, Mercier projected a continually changing future on the basis of contemporary trends. He was followed by historians and philosophers who turned the future into a product of change — Condorcet with his 10 stages of progress, Comte with his law of three stages to evolution, and Marx with his economic dialectics.

Scientific predictions are sometimes accurate — Jules Verne's submarine and H. G. Wells' atomic bombs come to mind — but social, cultural or political forecasts are usually washouts. Perhaps the best advice was that of Albert Einstein, who once said: "I never think of the future. It comes soon enough."

For Ice Age treat . . .

A good bison steak

Few things delighted man's Ice Age ancestors more than a good bison steak.

A lonely field near Wray, Colorado, has yielded thousands of bones from bisons butchered by prehistoric Indians. Set among the rolling hills in the northeastern corner of the state, the site has been called one of the most important archeological locations ever excavated in North America.

"Because the site is almost entirely intact, it can tell us a great deal about the way of life, especially subsistence patterns, of Paleo-Indians who roamed the North American continent about 10,000 years ago," explains Dr. Dennis J. Stanford, a Smithsonian archeologist who is directing excavations.

Dr. Stanford's work is supported by the National Geographic Society and the Smithsonian Institution.

Evidence suggests that the Indians herded the bison into a crude corral where they finished them off at close range with hand launched spears.

The kill took place in the winter months, so large snow drifts conceivably could have formed part of the enclosure. "All they would have needed," says Dr. Stanford, "was packed snow, a few cut trees, and some brush. We've even found a post mold, so they may have set a few posts in the draw where they did the killing."

Disposition of the bones indicates the dead animals were butchered in an organized manner. Groups of Indians were given responsibility for preparing specific parts of the animal.

★ ★ ★

"It looks," says Dr. Stanford, "as if these people were quartering up the animals and then dividing the quarters into piles. Then specialists took care of their units.

"If this is so, it shows a level of social organization which is quite surprising at this early period. Someone had to arrange the butchering and supervise it. This is the first time we've seen physical evidence of this type of organization."

Artifacts found at the site — scrapers, bone tools and projectile points — indicate that the hunters were widely travelled, and may have roamed through Wyoming, Kansas, Nebraska, and even parts of Texas.

Bones of small canines, either dogs, wolves, or coyotes, have also been uncovered. Nothing definite has been established, but there is a chance that the bones are of dogs. If so, they are the oldest yet found in the New World, and explain one of the major mysteries surrounding the dig.

The excavations indicate that a band of 40 to 50 Indians, including women and children, carted away the meat from more than 200 bison. Depending on age, the prehistoric animals weighed as much as 3,000 pounds each, so hauling away even the dressed-out meat was a seemingly impossible task.

Dr. Stanford theorizes that the dogs may have served the tribe as pack animals, perhaps the first known domestic use of the dog in North America.

This summer Dr. Stanford and his team are finishing excavating the area and making a detailed map of the butchering zone. He also hopes to find a campsite and the area where the slabs of bison meat were cured.

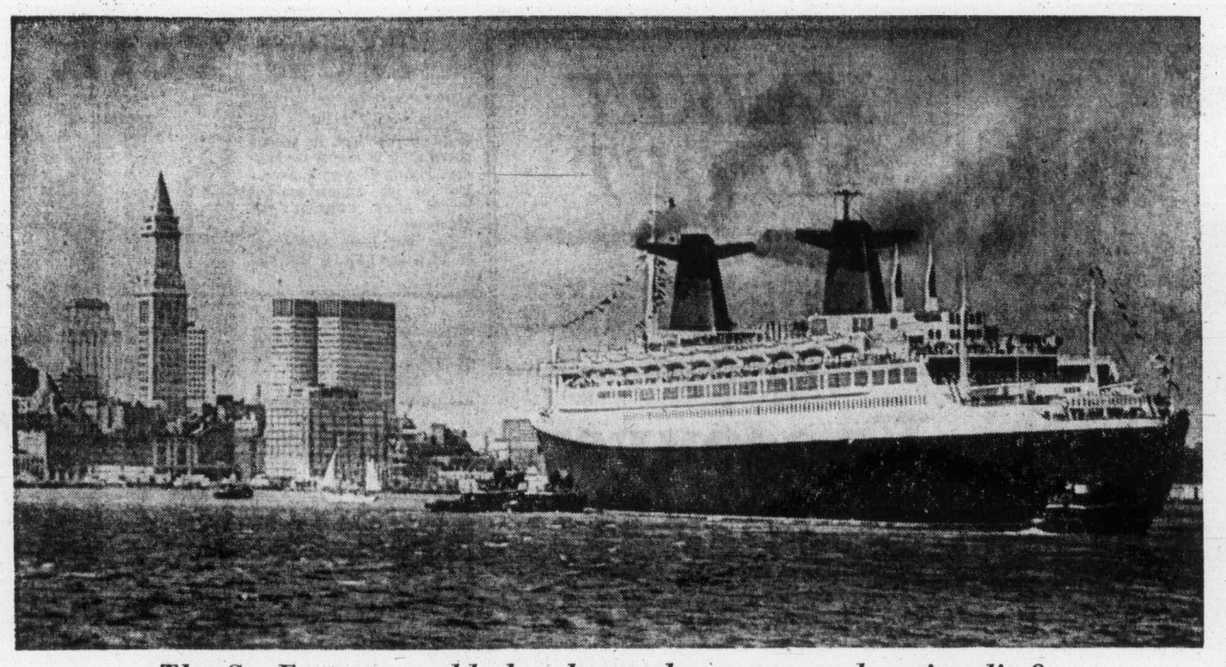

The Ss. France: would she change her name and nationality?

Who else can afford it?

Russia eyes Ss. France

By PAUL WOHL from London

Soviet Ambassador Stephan V. Chervonenko has approached the French government with the proposal to buy the France, proud flagship of the French steamship line, which Paris desperately had tried to keep in service.

Rising fuel costs and a heavy operating deficit caused the French Line to announce earlier this summer that the ship would bow out of regular service with two cruises this October.

One after another the West's big passenger liners have had to be laid up. Many of them have been bought by the Soviet Union, the only country which can afford to operate these ships in liner service or on cruises.

The reason is that Soviet operating costs are low.

Crews are paid in nontransferable rubles. Fuel does not have to be imported. Food and almost all other materials are available in the U.S.S.R. at constant prices. (Inflation affects only the black market.)

The Soviet passenger fleet today holds third place in the world in terms of accommodations. Last year it serviced 176 regular lines with a total length of 180,000 miles, linking more than 80 ports and carrying over 45 million passengers (largely between Communist bloc countries.)

The big passenger liners which now ply between North America and Leningrad under the Soviet flag or as cruise ships from New York into the Caribbean originally were built to Navy specifications as troop carriers in case of war. In an emergency the Soviet Navy expects to be able to protect them with its swarm of missile - carrying speedboats, submarine chasers, and attack submarines.

Emergence of the Soviet Union in the past 15 years as one of the leading shipping countries of the world is an event of major significance.

Although the Soviet merchant fleet in terms of deadweight tons still is a little smaller than the U.S. merchant marine and much smaller than the merchant fleets of Japan, Britain, and Norway, its ships are much newer.

Four-fifths of all Soviet merchant ships were built between 1963 and 1973.

In the first years after the war most Soviet freighters were built abroad. Last year more than half of the new Soviet merchant tonnage came from Soviet yards. Poland, East Germany, Romania, and Bulgaria also are building ships for the U.S.S.R.

Today the Soviet Union exports ships. Two years ago they sold a series of 12,000-ton freighters to West Germany, which were so fully automated that only one man was needed in the engine room instead of the usual three or four.

In July, Moscow concluded a barter deal with the big West German Oetker combine

PAGE 5

under which the Soviets are to supply two large freighters for 60 million marks in exchange for industrial installations.

On June 6, the Soviet agency Sudoimport announced that a contract had been signed with a U.S. corporation for the sale of 100 hydrofoil boats of the Volga type, and that American firms are interested in Soviet ore-carrying ships.

Soviet yards also build special service vessels like the double-bottom tanker Drym with a capacity of 180,000 deadweight tons as well as ore carriers of the Soya Kosmodeyanskaya type with a capacity of 105,000 tons.

Even bigger ships are on the way: the 315,000-ton tanker Soyuz which is to be launched in the Baltic this year and a 379,000-ton sister ship in the Black Sea.

Large roll-on, roll-off container ships are under construction for the Soviet Union in Finland and France. The Soviet Union also has lighter-carriers accommodating several dozen lighters (barges) for trade with underdeveloped countries.

One half of the country's foreign trade is moved by sea. Last year the Soviet merchant marine accounted for 91 per cent of the maritime turnover and made 27,000 voyages to ports in more than 100 countries.

In 1972, more than 500 Soviet ships visited Singapore, where the Soviets have become partners in a big shipping company.

The entire merchant marine is divided up among financially autonomous associations, one for the Baltic, one for the Black Sea, and one for the Far East. One-third of the ships operate out of Black Sea ports, one-third from Pacific ports, one-fith out of the Baltic, and one-eighth from the Arctic.

Soviet freighters ususally leave fully loaded and pick up shipments between intermediary ports on the return voyage, a tramp service which Minister Guzhenko described as "highly profitable."

Although the Soviets occasionally have engaged in rate cutting, they are members of all major shipping conferences.

Together, the Soviet bloc's merchant fleets aggregate more than 20 million deadweight tons of modern shipping as compared to 18 million deadwieght tons of partly over-age tonnage of the United States.

Tiny island in Caribbean

New call for independence

By JAMES GOODSELL

There's a new call for independence in the Caribbean — this time from the small island of Barbuda.

Residents of the 62-square-mile island want out of the constitutional ties linking them with their larger sister island of Antigua, 25 miles to the south.

In a move reminiscent of the long-standing effort of Anguillans to opt out of the three-island federation of St. Kitt-Nevis-Anguilla, Barbudans apparently want out of the Antigua-Barbuda federation. Both island groupings were set up in the early 1960's when Britain sought to establish a constitutional apparatus to disengage itself from colonial rule in the Caribbean.

BACKGROUND

At a recent convention of both native and overseas Barbudans called to discuss plans for the "relinquishing of administrative ties between Antigua and Barbuda," a motion was passed to begin immediate moves to give Barbuda a greater voice in its own affairs.

The convention did not vote for full independence, but those attending supported the idea of autonomy with the proviso independence might be the natural outcome of such autonomy.

Barbuda's lone representative in the Antigua Parliament, Claude Earle Francis, said "every people should have a say in the running of its own affairs" and added that the time has come for "Barbuda to go it more alone."

Barbudans have long complained that their island is neglected by the government of Antigua. Moreover, Barbudans resent the presence of a police constabulary on their island that is largely composed of Antiguans. During the recent convention, there were complaints by Barbudans that their island is becoming "a police state.'

Under Antigua's constitution as an associated state with Britain, Barbuda and the on-square-mile rocky island of Redonda are linked to the larger island.

Although London supports the situation, it is obviously increasingly upleasant for Barbudans.

Barbuda first protested the arrangement in 1968 by sending a petition to Queen Elizabeth asking to be allowed to secede from Antigua. In 1969 the residents drafted a petition asking talks with Britain about independence. Talks were promised but were not forthcoming, and for awhile the issue seemed dormant.

But in recent months, there have been new protests from Barbudans that the government of Antigua "is paying us no attention," as the association of barristers in Codrington, the island's capital, declared in early July.

The recent convention was an outgrowth of these protests. Among those present were not only Barbudans living on the island, but also Barbudans from New York, Toronto and London.

Delegates noted that their island is not even mentioned in the official title of the state of Antigua, as is the case with Trinidad and Tobago and the state of St. Kitts-Nevis-Anguilla.

In this latter case, both Anguilla and now Nevis want out of the arrangement, charging the larger island with domination of the affairs of the three-island grouping.

It is obvious that Barbudans feel the same way, although the government of Antigua denies the charge and says the island federation should remain intact.

The whole affair leaves London with yet another colonial problem, and although it does not appear one likely to explode, the Barbuda case is one more latent Caribbean problem for Britain to grapple with.

Colonist Monitor Service

Barrett: No hangup on trappings, it's goals that count for politician

By JIM HUME
Colonist Reporter

Mood is smiling and expansive at informal press conference

It wasn't the best place in the world to interview the premier of B.C., with the chink of ice in plastic glasses on one side and smell of frying chips and onions on the other.

But it was the only place available as the NDP convention sweltered on last weekend in tropical Kamloops. And Premier Barrett, often elusive, was in a smiling, expansive mood.

Wearing white shirt and tie in contrast to the majority of blue-jeaned, granny-dressed delegates, and conceding only the top-button to the 90 degree temperature and the battering he was getting from the militant women of the party, the premier was asked how he felt about the self-flagellation going on in the main concention hall.

"I feel fine," he said. "Look, how many NDP conventions have you been to. This one is no different to any other. These people have deep commitments. They are not opportunistic like other political party members. They're not sycophants. They have something to say and they're saying it.

"Ever since I've been a member it's been the same. They have always said they never get enough information from caucus and they're saying it again. They are telling us we haven't delivered perfection, and I'm trying to tell them we can't. But that doesn't mean we can't strive for it."

The answer was pleasant, and smooth, but it didn't quite justify the growling disenchantment of close to half the voting delegates.

"Doesn't it concern you that the grassroots rumble is louder, more strident this year?".

"Look, what you've been hearing, and I've been hearing, is a lot healthier than adulation, the sort of adulation that led to the election of a man like Richard Nixon," Barrett said.

Two French-Canadian journalists slid chairs up to the table in the "hospitality area." They seem surprised at the quiet good humor of a man who had been under fire from his own party members for three days. And even more surprised to find him sitting in the middle of a swirling crowd heading for a beer or a hamburger — or both — and paying him little or no attention.

They wondered about the situation openly.

"Tell me," said Barrett to the French-Canadian "You're from Quebec, would your premier be sitting around like this in a place like this talking to people? Would he be without his hairdresser, his entourage, his bodyguard?"

"No," answered the French-Canadian, "he wouldn't. But even you must have some trappings, no?"

"I don't have any hangups about trappings," answered Barrett. "Trappings don't make a politician. It's goals that count."

And he slid an arm around his blue-jeaned daughter.

The interview, started quietly enough, was attracting a small crowd.

"Mr. Premier, it's all very well to sit here smiling and relaxed, but you can't deny there are a lot of people out there on the convention floor unhappy with you and your cabinet."

"Of course there are," he answered. "I don't know they're not all happy. But thats fair enough, isn't it?"

The room became steamier as the Kamloops sun hammered down relentlessly.

"Mr. Premier, when you go on tour this fall to 'beat-the-drum', will you be going to the Vancouver Chamber of Commerce or the Vancouver Club?"

"Well I think I have an invitation to some chambers of commerce, but the Vancouver Club? I wouldn't talk to them. They don't have in-speakers there, just in-drinkers. They sit around manipulating campaign funds. Those martini sippers, if I walked in they'd faint — and we have enough people on medicare as it is."

With the Vancouver Club disposed of he was asked "where will you be going and to whom will you be talking?"

"I'll tell you. I'll be doing a lot more listening that I will be talking. I want to find out what's going on. I was in touch with the people, you know, when I used to drive my little Volvo to every corner of this province. But I've lost touch a little in these past two busy years. I want to go out and talk to people on street corners. And if they tell me off, that's fine."

There's little doubt that he means it, and there's little doubt that, sensitive as he is to criticism, however brave the smile, he's felt the cooling wind of public opinion. The talk turned to social work.

"The lifestyle is changing you know," he said philosophically. "The young people think they're responsible for all the changes. But I don't agree with that. Our middle-aged and elderly people are working for change too. I have a lot of confidence, a lot of confidence, in people over 60.

"What we have to do is raise the level of awareness. You know, we thought it was possible to legislate good health habits. But we soon realized you can't. That's why we lifted the ban on tobacco and liquor advertising. It just wasn't working.

"We can't make people stop using one car for one person in this province. But maybe we can make them more aware of the problem by just letting them have a choice of breathing somebody else's exhaust fumes every morning — or taking a bus to work."

Daughter Jane slid away to stand in line for fries. Maybe she'd heard it all before.

Her father admitted there's a long way to go before "awareness" is raised to a desirable level but, he said, "We're coming along."

"You know people talk today about General McNaughton (former power policy strongman for Canada). Take a look at Bob Williams (resources minister for B.C.) and you'll see the same person. That's the first time I've ever said that publicity and Bob will probably be mad at me. But they're the same people."

The questions slid back to the convention: "It has been said on the convention floor, Mr. Premier, that the NDP is the only political party, psychologically ready at all times, to be the government or the official opposition. How do you feel about that?"

The answer was a laugh and, "Of course it's true. We always were ready to be the government, and we are always ready, even among ourselves, to be tough, constructive critics."

Barrett and his government were not the only ones to feel critical barbs during the convention. Each day the premier, one of his cabinet ministers or delegates at large lambasted "the press" for biased coverage. "Why are you so sensitive?" he was asked.

"I'm not critical of you minions," he answered with a grin. "You have a job to do. You have wives and kids back home while you're working on a holiday weekend. But I think its fair to say that the Sun, Province, the Times — and the Colonist are, well, let's say, not too friendly."

"Were they friendly to Social Credit?" had to be the next question.

"More friendly than they are to us," was the answer.

And as the spectator crowd began to swell, he said he'll take one last question.

"Have you set a date yet for fall session..?"

"No. I have a rough idea, but I really do want to avoid clashing with any of the activities of other parties."

THINK BIG

Big Apple Wine by Andrés.
Since time began, the most tempting fruit has been the apple. With that in mind, Andrés invites you to think Big—Big Apple Wine.
A refreshing new sparkling apple wine.
Truth is, Andrés Big Apple is everything apple but the crunch. In a wine. Brimming with tiny, tingly bubbles. So with your first sip, you'll be tickled pink.
Chill and serve some Andrés Big Apple Wine tonight. We feel sure you'll take a shine to it.

ANDRÉS
VINTNERS OF FINE WINES

Toronto trading

Quotations in cents unless marked $. z—Odd lot, xd—Ex-dividend, rx-Ex-rights, xw—Ex-warrants. Net change is from previous board-lot closing sale.

Stock	Sales	High	Low	Close	Net Ch'ge
Abby G	19600	300	295	300	—5
Aby Gln w	1700	66	65	65	—5
Abitibi	4780	$9	8½	8¾	—⅜
Acklands	3281	$11	11	11	—⅛
Acklnd 2p	200	$12¾	12¾	12¾	—¼
Acme Gas	6000	8	8	8	
Acres Ltd	750	$5¾	5½	5½	—¼
Acres A pr	1180	$31½	30⅛	30¼	—1¾
Adanac M	500	25	25	25	—1
Afton Min	700	340	325	325	—25
A.G.F.M	1150	160	151	151	—19
Agnico E	3800	$7⅜	7¼	7¼	—⅜
Agra Ind	3010	455	450	450	
Akaitcho	2100	170	170	170	—5
Albany	5200	22	21	21	—2
Alt East G	4850	375	350	370	—15
Alta Gas A	3210	$10¼	10⅛	10⅛	—⅛
Alta G C p	240	$54	54	54	—¼
Alta G D p	z4	$111	111	111	
Alcan	8631	$27⅜	26¾	27	—½
Alcan pr	z20	$22¾	22¾	22¾	
Algo Cent	560	$10¼	10¼	10¼	
Algoma St	5300	$25⅜	25⅛	25⅛	—⅜
All-Can B	100	230	230	230	—5
Allarco Dv	400	$8¼	8¼	8¼	
Alliance B	100	$5⅝	5⅝	5⅝	—⅛
Alminex	800	445	425	430	—15
Alpa Ind	1925	$9¾	9⅝	9⅝	—⅛
Alum 4½ p	106	$32¼	32¼	32¼	—¼
Am Bonza	450	135	115	115	—25
Am Larder	2100	40	40	40	—1
Am Eagle	3000	63	55	55	—8
Am Leduc	3000	5	4	4	
A Quasar P	100	$7¼	7¼	7¼	
Andres W	200	$7¾	7½	7½	—⅞
Anglo ccn	1425	$19¼	19	19	—½
Ang CT 290	z30	$29½	29½	29½	
Ang U Dev	6400	69	60	65	—5
Aquitaine	1290	$17⅞	16½	16½	—1½
Argosy	2000	14	12	12	—2
Argus C pr	125	$9¾	9¾	9¾	+⅛
Args 260 p	z5	$27	27	27	
Asamera	7475	$7¼	6½	6¾	—½
Asbestos	162	$17⅛	17⅛	17⅛	—⅛
Ashland C	200	$6¾	6¾	6¾	—⅛
Asoc Porc	288	115	115	115	—2
Atco A	1000	$11⅛	9⅜	9⅜	—2⅛
Atl C Cop	2200	42	42	42	—4
Auto El	500	440	435	435	—5
Ato Hard A	275	$10	9¾	9¾	—¾
Avoca M	5500	30	30	30	—10
Bad Boy	700	365	365	365	—5
Ballndery	1000	71	70	71	—4
Banister C	1775	$5	5	5	—⅛
Bankeno	2510	185	180	185	
Bank B C	z5	$19	19	19	
Bk Mtl	24318	$12⅜	11⅞	12	—½
Bk NS	14177	$32⅛	31½	32	
B Cdn Nat	350	$13¾	13⅜	13⅜	—⅜
Barbr-Ell	100	$32	32	32	
Bary Expl	1500	44	44	44	
Bathst p	z13	$10½	10½	10½	
Baton B	10400	415	410	410	
Bay Mills	200	$12	12	12	+⅛
Beavr Eng	100	305	305	305	—5
Beavr L pr	z50	$21	21	21	
Bell Canad	6469	$42	41⅝	41⅞	—⅛
Bell A pr	z64	$42	41¾	41⅜	
Bell B pr	1095	$42¼	42	42	—⅜
Bell C pr	100	$25½	25½	25½	
Beth Cop A	125	$9⅜	9⅜	9⅜	—⅛
Biltmore I	500	165	165	165	—35
Biltmo p	100	215	215	215	—15
Bl Hawk	1500	35	35	35	—1
Black P A	400	295	290	290	—10
Block Bros	2000	270	255	255	—20
Bombrder	825	225	225	225	—15
Bovis Cor	1300	123	112	112	—11
Bow-m pr	z5	$39	39	39	
Bow Valy	2220	$12½	10¾	11	—1¾
BP Can	7670	$11¾	11¼	11¼	—⅝
Bralor Res	1300	105	100	101	—1
Bramalea	1800	315	290	290	—30
Brameda	1000	27	27	27	+1
Brascan A	8015	$12⅜	12	12	—⅜
Brenda M	600	410	400	410	—25
Bright A	100	$10½	10½	10½	—1
Brinco	5731	$6⅞	6¾	6¾	
BC Forest	610	$9¾	9¾	9¾	—¼
BC Frest p	160	$31⅝	31⅝	31⅝	
BC Pack A	z25	$23	23	23	
BC Sugar A	804	$18½	18	18	—¼
B Phone	2437	$50¼	49⅝	49⅝	—⅝
BCPh 1956	z10	$46¾	46¾	46¾	
BCP 7.04 p	300	$17	16½	16½	—½
Broul R	2000	45	45	45	
Bruck A	z35	$13	13	13	
Brunswk	6700	350	345	345	—25
Budd Auto	400	$6¼	6	6	—¼
Budd A w	z30	275	275	275	
Bulora Cor	5400	136	120	120	—15
Burns Fds	137	$9¾	9¾	9¾	
Cad Fw	11444	$10½	9¼	9⅜	—1⅝
CAE Ind	400	$6¾	6¾	6¾	—¼
Cal Pow	1400	$19	18½	18½	—½
Cal P 5 p	z2	$41½	41	41½	
Calmor IB	500	60	60	60	
Camflo	3540	$15	14⅝	14⅝	—⅝
Cam Chib	1840	450	440	440	—30
Camp RL	300	$40½	40½	40½	—1
Campau A	200	460	460	460	—5
Can Cem L	700	$9½	9⅛	9½	—⅛
C Cem L p	100	$13½	13½	13½	—½
C Geother	2800	49	46	46	—4
Can Malt A	400	$28½	28	28	—½
C Nor West	6100	275	250	250	—30
Can Perm	4185	$12⅞	12½	12½	—¼
CS Pets	23300	205	188	192	—14
CSL pr	560	455	455	455	
C Tung	18200	385	365	375	—15
Cdn Arrow	1000	20	20	20	
C Cablesy	200	$8½	8½	8½	—⅛
C Cable w	z66	120	120	120	
Cdn Can A	100	$11½	11½	11½	
Cdn Cel	2700	430	405	410	—20
C Curtis	1300	38	38	38	
C Ex Gas	4200	205	200	200	
C Found	200	275	275	275	
C Found pr	200	$9	9	9	—¼
CG Invest	916	$16	16	16	
C Homestd	3400	285	260	260	—25
C Hydr	210	430	425	430	+10
C Imp Bank	7816	$20½	20	20	—½
C Ind Gas	4220	495	465	465	—35
CIL	2676	$19¾	19⅝	19¾	—¼
C Int Pow	200	$9¾	9⅜	9⅜	—⅜
CLI Pete	1000	15	15	15	
C Manoir	1800	320	300	315	
C Malart	3000	18	18	18	—½
C Marconi	800	295	290	295	
C Meril	15400	250	200	235	—15
C Ocdental	450	$7⅛	7	7⅛	—⅜
CP Inve	3235	$12¼	11⅜	11⅜	—⅜
CP Inve pr	1175	$23¾	23¾	23¾	—¼
CPIn w	46583	52	42	45	—12
CP Ltd	15999	$12¼	11¾	12	—¼
CPL A p	522	$8¼	8¼	8¼	
C Reserve	800	200	180	190	—18
Cdn Sup O	982	$32½	31½	31½	—1½
Cdn Tire	1050	$32	30½	30¾	—1½
Cdn Tire A	4866	$32¾	32	32¼	—¾
C Uilties	200	$7½	7½	7½	+⅛
C Util w	1400	125	110	110	—20
C Vickers	105	$12¾	12¾	12¾	—⅜
Canbra	1500	265	260	260	
Candel Oil	100	$8¼	8¼	8¼	—1¼
Canron	700	$18	17½	17½	—¾
Capit Div	1000	29	29	29	+3
Cara	z50	405	405	405	
Cari OK	5700	230	215	225	+5
Carma D	300	$8	8	8	
Cassiar	1300	460	425	425	—45
Cassidy L	300	400	400	400	—10
CC Yachts	700	270	260	265	+5
Celanese	1300	465	455	455	—25
Celan 175 p	z100	$17½	17½	17½	
Ctl Fund A	2300	$10	10	10	
CFCN	2100	$5¼	5	5	—½
Charter Ol	150	400	400	400	
Chestrvile	4000	11	11	11	+½
Chib Kay	2000	13	13	13	
Chieftan D	4200	400	355	365	—40
Chimo	1500	111	110	111	
Chrysler	3556	$12⅝	11¾	12	—⅝
CHUM	z50	$5⅜	5⅜	5⅜	
Coch Will	8400	135	121	121	—17
Cokfield	100	360	360	360	—10
Coin Lake	4000	16½	16½	16½	—½
Coldstm	7500	201	201	201	
Coles Book	200	$5	5	5	—¼
Cominco	3325	$25½	24¾	24¾	—1
Com Cap	1600	160	150	160	—20
C Holiday I	250	450	450	450	—10
CHIns A p	350	$20	20	20	
Compu	10015	350	350	350	—10
Comtech	100	315	315	315	—10
Conduit A	100	420	420	420	—30
Conn Chm	900	370	370	370	
Con Bath	3775	$26⅝	25½	25½	—1¼
Con Bath w	9725	45	40	42	—5
C Bath 68 w	2000	$9	8⅛	8¼	—1½
Con Bldg	5000	215	196	196	—24
Con Fardy	2590	73	70	73	
C Durm	11900	58	54	56	—2
C Marben	6500	37	36	36	—4
C Morisn	7100	110	102	108	+3
Con Nichol	2000	9	9	9	
Cons Pipe	100	295	295	295	+10
Cons Prof	1700	65	65	65	
C Rambler	7500	264	260	260	—5
Con Textle	1500	205	200	200	
Con Distrb	750	$6⅞	6⅞	6⅞	
C Gas	11265	$14¾	14½	14¾	+⅛
Con Gas A	z5	$61½	61½	61½	
Con Glass	300	$8¾	8¾	8¾	—¼
Conwest	200	335	330	330	—20
Cooper C	400	305	300	300	—25
Coprcor	z400	9	9	9	
Cop Fields	2800	110	105	105	—1
Corby vt	350	$16¾	16½	16¾	+⅛
Cornat Ind	3700	385	375	380	
Corp Food	1000	410	405	405	+20
Coseka R	2400	160	150	155	—5
Costain R	800	$6	6	6	—⅛
Craigmt	1300	435	420	420	—15
Crain R L	400	$9½	9½	9½	—⅛
Crestbrk	1737	275	275	275	—15
Crwn Life	400	$42	41½	41½	
Crush Intl	1800	$6½	6¼	6¼	—⅜
Cuvier M	8600	84	76	76	—7
Cygnus A	z10	$7¾	7¾	7¾	
Cygnus B	500	$7¾	7¾	7¾	
Dalmy A	100	$5⅛	5⅛	5⅛	—⅛
Daon Dev	350	$6¼	6⅛	6⅛	+⅛
D Aragon	1000	14	14	14	
Decca R	100	270	270	270	
D Eldona	4000	30	30	30	
Delta Ben	100	115	115	115	—5
Denison	3560	$41½	40¼	40¼	—1½
Dicknsn	8480	$8½	8⅛	8⅜	—⅛
Discovry	463	135	135	135	
D Seag	12185	$27⅜	27	27	—¾
Doman I	800	400	375	375	—25
Dome	115	$58	58	58	—1
Dome Pete	3750	$21	20¾	21	—¼
D Bridge	500	$38	38	38	—¼
D Citrus	300	390	385	390	—60
D Explor	2500	25	24	25	—1
Dofasco	7286	$25¼	24½	24¾	—¾
Dofasco p	100	$60	60	60	+1
Dom Store	1650	$13¾	13½	13½	—¼
D Textie	2350	$8¾	8	8¼	—⅝
Domtar	5006	$21¼	20½	20½	—⅞
Domtar pr	250	$12¼	12¼	12¼	
Donlee M	200	340	340	340	—15
Douglas L	500	200	200	200	—65
DRG Ltd A	600	$6	6	6	
Dr Mc C A	700	$14	13¼	13¼	—1¾
Dunde Pal	500	32	32	32	
Dunraie	z134	11	11	11	
Du Pont	600	$28	27⅞	28	+⅜
Dustbane	100	$5	5	5	—¼
Dylex Ltd	400	425	420	420	—30
Dylex L A	850	425	420	420	—15
Dynasty	2725	$7½	7⅛	7⅛	—¼
Estn Can S	100	$9	9	9	—1⅛
Estn Prov	800	275	270	275	+5
East Mal	3511	$5	475	475	—25
Eas tSull	1810	215	200	210	—6
Econ Inv	100	$9½	9½	9½	
Eddy Mtch	100	$21	21	21	
E-L Fin	300	425	425	425	
E-L Fin w	1100	75	50	50	—55
Electro A	1300	485	465	465	—20
Elect Asoc	500	180	170	170	
Emco	530	$6¼	6	6	—¼
Extndcar	356	450	450	450	
Extndcar w	500	130	130	130	—20
Falcon C	5362	$8¼	8	8⅛	—⅛
Falcon	1404	$33½	31¾	32½	—1½
Farm Mer	1200	400	375	375	—50
Fed Diver	200	142	142	142	—18
Fed Ind Ltd	600	485	475	475	—37
Fidelty M S	525	$6½	6½	6½	+⅝
Fields S	215	$11	11	11	
Finning T	100	$8¾	8¾	8¾	—¼
F City F wt	200	375	375	375	
F Mar	8100	33	31	31	—4
Fleetwod	350	440	440	440	—35
Foodcrp L	2000	120	120	120	+5
Foodex S	1600	250	240	245	—15
F Season w	200	180	165	165	—30
Francana	500	$10¾	10⅛	10⅛	—⅝
Francan r	4200	5½	5	5½	—½
Fraser A	200	21½	20¾	20¾	—2⅛
Fruehauf	100	$7¼	7¼	7¼	
GH Steel	400	$6⅛	6	6	—½
Gaz Metr	1857	$5⅜	5¼	5¼	—⅛
Gaz 5½ p	z25	$56	56	56	
Gen Distrb	400	$6¾	6¼	6¾	
GMC	561	$37½	37	37½	—1
Genstar L	1200	$15¾	15⅜	15⅜	—⅛
Gnstar L w	400	365	350	350	—15
Gesco Dis	100	355	355	355	—35
Gnt Masct	2500	75	66	66	—9
Giant Yk	200	$11⅜	11	11	—¾
Gibraltar	6725	$5⅞	5⅝	5¾	—⅛
Glendale	1600	245	230	230	—5
Goldray	2000	35	35	35	+3½
Goodyear	518	$12½	12½	12½	
Gozlan	200	$6	6	6	—¼
Graft G	550	$22¼	22¼	22¼	—¼
Granduc	5675	155	150	150	—7
Granisle	100	$9⅜	9⅜	9⅜	—⅝
Gt Oil Sds	1000	$6⅛	5⅞	6⅛	—⅛
GL Nickl	100	103	103	103	+3
GL Paper	175	$16½	16½	16½	—⅝
Gt W Life	709	$46½	46½	46½	—3½
Gt West S	300	365	350	350	—25
Grey G	200	325	325	325	
Greyhnd C	3700	50	45	45	—5
Greyhnd	780	$15⅝	15½	15½	—⅛
GSW Cl A	150	$5½	5½	5½	—⅛
GSW Cl B	200	$5½	5½	5½	—⅛
Guar Trst	212	$5⅝	5⅝	5⅝	—¼
Guard Cap	1600	295	295	295	—5
Gulf C	12868	$24¼	24	24⅛	—⅞
Gulfstrem	4000	24	24	24	—1
Halifax D	150	175	175	175	—25
Hambro C	1600	230	220	220	—10
H Group	100	365	365	365	—15
Ham Tr	100	$7	7	7	—½
Hardee	2716	90	87	87	—4
Hard Crp A	950	415	405	415	—10
Harlequin	1000	$12½	12½	12½	
Harris JS	675	400	385	385	—20
HWood B	z200	43	43	43	
Hawker S	6925	455	430	450	
Hayes D A	415	$5	5	5	
Hedway C	500	370	370	370	+5
Holinger A	1770	$25	25	25	—⅛
Homco A	500	275	275	275	—10
Home A	5608	$25⅝	24½	24½	—1¼
Home B	z88	$20⅞	20	20	
Houston O	6400	120	105	115	—5
Hud Bay A	4160	$16⅛	15	15	—1
H Bay Co	5168	$12¼	11¾	12¼	—⅜
HB Oil Gas	867	$22¼	21⅞	21⅞	—⅜
Huron Eri	1100	$18	17⅝	17⅝	
Husky Oil	750	$13½	13½	13½	
Husky E w	300	480	425	425	—55
Hydra Ex	8000	60	49	50	—10
Hy's Ltd	100	285	285	285	+5
IAC	2445	$14⅜	14½	14½	—¼
Imasco A	380	$20¾	20⅜	20⅜	—¾
Imp Gen w	z500	1	1	1	
IOil A	35809	$27	26¼	26⅝	—⅜
Indal Can	2500	$9	8¾	8⅞	—⅛
Indusmin	z72	$5	5	5	
Ind Adhes	100	$13	13	13	
Inland Gas	510	$8⅛	8	8	—¼
Inter-City	985	385	375	375	—10
Inter C B w	6800	165	150	150	—11
Intrmetco	3400	380	370	370	—30
IBM	250	$180	168	168	—15
Int Mogul	1689	435	420	420	—15
I Mogul A	z50	$8⅜	8⅜	8⅜	
Inco	19995	$25	24⅜	24¾	—¼
Int Obaska	4500	20	17	20	
Interpool	200	$8½	8¼	8¼	—¾
In tDiv	600	205	190	205	+15
IPipe	14012	$12	11⅝	11⅝	—½
Int Pipe w	1070	165	165	165	—5
Ipsco	1710	$12⅜	12⅛	12⅜	—⅛
Inv Group	420	$5½	5½	5½	—½
Inv Grp A	1950	$5⅝	5⅛	5⅛	—⅝
Inv Grp 5 p	340	$13	13	13	
Iron Bay T	2200	$5	490	490	—10
Irwin T A	150	25	205	205	
Iso	2000	100	96	96	—4
ITL Ind	1000	115	111	115	—5
IU Intl	12340	$10½	10	10⅛	—⅜
Ivaco Ind	700	$11⅞	11⅞	11⅞	—⅛
IWC Com	9500	120	115	115	—4
IWC r	19800	1	1	1	
Jannock	1925	$5	5	5	
Jannock D	600	$5	5	5	—¼
Janock 6 p	100	$59½	59½	59½	—1¼
Jannock B	z100	$10½	10	10	
Joliet	1000	20	20	20	—1
Jorex Ltd	4700	20	19	19	—1
Joutel	3500	40½	40	40	
Kaiser Re	2500	325	305	305	—20
Koiser w	8600	130	110	110	—20
Kam Kotia	700	67	67	67	—3
Kaps Tran	7400	206	202	202	—3
Keen Ind	500	375	350	375	+25
Keeprite B	250	$5¼	5	5	—½
Kelsey H	100	$6¾	6¾	6¾	—¼
Kerr Add	3505	$11¼	11	11⅛	—⅛
K Anacon	100	21	21	21	
KT Mining	1000	4½	4½	4½	—½
Koffler	560	430	430	430	+5
Koffler A p	200	$7	6⅞	7	
Koffler w	600	50	50	50	—10
Labatt A	2765	$17¼	16⅞	16⅞	—⅜
Labatt A p	500	$17½	17	17⅛	—⅜
Laidlaw T	1100	450	420	425	—25
LOnt Cem	1000	261	251	251	—14
L Shore	380	475	465	465	—47
La Lu z	1000	325	325	325	—75
Lambda M	z125	110	80	110	
Laurasia	4000	51	50	50	—1
Lau Fin	1525	$6½	6	6	—½
Lau F 1.25	z13	$11¾	11¾	11¾	
Leigh Inst	900	185	175	175	—15
Leons Frn	125	$7½	7½	7½	
Levy A pr	400	$5	490	490	—10
Liberian	1332	$11⅛	10⅞	11⅛	+½
Lincoln Tr	100	$9⅜	9⅜	9⅜	—⅜
L' LLc	1250	206	205	205	—5
Living w	900	395	395	395	
Lob Co A	3200	$6¾	6⅜	6¾	—⅛
Lob Co B	5620	$6¾	6⅝	6¾	—⅛
Lob Co pr	175	$21⅝	21⅝	21⅝	—⅜
Lob Ltd Ap	z175	$14⅜	14⅛	14⅛	
Lob Ltd Bp	z50	$14½	14½	14½	
Lochil	11000	105	98	98	—2
Loeb M	300	280	280	280	
Lost River	6000	230	200	210	—15
Lytton M	2100	120	120	120	+10
Maclarn A	3600	$27	27	27	—1
MB Ltd	3820	$23½	23	23⅛	—½
Madeline	5500	430	400	405	—25
Madsn	37800	110	102	105	+2
Magnason	100	160	160	160	—10
Maist Wil	1475	275	260	260	—30
Mlartic	1800	140	105	110	—30
Man Bar	1200	91	91	91	—11
M Lf Mills	1150	$20½	20¼	20¼	+⅛
Marcana	2000	16	16	16	
Maritime	335	$16⅛	16	16	—⅛
Martim A p	100	$7½	7½	7½	—½
Markboro	400	$12¼	11½	11½	—1
Markel F	350	280	280	280	
Martin	11000	30	28	29	—1½
Mas F	10106	$12½	12⅛	12⅛	—⅜
Matchan	3000	13½	13½	13½	
Mattgmi	4350	$13	12¾	12¾	—¼
Mc Adam	1500	35	34	34	—1
Mc Intyre	1975	$25½	23½	23½	—2
Mc Lghl	11200	$10⅛	9¾	9¾	—½
MDS Hlth	200	150	150	150	—10
Melchers	500	330	320	320	—20
Mentor	500	150	145	145	—9
MEPC	400	$5¾	5¾	5¾	—¼
MEPC w	1000	120	110	110	—20
Merlind E	1000	105	100	105	+5
Met Stores	200	$8⅝	8⅝	8⅝	—⅜
Mex LP	520	315	315	315	—60
MICC	200	$8	7¾	7¾	—½
Microsyst	2202	305	280	280	—20
Micrsys w	200	150	150	150	—30
Midcon	500	68	68	68	
Milt Group	300	175	175	175	
Minda	10400	56	42	47	—10
MLW Wor	z100	$15	15	15	
Moffat A	100	450	450	450	
Molson A	4135	$16⅜	15⅞	16	
Molson B	200	$15	15	15	—¾
Monarc W	100	160	160	160	
Monenco	200	$9	9	9	
Moneta P	z100	49	49	49	
Mtl Trust	200	$9½	9½	9½	+½
Moore	9990	$40	39¼	39⅜	—¼
MTS Inter	1500	30	29	29	—1
Multi-Mi	5500	47	44	44	—3
Multi Acc	2678	305	290	290	—15
Murphy	700	$5¾	5½	5½	—¼
NaChrs I	2325	475	455	455	—35
Nat Drug	235	415	415	415	
N Hees Ent	1400	170	125	150	—30
Nat Pete	3800	23	19	19	—6
Nat Sea A	175	$8⅜	8⅜	8⅜	—1⅜
Nat Trust	100	$11¾	11¾	11¾	
N B Cook	300	180	180	180	—15
NBU Mine	6200	290	270	275	—10
Neonex	1800	140	125	125	—10
New Ath	1000	19	19	19	—1
New Cal	1000	18½	18½	18½	—1½
N Kelore	4000	26	23	23	—6
N Que Ragl	300	285	275	275	—30
N Senator	5000	16½	16½	16½	+½
N Yok Oil	5000	43	40	40	—3
Nfld LP	310	$10	10	10	—⅜
Nfld Tel A	100	$15¼	15¼	15¼	
Noble M	5200	27	27	27	—3
Noran A	10059	$33	30½	30¾	—2
Nordair L	350	250	240	240	—10
Norlex	See list below.				
NC Oils	2900	300	285	290	—15
N Canada	1500	46	45	45	—2
Nor Ctl G	6385	$9¾	9½	9½	—⅜
Nor Ctl B p	420	$18	18	18	
Nor Ctl 65p	z40	$27¼	27¼	27¼	
Nor Ct 150 p	117	$17⅛	17⅛	17⅛	—⅜
Nor Ctl w	400	180	160	160	—40
Nor Elect	550	$19¾	19½	19½	—⅜
Northgat	3466	400	380	400	
Northld	6500	13	12	12	—1
NBeauc	3000	22	15	15	—7
NSI Mark	500	70	70	70	—10
Nudlama	3400	93	90	90	—10
Nutorl Res	1334	18	18	18	+5
Numac	6204	$9¼	7⅞	8	—1⅜
Nu-Wst A	650	$5⅛	5	5⅛	—⅛
NW Fin	500	90	90	90	
Oakwood P	3200	80	80	80	
Obrien	3000	42	39	40	—2
Ocdentl Pt	1000	$8⅛	8	8	—¼
Ocelot Ind	800	380	350	380	—10
Oil Patch	400	160	160	160	—10
Ontario Tr	100	375	375	375	
Orchan	1100	365	355	365	+10
Orlando R	900	$10	10	10	
OSF Ind	2400	480	480	480	—10
Oshawa A	4500	$5⅛	5	5	
Oshawa w	1000	20	20	20	
Pac Coper	3500	90	60	60	—30
Pac West A	120	$12⅝	12⅝	12⅝	
Pac Pete	5100	$16⅜	16	16	—⅝
PanCdn P	5125	$8⅛	7⅝	7⅝	—½
Page Pet	1400	100	100	100	
Pamour	3500	$13¾	12⅝	12⅞	—1
Pancana I	2075	85	85	85	—5
Pan Centr	3000	125	125	125	—15
Pango Gld	100	150	150	150	
Patino N V	1675	$21⅜	20¾	21⅜	—⅛
P Ocean	20938	$8⅜	7⅞	7⅞	—⅝
Paulin	300	335	310	310	—40
Pe Ben O	1000	250	230	240	—30
Peerless	600	405	405	405	—5
Pennant	1166	100	100	100	+5
Penningtn	300	$7¼	7¼	7¼	+⅛
P Dept S	100	435	435	435	+5
Petrofina	500	$18	17¾	18	
Peyto O	11200	305	270	280	—40
Phillips Cb	175	$10	10	10	
Photo Eng	100	$19	19	19	
Pick Crow	7600	50	46	48	—1
Pine Point	3055	$29	28⅛	28¼	—1¼
Pinnacle P	4000	23½	21	21	—4
Pitt Eng C	100	$7¾	7¾	7¾	—½
Place G	3600	23	22	22	—3
Placer	2310	$15	14¾	14¾	—¼
Pominex	z300	43	43	43	
Ponder	6100	55	48	48	—2
Pow Corp	1400	$9¼	8¾	8¾	—⅜
Pow Crp pr	100	$25	25	25	—1
Prado Exp	400	175	160	160	—10
Precamb	1000	45	45	45	—5
Pre Cable	400	$5¾	5¾	5¾	+¼
Preston	1500	$10½	10½	10½	—⅜
Price Co	1030	$11¾	11⅝	11⅝	—½
Provigo	150	$7	7	7	—¼
Prov B Can	340	$13	13	13	—⅛
Pure Silv	4900	152	140	150	—4
Pursides	500	150	150	150	
QCI Ind	1500	52	52	52	—23
QCI Ind A	1000	52	52	52	—3
Qasar Pet	1200	175	170	175	—20
Que Man	8000	15	15	15	+1
Q Mattgml	9000	40	39	39	—1
Que Sturg	3400	$7⅛	6⅞	6⅞	—⅛
Quenswer	1200	170	165	170	
Radiore	3000	20	20	20	—½
Ram	2000	191	185	185	—6
Rang	11400	$15¾	14¼	14½	—1⅝
Rnk Org A	1435	295	275	280	—15
Realty A	600	280	280	280	—5
Realty w	z100	85	85	85	
rdpath A	675	$20	19½	19½	—1
Reed Oslr A	1250	$5½	5½	5½	
Reeves	z100	55	55	55	
Reichhold	1760	$21⅛	19½	19½	—2½
Reitman A	400	$6⅜	6¼	6¼	—¼
Rembrant	200	$6⅞	6⅞	6⅞	—¼
Repub Res	7500	37	30	30	—10
Revelstk	100	$6¼	6¼	6¼	+¼
Revelstk p	115	$13½	13½	13½	
Revn P	13895	92	86	90	+4
Rileys D	z400	90	90	90	
Rio Algom	1439	$27	26¾	26¾	—¾
Ripley Int	100	300	300	300	
R Little	1720	210	210	210	—15
Rolland	200	$7⅜	7⅜	7⅜	+¼
Roman	770	$8⅞	8¼	8¼	—¼
Ronald Fd	200	$17¼	17¼	17¼	—¼
Ronyx Cor	z270	92	87	87	
Rothman	2825	$9	8⅛	8⅛	—¾
Rothm 2p	700	$11	10½	10½	—1⅜
Rothmn w	3300	150	150	150	
Roy Bk	12266	$26	24¼	24¼	—1¼
Royal Tr A	550	$17¾	17½	17¾	—¼
Ryl T M	200	$11	11	11	—½
Russel	10410	$15⅛	14¾	14¾	—½
Ryanor	2000	6	6	6	+1
Scintrex	1400	110	105	110	—5
Scot York	300	160	160	160	
Scot Lasal	800	115	110	110	
Scot Mis pr	z25	$11⅜	11⅜	11⅜	
Scotts	1450	490	490	490	+10
Seaway pr	230	$5	5	5	+30
Selkirk A	400	$11⅛	11	11	—⅜
Shaw LE A	300	$6⅛	6	6	—¼
Shaw Pipe	600	400	395	395	—30
Shell Can	9680	$11¾	11¼	11¾	—¼
Sherritt	6235	$7⅞	7¼	7⅜	—½
Siebens	2600	$8¼	7½	7½	—¾
Sifton Pro	300	$6	6	6	
Sigma	200	$36¾	36⅛	36⅛	—1⅛
Silmq	19000	23	22	22	—1
Silverwd A	1252	$9⅝	9⅜	9⅜	—⅛
Silverwd B	z42	$10⅜	10⅜	10⅜	
Simps	10328	$6½	6¼	6⅜	
Simpson S	7311	$8⅞	8⅝	8⅞	—⅛
Sklar M	500	265	260	260	—10
Sklar W	1600	100	100	100	—10
Skye Res	5200	180	170	180	
Skyline H	300	245	245	245	+10
Slater Stl	800	$10	9⅝	9⅝	—⅜
Slater B pr	175	$13½	13½	13½	
Slater 6 pr	100	$14¼	14¼	14¼	
Slat W Can	1000	410	380	380	—50
Sobey Stor	z5	$5¼	5¼	5¼	
Sogepet	4925	130	120	130	—8
Sonor I A p	100	330	330	330	—20
Southm A	1290	$22⅞	22½	22⅞	+⅜
Spar Aero	200	195	190	190	—10
Spooner	2700	23	22½	22½	—½
St Brodcst	500	$6¼	6⅛	6⅛	
Stand Ind	795	$7½	7½	7½	
Stelco A	8392	$27⅞	27⅜	27¾	—⅛
Steep R	3070	120	115	117	—5
Steinbg A	592	$16¾	16	16½	—2
Ster Trust	300	$7⅞	7⅞	7⅞	—⅞
Strathrn A	1300	130	125	125	—5
Sud Cont	2500	65	65	65	—1
Sullivan	1550	215	210	215	—5
Sunbrst E	2000	8	8	8	—2
Sundle	11500	430	390	400	—35
Superior E	500	70	70	70	
Systems D	888	385	350	350	—45
Tara	400	$16	16	16	—1
Teck Cor A	2700	310	287	287	—28
Teck Cor B	7242	295	280	285	—15
Teledyne	325	380	370	370	—30
Texaco	905	$30	29½	29⅞	—⅛
Txsglf	22000	$23¾	22¼	22½	—1¼
Tex-Sol	2100	15	15	15	
Thom L	5500	32	32	32	
Thom N A	4900	$9¾	9½	9½	—½
Tombill	500	72	70	72	—4
Tbromont	1300	185	165	165	—35
Tor Dm Bk	4305	$31½	31⅛	31½	
Tor Star B	200	$10½	10½	10½	
Total Pet	6000	$5½	5⅜	5½	
Total P A p	200	$11⅜	11¼	11¼	—
Traders A	800	$8⅞	8⅝	8⅝	—⅜
Trader A p	z50	$19	19	19	
Trader 66 w	z40	195	195	195	
Trader 69 w	200	250	250	250	—20
Trnsair	600	176	170	170	—10
Trnsair w	1000	27	27	27	—3
TrCan PL	4467	$8½	8¼	8¼	
TrCan A pr	100	$47	47	47	+¼
TrCan B pr	125	$27½	27½	27½	—½
TrCan C pr	1200	$29½	28½	28½	—1⅛
TrCan PL w	4200	70	55	55	—15
Tr Can Res	1100	60	60	60	—2
Trans Mt	890	$12	12½	12½	+⅛
Tr¾ibag	2500	30	27½	27½	—2
Trin Chib	5500	8	8	8	—1
Trizec Crp	100	$18	18	18	—⅛
Trizec w	z150	33	33	33	
Tru-Wall	2200	330	325	325	—5
Turbo R	1000	65	65	65	
Ulster Pet	2000	67	65	65	—10
Unican S	300	200	200	200	
Unicorp F	500	120	120	120	—20
Un Ac 1p	z10	$42	42	42	
Un Carbid	773	$18	17½	18	—¼
Un Gas	8625	$7⅝	7½	7½	
U Mining	500	35	35	35	
Union oil	z60	$8	8	8	
U Asbesto	3421	255	245	245	—10
U Can	27870	$9½	8¼	8½	—1¼
U Corp B	500	$10½	10½	10½	
U Keno	2200	$7½	7⅛	7⅛	—⅜
Un Reef P	3000	10	10	10	+1
U Siscoe	9250	325	275	300	—20
Un Tire	200	250	250	250	
Un Tire A p	200	265	265	265	
Un Tr r	z2000	1½	1	1½	
Un Wstn OG	1000	75	75	75	—10
Univr Gas	1000	185	185	185	—10
U Sections	1000	300	300	300	—10
Upp Can	300	140	140	140	—1
Van Der	100	435	435	435	—5
Van Ness	1200	230	225	225	+5
Vencap	z200	80	80	80	
Venpower	2000	45	45	45	—16
Versatile	900	395	385	395	—15
Versatl A	900	380	365	365	—25
Vespar	2500	10	10	10	—½
$Vic G Tr	873	$19½	19¼	19¼	—¾
Villcentre	1100	300	290	290	—10
Voyagr. P	2050	325	300	310	—10
VS Serv A	100	300	300	300	—10
Vulcan Ind	400	455	430	430	—35
Wainoco O	500	200	200	200	—25
Waiax A	825	$9⅞	9½	9¾	—⅛
Walk GW A	4265	$36	35¼	35¾	—¼
Warn Can	300	$5⅜	5	5	—¾
WCI Can	500	$8	8	8	—1
Weldwod	1050	$8⅛	8	8	—⅛
Wstburne	800	$7½	6½	6¾	—1¼
Wbur A p	825	$25	25	25	
Wburn wt	600	410	410	410	—50
Wcoast Pt	3100	266	250	250	—16
W Pet A p	300	$12⅞	12⅞	12⅞	—¼
Westcost	836	$17	16	16	—1½
Wcast w	11300	125	116	116	—19
Westeel	1130	$17¼	17⅛	17¼	
W Decalta	9490	375	320	340	—40
West Mine	1775	215	206	206	—9
WSuppls A	200	$18	17	17	—2
Wfield	17500	55	50	50	—11
Westnhse	600	$15	14⅞	15	—½
Westmill	1250	$6⅛	5⅝	5⅝	—½
Weston	17020	$23½	22¾	22¾	—1
Wstn 4½p	z10	$46	46	46	
Whitforse	1110	285	275	275	—10
White Pas	1100	$6¾	6½	6½	—¼
Whonok A	1300	425	415	415	—30
Wilco	500	13	13	13	+2
Willroy	5300	180	180	180	
Winco S	425	450	450	450	
Win-Eld	3000	7	7	7	
Woodreef	3500	12	10	11	+1
Woodwd A	1780	$18¼	17	17⅝	—1
Wr Harg	133	185	185	185	—15
Yk Bear	400	235	230	230	—15
YR Prop	500	$7⅝	7⅝	7⅝	
Yukon C	6000	87	85	85	
Zellers	1075	$6⅞	6⅝	6⅞	+⅛
Zenmac	5000	7½	7½	7½	—1
Zulapa	3500	12	12	12	
Trust Units					
BM-Rt un	775	$9⅞	9⅝	9¾	—¼
BM-RT wt	2400	99	92	99	+2
C Perm un	4300	$7¼	6⅞	6⅞	—⅜
Heitman u	900	$6⅛	6	6	
Heitman w	2000	50	52	42	—13
TD Rlt un	655	$21	20¾	20¾	—⅜
TD Relt w	547	160	160	160	—2

★ ★ ★

Primary Distribution

The shares of the following companies may be considered as being in primary distribution through the facilities of the Exchange pursuant to a Statement of Material Fact.

e — previously issued shrs.

Norlex	6500	25	20	25	+5

Base metals sinking

TORONTO (CP) — The Toronto stock market's base metal index fell sharply for the second straight session Wednesday to hit its lowest level since Sept. 1964. Trading in all sectors was moderate.

Teledyne Canada Ltd. reported that nine-month profit was sharply higher compared to the corresponding period in 1973 but stock fell 30 cents to $3.70, a low for the year.

Chemalloy Minerals Ltd. remained halted for the second day pending a release of corporate information. It previously closed at $1.29. Chemalloy denied rumors last week that the money was connected with the collapse of a small West German bank recently.

Great West Life lost 3½ to $46½, Reichhold Chemicals 2½ to $19½, Atco A 2⅛ to $9⅜, Noranda A 2 to $30¾ and Drummond McCall A 1¾ to $13¼.

McIntyre was down 2 to $23½, Denison 1½ to $40¼, Pine Point 1¼ to $28¼ and Hudson Bay Mining A 1 to $15⅝.

CLOSING AVERAGES

154 Industrials	159.69	— 3.44
12 Golds	480.89	—14.70
29 Base Metals	67.63	— 1.69
19 Western oils	136.70	— 7.30

Volume 1.9 million

ACTIVE STOCKS

Vol		Close	Chge
35809	Imperial Oil A	26⅝	-⅜
24318	Bank of Montl	12	-½
22000	Texasgulf	22½	-1¼
19995	Intl Nickel	24¾	-¼
19600	Abbey Glen	3.00	-.05
17030	George Weston	22¾	-1
15999	Candn Pacific	12	-¼
14177	Bank Nova Scotia	32	
14012	Interporv Pipe	11⅝	-½
12868	Gulf Oil Cda	24⅛	-⅞

MINES AND OILS

37800	Madsen Red lake	1.05	+.02
27870	Untd Canso	8½	-1¼
23300	Cda Southern Pete	1.92	-.14
20938	Pan Ocean Oil	7⅞	-⅝
19000	Silvermaque Mng	.22	-.01

GROUP AVERAGES

Banks	236.38	—5.92
Beverages	277.17	—5.10
Chemicals	123.29	—1.37
Communications	317.25	—0.27
Construction mat	132.22	—1.25
Food proces	274.71	—5.35
Gen manufacturing	141.71	—2.35
Industrial mines	109.01	—3.14
Merchandising	286.65	—5.08
Oil refining	190.92	—3.53
Paper - forest prod	102.59	—4.07
Pipelines	132.55	—3.75
Real Estate	141.18	—11.6
Steels	201.65	—2.84
Trust & Loan	182.09	—3.43
Utilities	130.16	—0.69
Miscellaneous	101.54	—2.02

Up 0 Down 17

BOX SCORE

	Wed.	Tues.
Issues traded	760	665
Advances	59	146
Declines	505	316
Unchanged	196	203
New highs	0	1
New lows	241	107

Gold

LONDON (AP) — Closing gold prices in U.S. dollars an ounce: London — $157.00; Paris — $160.98; Frankfurt — $157.69; Zurich — $158.00; Hong Kong — $153.39; Beirut — $5,128 a kilo.

Money

Nominal selling rates of other monies in Canadian funds: Australia, dollar, 1.4850; Austria, schilling, .0538; Bermuda, dollar, 1.01; Belgium, convertible franc, .0260; Brazil, cruzeiro, .1432; Bulgaria, lev, .9135; Czechoslovakia, crown, .1900; China, renminbi, .5125; Denmark, kroner, .1680; France, franc, .2100; Germany, mark, .3870; Hungary, forint, .0938; India, rupee, .1270; Italy, lira, .001545; Japan, yen, .003310; Mexico, peso, .0795; Netherlands, guilder, .3770; Norway, kroner, .1850; Poland, zloty, .0494; Romania, leu, .1645; South Africa, rand, 1.4450; Spain, peseta, .0175; Sweden, kroner, .2285; Switzerland, franc, .3325; U.S.S.R., ruble, 1.3021; Venezuela, bolivar free, .2321; Yugoslavia, dinar, .0593.

U.S. FUNDS

Purchase price of U.S. funds in Victoria area .9815 with .9820 for travellers cheques and .9715 for coins. Selling rates .9920 for cheques and .9925 for cash.

At Montreal

U.S. dollar	.98-33/50	+ 1/50
Pound sterling	2.28-1/10	—19/100

At New York

Canadian dollar	1.01-9/25	— 1/50
Pound sterling	2.31-1/5	— 6/25

London

Closing stock quotations in new pence unless pounds are indicated: Associated Brit Foods 29½, Anglo Am of S. Africa 348, Babcock and Wilcox 44, Barlow Rand 167½, Bass Charrington 59, BICC 89, Blyvoor 930, Boots 143, Bowater 110, Brit Am Tob 185½, Brit Assets Trust 29½, Brit Leyland 8¾, Brit Oxygen 28½, Brit Petroleum 279½ Broken Hill Prop 320, Buffels 20⅜ pounds, Burmah Oil 208½, Canadian Pac 530, Cast 76, Charter Cons 109, Cons Gold 216 Courtaulds 83¼, Daggafontein 21, De Beers 207, Distillers 87¾, Dunlop 33, F.S. Geduld 22½ pounds, EMI 79, Gen Elec 78¾, Glaxo 246, Grand Metropolitan Hotels 28¾ Gr. Unv. Strs. 110½, Guest Keen 135½, Hawker Siddeley 184, Hoover 175, Hudson Bay 765, ICI 168, Imp Tob 44.

Judge 25½, Kloof 12½ pounds, Marks and Spencer 126, Metal Box 16½, Mim Holdings 143½, Phillips 540, Plessey 56, Poseidon 223¼, Rank A 127½, Rio Tinto Zinc 102, Roan Consol 345, Sel Trust 295, Second Scott Inv 42, Shell T and T 172, Tanganyika 110, Thomson 107½, Thorn 115½, Tube Investments 188, Ultramar 138½, Unilever 211¼, Union Corp ¾, Vaal Reef 28⅞ Vickers 86¼, Western Deep Level 19⅜ pounds, Western Driefein 38½ pounds, West Mines 74¼, Woolworth 33½, W. Holding 33½ pounds, Zambian Anglo 390, Zambian Copper 50½.

Bonds (in pounds): Brit Transport 39½, Brit Cons 15⅞, Exchange 1976 94 7-17, Treasury 08-12 36½, War Loan 23½.

The Financial Times industrial index 210.2, down 5.0.

Commodities

Silver — Chicago (per oz.)

Sept.	4.07.00	33.77.00	4.07.00
Oct	4.10.50	3.82.00	4.10.00

Copper — New York (per 100 lbs.)

Sept.	67.50	65.40	66.90
Oct.	67.80	66.60	67.80
Nov.	68.50	68.50	68.50

Lumber — Chicago (per 1000 bf) Unavailable

Pork Bellies—Chicago (per 100 lbs.)

Feb.	51.85	51.85	51.65
March	51.76	51.32	51.50
May	52.60	52.53	5260

Plywood—Chicago (per 1000 sq. ft.)

Sept.	116.50	113.20	113.40
Nov.	119.70	116.20	116.30
Jan.	121.50	118.0	118.50
March	123.00	119.70	118.50
March	123.00	119.70	120.00
May	124.60	121.00	121.00

Gold — Winnipeg (per oz.)

Jan.	166.75	165.40	166.00
April	173.00	171.85	172.60
July	179.20	178.00	178.00
Oct.	185.20		

MARKET REPORT

Closing quotations for Wednesday, Sept. 4, 1974

Quotations supplied by The Canadian Press, Richardson Securities, Pitfield Mackay Ross and Co. Ltd., Merrill Lynch, Royal Securities Ltd., A. E. Ames and Co., Pemberton Securities, McLeod Young, Weir and Co., Dominion Securities Corp., Harris and Partners Ltd., Bongard, Leslie and Co. Ltd., and the Royal Bank of Canada.

Vancouver

VANCOUVER — Prices were down again in extremely light trading Wednesday on the Vancouver Stock Exchange. Volume reached 880,633 with another 203,592 on the curb market.

Barrier Reef was the major trader among mining issues, off 4 cents at $1.14. Consolidated Standard dipped 1½ cents to .07 and New Territorial was unchanged at .14.

In the oils, Plains Petroleum was unchanged at .11, Payette was off 7 cents to .25 and Rand traded at .78, down 2 cents from the previous day's close.

Key Industries, unchanged at .06 on 10,000 shares, led industrials.

Among curb stocks, Dasher went off a penny to .37.

More finance pages 7, 8

Stock	Sales	High	Low	Close	Net Ch'ge
MINES					
Aalen	1000	35	35	35	+5
Accent	1000	6½	6½	6½	
Achron	3000	17	17	17	
Aex	4900	250	240	240	—22
Anglo Bo	4000	73	70	73	—2
Arcdia	9000	27	23	25	
Aringtn	2000	4½	4½	4½	
Aroden	10100	51	50	50	
Attila	1000	15	15	15	
Avino	14539	28	23½	28	—4
Barier R	40900	119	110	114	—2
Bath N	20000	80	75	78	—2
Benson	5500	12	12	12	
Beth C A	800	950	950	950	
Bily Got	10000	7	7	7	
B Giant	500	33	33	33	
Boston	200	87	87	87	
Bmac	6500	20	18	18	—2
Bullion	7500	11	11	11	—1
BX Dev	16560	76	65	73	—3
Canwx	2000	17	17	17	
Car Bell	1000	11	11	11	
Carolin	6300	155	140	141	—20
Casino	1000	25	25	25	
Charta	7000	12	12	12	—3
Chrmx	4500	35	30	30	—5
Cima	500	660	60	60	
Citex	4500	4	3	3	
Colby	10000	92	80	80	—11
Clman B	500	550	500	500	
Col A pr	4000	55	51	51	
Colt Ltd	9600	56	54	55	—1
Con Ct Sl	13029	13	12	13	
C Ci P A	2120	800	700	700	
C Ftn Ch	6000	17	16	17	—1
C Stndrd	21500	9	7	7	—1½
Con Trn	z250	12	12	12	+2
Cream	100	9	9	9	
Cutlass	16500	22	16	22	+5
Cypres	8000	35½	32	34	—2
Dalton	3000	4½	4	4½	+½
Dankoe	640	230	230	230	
Drkhak	2000	15	15	15	
Dol Var	6000	15½	15	15½	+½
Dus Mac	1000	15	15	15	
Dynsty	200	750	750	750	
Enex	3500	30	30	30	
Equat	7000	15	13	15	+2
Exeter	5000	12	11	11	—1
Geo Dyn	4500	8	8	8	
Gnt Vent	5000	8	8	8	
Gbrltar	200	585	585	585	—2½
G Gate	500	22	22	22	—1
Grando	6500	23	18½	18½	—4½
Grnduc	4000	150	150	150	
Granite	1500	5	5	5	
Grn Eag	8000	12	11	12	+1
Gsa Res	1000	59	59	59	—1
Hallark	700	35	35	35	
Henriet	4500	25	22	22	—3
Hi Lode	500	4 5	4	4	
Hihawk	4834	20	19	19	—1
Ice Stat	14000	10½	10	10½	
Imp Met	4000	16	16	16	
Inland	9000	5	5	5	
Jackpt	1500	6	6	6	
Joy Ind	1000	60	55	55	—5
Kalco	6500	6	5	5	
Kamad	4500	21	20	20	
Larong	3000	10	10	10	
Laura	7500	10	9½	10	
Lemac	500	10	10	10	
Leisure	5500	29	25	29	
Lori E	4000	13½	12	13½	+1½
Lornex	3750	555	535	535	—20
LP Ind	5700	46	44	46	+1
M M Prc	9500	33	29	30	
Makao	6000	3	3	3	
Medli	500	13	13	13	
Mrl Mtn	2000	7	7	7	
Nadina	100	8	8	8	
Nw High	500	4½	4½	4½	
N Privtr	13500	6½	5	5	—1½
N Taku	1000	7	7	7	
N Terr	20500	14	10	14	
Newvn	4000	13	116	11	—1½
Nicola	4000	7½	7½	7½	
Nthair	18800	140	125	130	—12
North Isl	105005	6	5	6	+1
Oro	5000	5	5	5	
Oxbow	1500	25	24	24	—3
Pcifc Rs	8500	176	172	172	—6
Pan Aix	2500	5	5	5	
Pthfndr	1000	18	18	18	
Pegsus	18000	105	65	67	—46
Perry R	3300	118	114	118	+3
Peso Slr	1000	20	20	20	
Pne Lke	6000	5	5	5	
Pinncle	1000	6½	6½	6½	+½
Purcel	1000	110	110	110	
QC Exp	1000	8	8	8	
Qtsino	550	6	6	6	
Rackla	4000	15	115	15	
Rac Ind	6900	42	40	40	—5
Rio Plat	2700	38	35	35	—3
Sabina	5000	88	85	85	
S Jcinto	21500	17½	16½	17½	+½
Seaforh	1000	21	21	21	
Sicintn	2500	10	10	10	
Sierra	1000	75	75	75	
Silbak	1000	13	13	13	+2
Slr City	7000	9	8	9	
S Spring	3000	35	31	32	—3
S Stndrd	16500	102	90	98	—5
Skasi	13500	8	7	7	—1
Slocan	500	17	17	17	
Sonesta	8500	25	21	21	—7
S Seas	1500	6	6	6	
Spartn	8000	4½	4½	4½	+½
Spectro	4000	11	11	11	
Trwest	20000	8	8	8	
Torngn	2000	41	41	41	—5
Tyee	2000	8	8	8	
U Hrne	7000	228	25	25	
Un Rayr	500	80	80	80	
Vally Cu	850	550	550	550	
Vestor	16050	115	105	108	—5
Wlcom	6000	90	80	80	—5
W Mines	300	215	215	215	
W Ring H	1000	70	70	70	
Wharf	6500	68	65	68	—2
Whipsw	3000	11	10	11	
Yukn Gd	5000	17	14	17	+1
Znith	600	8	8	8	
Warrants and Rights					
BX A	3300	37	36	37	—4
Colby A	1500	25	25	25	
Sonsta A	7000	7	7	7	
Vstor Wt	2000	12	12	12	—1
Ykn Wt	2500	3	3	3	
INDUSTRIALS					
BBC Un	100	$9⅞	9⅞	9⅞	—⅛
Bnk BC	160	$19⅞	19⅞	19⅞	
B Montrl	900	$12	11⅞	12	
Block	2500	265	255	255	—25
BCT 6 pf	100	$66	66	66	
Bct 4 ⅜	100	$43	43	43	
BC Turf	600	$6½	6¼	6¼	
C Jvln	500	$7¼	7¼	7¼	
Canter	4500	20	18	20	+1½
Cor Ind	2350	385	370	370	—10
Daon Dv	100	$6¼	6¼	6¼	
Doman	1000	400	400	400	
EDP Ind	3000	8	8	8	
F Trst	500	350	350	350	
Fielo	200	$11	11	11	—⅛
Four Sns	300	48	48	48	
Gestalt	1500	55	55	55	
GN Land	500	70	70	70	
G P Ind	500	65	65	65	
Greg Ind	500	75	75	75	
Hys Cds	200	265	260	265	
I Wood	1000	100	100	100	
Intl Cent	3750	10	10	10	
Ionarc	250	38	38	38	
Joly Jpr	1200	38	38	38	
Keg Res	1000	80	80	80	
Key Ind	10000	7	6	6	
Lrtide	1100	$6½	6½	6½	
Madill	1000	$9⅜	9⅜	9⅜	
Mercri	4000	9	9	9	
Mhwk pr	100	275	275	275	
Nwmrk	1800	50	40	40	—20
Ok Helic	50	$5½	5½	6½	
PN Gas	500	255	255	255	
PWA	5	$13⅜	12⅝	13⅜	+¾
Potter	435	355	350	350	—30
Tokar	4000	35	35	35	
Wardr	500	160	155	160	+5
OILS					
August	4161	23	23	23	+2½
Bison	2600	375	360	375	—10
C Hdgs	200	120	120	120	
Charltn	500	18	18	18	
Cmaplx	1000	30	30	30	—2
Concpt	100	135	135	135	
Coseka	600	155	150	155	
Coynex	1200	140	130	130	—20
Davnpt	3500	40	40	40	
Davoil	3000	16	5 16	16	
Frehld	2500	66	65	65	—2
Galvstn	700	103	103	103	+2
Grelo E	2000	55	50	50	—10
Mntry A	2000	10	10	10	
Mtn Stat	500	25	25	25	
Pyite	8000	33	25	25	—7
Plains P	22000	12	11	11	
Prince	1200	15	15	15	+½
Rand A	6500	81	75	78	—2
Rchdle	1000	18	18	18	—½
Rose Ps	1500	12	12	12	
Seneca	3500	75	73	73	—8
Stampd	6000	55	50	50	
Sunlite	200	280	280	280	+20
Wn Wrn	1000	25	25	25	
CURB EXCHANGE					
Abaca	10000	40	38	39½	
Adar	1000	2½	2½	2½	+½
Athena	2000	4	4	4	
Bermst	1000	35	35	35	
Blmorl	2000	10	10	10	
Benpel	500	31	31	31	
Bev Cal	4025	6	6	6	—1
Brwstr	2000	30	23	23	
Bckeye	2000	7	7	7	
Cadet	8000	25	25	25	
CXH	5000	18	15	15	
Crdwell	1000	9½	9½	9½	
Cedr Cty	2000	45	43	43	—3
Clayme	3500	14	13	14	—1
Cobre	500	20	20	20	—5
Comnd	5000	5	5	5	
Cinola	z100	1	1	1	—4
Con Mon	1000	12	12	12	
Corval	2000	33	33	33	
Dasher	25500	37	35	37	—1
Dawsn	4500	10	10	10	
Deans	1000	95	95	95	
Decker	1000	45	45	45	—4
Dyke	2500	15	12	15	
Empire	1500	8	8	8	
Envoy	7000	12	105	12	+2
Espina	4000	35	35	35	
Frtn Isl	2000	6	6	6	
GBS	500	40	40	40	
Gentry	2500	14	14	14	—1
Grangr	3500	26	24	24	—3
Hld Qen	5700	190	175	185	+25
Hoko	2000	65	65	65	
Hope	300	300	280	280	—10
Juniper	1500	14½	14½	141	
Kelmnt	2500	11	10	10	—2
Kendal	1000	10½	10	10	
Kery Mn	500	11	11	11	
Mark V	1250	60	55	60	
Matado	6500	8	7	7	
Milestn	1000	10	10	10	
Mission	z100	95	95	95	
Monitr	1000	26	26	26	
NMX	500	40	40	40	—5
N Valy	500	19	19	19	
Olymp	500	26	26	26	+1
Ptrowt	2000	16	16	16	
Quest	1000	24	24	24	
Rainbw	200	100	100	100	
Remar	7000	8½	8½	8½	
Rimrck	1000	80	80	80	+2
Santa	13300	42	40	40	—4
Sea Chm	z292	78	78	78	—7
Shasta	z300	37	37	37	
Shelter	500	15	15	15	
Starlett	1000	6	6	6	
Tapin	3400	45	40	40	
Thor Ex	17500	121	108	108	—14
Twin	6500	9	9	9	—1
Univex	4000	10	10	10	
Weland	2500	28	25	28	+5
Westnd	1500	25	25	25	
Yelstn	1500	45½	45	45	
Yukndn	6125	13	11	11	—3

Alberta

Stock	Sales	High	Low	Close	Net Ch'ge
Abacas Cit	700	5	5	5	
Barons	5000	6	6	6	
Canad Obas	1000	46	46	46	
Clearport	500	60	40	60	
Cultus	2000	9	9	9	
Jetex	400	70	70	70	
Matrix	1000	10	10	10	
Nordex	4500	125	125	125	
Rio Alto	1000	31	31	31	
Terra	1100	280	275	280	

Bonds

(Street Prices)

Day loans — easy 9-0/0; spec. call loans — easy 10¾-0/0; Comm Paper — 11¼-½ for 30 days; short CDA — soft off .05, 9¼ Feb. 12, 77 100.35-45 yld. 9.08; long CDA — soft quiet, 9½ June 29, 93 ½-94 yld. 10.27; mid CDA — heavy, 4½ Sept. 12, 83 71⅛-⅝ yld. 9.30; Provincials — active heavy, Ont. Hyd. ¼ Aug. 99 94⅝-⅞ yld. 10.87, Que 10¾ Sept. 4, 99 96⅞-97⅛ yld. 11.13; Corp — — Bell 10/96 qtd. 91¼-¾.

Metals

LONDON — In pounds sterling per metric ton:

	Close		Prev. Close	
Copper—Wire Bars				
Spot	652	653	668	670
Forward	669	670	685	686
Sales 7,800 tons				
Tin				
Spot	4,240	4,250	4,125	4,150
Forward	3,630	3,640	3,625	3,630
Sales 510 tons				
Lead				
Spot	230	231	231.50	233
Forward	225.50	226.50	229	229.25
Sales 7,350 tons				
Zinc				
Spot	405	407	418	420
Forward	415	415.50	429	430
Sales 3,850 tons				

Mutual funds

	Bid	Ask		Bid	Ask		Bid	Ask
Acrofund	91	100	Eat Gr	630	630	PHN Fd	863	880
AGF Jpn	485	533	Eat Inc	423	423	Pac Cmp	548	548
AGF Spec	175	—	Eat Intl	451	451	Pac Dv	390	390
All-Cdn Cm	479	521	Eat Lvg	252	252	Pac Rs	181	181
All-Cdn Div	493	536	Eat Ven	220	220	Pac Rt	367	367
All-Cdn N En	282	307	Eat Vik	421	421	Pac US	252	252
All-Cdn R Gr	358	381	Entr Inv	456	456	Pln Res	275	302
All-Cdn 4000	332	361	GIS Cmp	719	—	Prv Mut	605	661
Am Gr	343	377	GIS Inc	245	245	Prm Gr	318	349
Andr Eq	414	452	Gr Eq	496	545	Prm Ven	175	192
As Inv	478	483	Guar En	73	81	Prv Mut	759	632
Can Cum	356	391	Guar Gr	667	667	Prv Stk	437	478
Can Gr	421	463	Gd N Am	266	293	Prd Gr	476	520
Cdn G En	989	1087	Gd R En	185	203	Ryfnd Inc	502	523
Cdn Inv	410	374	Gd S Inc	937	1031	Ryfnd Ltd	544	566
Cdn S Gr	405	445	Gd W Eq	407	447	SAV I Am	584	642
Cdn SA Gold	769	809	Hrvd Gr	379	379	Sv I Can	540	537
Cdn Trstd	422	464	Int Eng	195	214	Sv I Rtrm	489	537
Canagx Fd	790	832	Int Gr	462	508	Taurus	254	279
Canx Bnd F	875	884	Int Inc	363	399	U Accu	347	381
Canx Intl	600	632	Inv Gr	903	987	U Acc R	376	413
Canx Mort	1000	1000	Inv Intl	415	453	U Amer	97	107
Col Mut	420	461	Inv J Gr	606	662	U Horzn	128	111
Cor Inv	487	535	Inv Mort	874	518	U Pens	242	266
Cor I Stk	357	392	Inv Mut	453	495	U Sec	443	487
Dom Cmp	499	542	Inv Rtr	445	486	U Ven	188	207
Eat Cmnw	1106	1106	Mut Acc	496	545	U Ven R	316	347
			Mut Inc	411	—	Uni S Eq	656	722
			Nat Res	350	485	Xanadu F	241	241

New York

NEW YORK (AP) — The stock market took its second sharp drop in a row Wednesday, hitting another four-year low in an atmosphere of worry over inflation and recession.

The Dow Jones average of 30 industrials virtually matched its 15.25 drop of Tuesday with a loss of 15.33 to 648.00.

The average, which now has fallen 149.56 in the last four weeks, has closed lower only twice since 1962 — on May 25 and 26, 1970, when it was in the process of reaching a closing bottom of 631.16 for the 1969-70 bear market.

The composite index of all listed common stocks fell .97 to 35.93.

The selling was heaviest at the outset in what brokers described as disappointment among many investors that last Friday's strong technical rally dissipated so quickly when trading resumed Tuesday after the long Labor Day weekend.

Analysts also noted fading hopes for relief of tight-money pressures with treasury-bill rates climbing again after a decline late last week.

Later in the session, prices made two attempts at a new technical rebound. Neither one lasted long, although the second brought the Dow back from a deficit of more than 2 points at 2 p.m.

Among Canadian issues on the NYSE, Inco remained unchanged at $25⅛, while McIntyre was down 2 to $24, Dome Mines 1⅞ to $57⅝, Seagrams ¾ to $27⅝, Canadian Pacific ⅝ to $12 and Alcan ½ to $27⅜.

CLOSING AVERAGES

30 Industrials	648.00	—15.33
20 Transportation	134.25	— 3.79
15 Utilities	60 10	— 0.87
65 Composite	198.23	— 4.67

Volume 16.9 million

QUOTATIONS

Alcan	27⅜	Homestake	55⅝
Alcoa	40⅞	Honeywell	34¼
Allied Cm	32	Inland Stl	30
Allis-Ch	7¾	IBM	180
Amer Air	6¾	Int Harv	19⅜
Amer Br	29⅜	Int Nickel	25⅛
Amer Bdcst	14⅝	Int Paper	38½
Amer Can	23⅞	Int TT	17
Amer Elec	14⅝	Johns-Mann	15⅜
Amer Metal	34¾	Kaiser Al	15¾
Amer Mtrs	4⅞	Kennecott	26¾
Amer Smelt	18	Kraft	30½
amer TT	41¼	Kresges	25
AMF Inc	12⅝	Ling-Temco	8½
Ampex	3⅛	Litton Indus	4½
Anaconda	16⅝	Lockheed	3⅞
Ashland	16	Magnavox	8
Atl Rich	77⅝	Mattel	2⅛
Avco	3⅞	McDon Doug	10
Avon	23	Merck	60½
Bell Howell	11¾	Minn	55¼
Bendix	22⅞	Mobil Oil	37
Beth Stl	25⅞	Monsanto	51⅜
Boeing	17⅝	Mont W	17⅞
Boise Casc	11½	Motorola	44½
Borden	16⅜	Nat Cash	24½
Borg-Warner	16¾	Natomas	54⅝
Bristol My	41⅝	Newmont	20⅜
Brunswick	8¾	Owens	32⅜
Burl Indus	18	Pac Gas	19
Burl North	29¼	Pan Am	2
Burroughs	76⅛	Penn Cen	1¾
Canada Dry	3⅝	Pepsi	40½
Caterpillar	48	Phillip M	40⅞
Celanese	27¾	Phillips Pete	38
Chase Manhat	28	Pit Bowes	9
Ches-Ohio	39	Polaroid	20¼
Chrysler	12⅛	Proc Gam	78
Coca-Cola	69	RCA	11¾
Colgate-Palm	19¾	Repb Stl	21⅜
Col Bcast	32⅝	Revlon	43⅝
Comsat	24	Safeway	31¼
Contrl Data	16⅜	Scott Paper	11⅛
Con Edison	6⅞	Sears Roe	55
Cons Oil-Gas	6	Shell Oil	37⅝
Crown Cork	15⅛	Singer	19⅝
Delta Air	13¾	Sperry	27⅞
Disney	31	Stand Cal	23⅞
Dow Chem	55¾	Sun Oil	35¼
Du Pont	11¾	South Pac	25⅝
Eastern Air	5	Talley Ind	5¼
East Kodak	75⅜	Tealley Ind	89
El Paso	10	Teledyne	11¾
Exxon	62⅜	Telex	2⅞
Fair Cam	30	Texaco	22¼
Fed N Mtge	12⅝	Texas Gulf	23
Firestone	13⅝	TWA	6⅞
Ford Motor	38¼	Union Carb	36⅞
Gen Elec	35⅛	Union Pac	61
Gen Foods	17	Union Oil	32⅞
Gen Motors	37⅞	Uniroyal	6¾
Gen Tel	18¼	United Air	27⅜
Gen Tire	12½	United Br	4⅜
Georgia Pac	27⅝	US Steel	41
Gillette	22⅝	Western Air	7½
Goodyear	13⅜	Westinghse	9½
Greyhound	11	Weyerhauser	30⅛
Gulf Oil	17	Woolworth	10½
Gen Dynam	16	Wometco	7¼
Hiltoln H	11¼	Xerox	77⅞
		Zenith	15⅝

ACTIVE STOCKS

Vol.		Close	Chge
312200	Magnavox	8	-⅛
279100	McDonalds	30¼	-2⅝
189500	Westghs El	9½	-½
171800	Kresge SS	25	-¾
166300	Ponderoda Sys	8½	-3⅝
166200	East Kodak	75⅜	-2¼
165100	Southn Co	9	-¼
161600	IBM	180	-3¼
148300	Xerox Cp	77⅞	-3
139100	Pan Am	2	unch
123000	Polaroid	20¼	+⅝
116800	Am Motors	5	-⅜
114800	Cna Finl	5	unch
114300	Cont Mtg Inv	1	unch
114200	Upjohn Co	57½	-4⅛

BOX SCORE

	Wed.	Tues.
Issues traded	1,814	1,798
Advances	187	454
Declines	1,333	986
Unchanged	294	358
New highs	1	2
New lows	597	237

Silver

Closing spot price in the Victoria area $3.95 bid U.S. and $4.15 asked, per troy ounce. Previous day same prices.

RANCH FOR SALE

Metchosin District. Choice 21 acres subdivided into six 3.5-acre lots in agricultural land reserve (not for sale individually). Property composed of pasture and large trees, with small cottage and large barn.

Price $190,000

For Viewing Appointment Phone 477-6682

NOTICE TO CITIZENS OF VICTORIA

DUE TO EXTREME DRY WEATHER CONDITIONS, OUTDOOR BURNING IS HEREBY PROHIBITED UNTIL FURTHER NOTICE

E. SIMMONS, FIRE DEPARTMENT, VICTORIA, B.C.

OFFICE SPACE

Now leasing for December occupancy Beautifully restored Heritage Building, Douglas and Government area. Attractive rates.

DALE VIEWEGER 383-1047

MELTON REAL ESTATE (B.C.) LTD.

912 Douglas St. 386-7551

Melton — Bringing more than their Name to Victoria

POSITION VACANT FOR A FIRE AND SAFETY OFFICER

Duties to include lecturing on proper fire and safety practices, instructing on the use of equipment, inspecting equipment and buildings, and assuring safety measures are being maintained. This position will also act as Chairman of the Fire and Safety Committee and will be involved in security as required. Successful applicant must have at least five years training and experience in fire fighting and be able to initiate and communicate detailed instructions. Excellent fringe benefits, salary to be discussed at interview. Applications, complete with references to Director of Personnel, Royal Jubilee Hospital, 1900 Fort Street, by September 13, 1974.

REAL ESTATE NOMINEE

Required as manager for the real estate division of a rapidly expanding cross-Canada trust company. An exciting opportunity for a knowledgeable, aggressive, licenced agent. Please reply to Victoria Press, Box 523.

DEVELOPERS

Over 1½-acre site. Suitable for regional shopping plaza. Captive market area. $6.00 Sq. Ft.

DALE VIEWEGER 383-1047

MELTON REAL ESTATE (B.C.) LTD.

912 Douglas St. 386-7551

Melton — Bringing more than their Name to Victoria

Ontario into gas

TORONTO (CP) — Plans to establish an Ontario energy corporation to pump at least $100 million into the search for new sources of natural gas were announced Wednesday by Energy Minister Darcy McKeough. He said it will be set up by legislation to be introduced in the fall session of the legislature.

The minister said the new corporation, with an initial government outlay of $100 million, will concentrate on helping to develop gas fields in the North — the Mackenzie delta, the Arctic islands and the Beaufort Sea.

Capital spending stays firm

OTTAWA (CP) — The latest government survey of investment intentions indicates business confidence in long-term prospects has not been dampened by recent gloomy developments.

The survey of investment intentions released Wednesday showed a 4.2-per-cent increase between the first of the year when a previous survey was done and mid-year. It covers investment intentions by both business and governments but the private sector accounts for the major portion of capital spending.

The joint report from the trade department and Statistics Canada estimates spending this year on capital projects — buildings, machinery and equipment — at $31.577 billion.

This estimate is 20.8-per-cent greater than the $26.131 billion spent last year on capital projects.

The mid-year survey total compared with projected spending of $30.318 million resulting from a survey done at the beginning of the year.

Price increases account for part of the reason projected spending totals are higher but a 4-per-cent increase in the mid-year survey is about average for recent years.

The report on spending plans follows by a week the report on second-quarter gross national product figures which showed there was no real growth during the April-June period.

The GNP report noted that business investment in fixed capital slowed to a 2.5-per-cent increase after five successive quarters of strong growth.

"The lower rate of investment was accompanied by a surge in prices from 3.1 per cent in the first quarter to 5.7 per cent in the second, resulting in a 3-per-cent decline in real terms."

On a year-over-year basis comparing second quarters of this year and last year, however, total gross fixed capital formation was still up 21.5 per cent.

All this adds up to the fact that capital investment by businesses and government has been substantially greater than price increases for more than a year.

The last surge in capital spending by business came in the mid-1960s when it peaked at more than 16 per cent of gross national product. The level of business investment was relatively flat at about 13 per cent of GNP between 1968 and 1972, when it again began to climb.

CLEARANCE
S-A-L-E
'74 REINELLS
Next to the Red Lion Inn
WORLD of PLEASURE

fall floor event
right now!
OPEN EVERY DAY 'TIL 9 INCLUDING SUNDAY
mandel FLOOR COVERINGS
on Douglas opposite Woodward's
382-8276

FINAL DEMO SALE
BAPCO SITE
Timbers 6"x8", 8"x8", 12"x16". Bricks and cement blocks. Miscellaneous I-beams and channel iron, 45-gal. barrels roof precast, fuel tanks, miscellaneous pipes.
MUTUAL EQUIPMENT RENTALS LTD.

Savings bond draw redemption cure?

TORONTO (CP) — Some Toronto business analysts say a lottery based on Canada Savings Bonds might be an attractive means of increasing bond sales and reducing bond redemptions.

Caroline Silsbury of McLeod, Young, Weir and Co. Ltd., said a lottery is "not very dignified," but because it might help stop redemptions she would buy a bond to participate in such a lottery.

She noted that, unlike other lotteries, if a person doesn't win on one draw the "ticket" is good for the next draw. The ticket is still a bond and can be redemmed for cash.

The penalty for redemption is that the holder is out of the lottery.

G. Leigh Skene of Fry Mills Spence Ltd., said that with a reasonable coupon a bond lottery might be attractive. He noted the success of a similar plan in the British Post Office and the popularity of the current Canadian Olympic lotteries.

Another analyst said that with the bonds available in denominations as low as $50, a perpetual lottery ticket at that price would be a bargain.

He suggested that instead of $1-million prices, the lottery should pay a single $100,000 price each day of the year.

Open pit gold

VANCOUVER — The possibility of an open pit mining operation in B.C., the first of its kind in Canada, has been announced here by Carolin Mines Ltd.

Carolin director and secretary-treasurer Roy McKay said Wednesday that the company has just completed 15 months of successful exploratory drilling work on six square miles of property located 10 miles northeast of Hope.

McKay said that 26 assay holes have been drilled on the property once mined by the Pipestem and Aurum Mines back in the 20s. McKay said that there is sufficient mineralization showing to justify the $500,000 spent to date and another 60 drill holes are planned at an estimated additional cost of $1 million.

McKay said that he has had offers from bigger companies to put the mine into operation. He said that the present price of gold would make an open pit mine a success.

SEE THE LATEST IN PLEASURE CRAFT
The Vancouver On-The-Water Boat Show
Sept.7-15
OPEN DAILY 11 A.M.
NEXT TO THE BAYSHORE MARINA
ADULTS $2.50
CHILDREN 6-16 $1.00

PROVINCE OF BRITISH COLUMBIA
offers
PROFESSIONAL OPPORTUNITIES
These positions are open to both men and women
All salaries quoted are 1973 rates

CO-ORDINATOR OF INFORMATION
Location: VICTORIA
Competition No. 74:2537 Salary—$17,000-$20,000
The Department of Recreation and Conservation is seeking the services of a qualified person who will be responsible to the Deputy Minister; to develop and administer an information, public education and conservation education service for the Department; to develop and interpret departmental themes and objectives in the field of information and education, both at Headquarters and in each of the four Branches; to assist the Department of Education and other Departments, to develop environmental education programs; to manage a staff of information and education personnel, related professional and support staff; to develop techniques in the preparation, presentation and distribution of materials to the news media and general public, and to guide and co-ordinate the production of all non-technical literature produced by the Department; to represent the Department at conferences, exhibits and on other occasions as required. Requires, preferably, graduation from a university of recognized standing in the area of communications or journalism; extensive experience in all phases of public relations and a thorough knowledge of the development and distribution of all forms of media; a demonstrated ability to write for publication, speeches and editing; experience in motivating and directing the work of subordinate staff.

PUBLIC INFORMATION OFFICER Location: VICTORIA
Competition No. 74:2538 Salary—$13,068-$15,516
The person appointed to this position will function as the 2 i/c of the Public Information Branch of the Department of Recreation and Conservation, and will assist, under direction, in the planning, organization and co-ordination of the Public Information Program; to be responsible for the development and supervision of the press releases, news conferences, media contacts and audio visual services, and to plan and implement informational programs; to supervise the Information Resources Centre and Departmental Library; to prepare reports initiate education programs, editing and/or write articles and speeches, and to prepare, publish and distribute informational literature; other related duties. Requires Secondary School Graduation or equivalent, and a thorough knowledge of all public relations media and the various Departmental programmes, policies and regulations; extensive experience in advertising, journalism, or public relations, and preferably some experience in related duties; experience in meeting and dealing effectively with th public and in public speaking.

BOILER INSPECTOR Location: VICTORIA
Competition No. 74:2535 Salary—$13,068-$15,516
The Department of Public Works invites applications from qualified persons holding a recognized degree in Mechanical Engineering and/or a First Class Stationary Engineer's Certificate (valid in British Columbia), to inspect all types of boilers and pressure vessels in the Vancouver area; to advise operating engineers concerning repairs, and to assist in the checking of plans and specifications. Requires a minimum of four years' experience as a practical machinist, plus three years' experience as Engineer in a steam plant of not less than 750 h.p.; OR, two years' experience in a steam plant and holding a university degree; a knowledge of the general properties of all materials used in the construction of steam plants and the method of making physical tests.
Applications for this position should be returned to the PUBLIC SERVICE COMMISSION, VANCOUVER (address below).
Obtain applications from PUBLIC SERVICE COMMISSION, 544 Michigan Street, VICTORIA, OR, 411 Dunsmuir Street, VANCOUVER, and return to VICTORIA (unless otherwise indicated) by September 18, 1974.

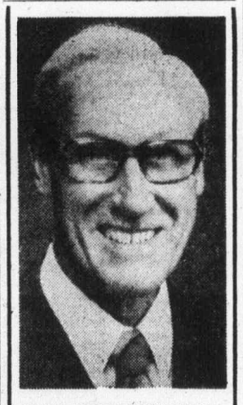

CASE EXISTOLOGICAL LABORATORIES LTD. of 130 ALBERT STREET, SUITE B6, OTTAWA, ONTARIO and VICTORIA, BRITISH COLUMBIA, is pleased to announce the appointment of MR. KEITH P. FARRELL as DIRECTOR, EASTERN DIVISION.

MR. FARRELL received his early training in England where he graduated in Engineering at London University and in Naval Architecture at The Royal Naval College, Greenwich. He came to Canada in 1949 to be responsible for the design of the St. Laurent Class of Naval Destroyer, the first destroyers to be designed in Canada. He subsequently served in the Canadian Armed Forces in the rank of Captain (NAVY) in senior design and management appointments and lately as Director, Technical Services, Quebec Region.

He is active in professional societies as a Member of the Society of Naval Architects and Marine Engineers, is a Fellow of the Royal Institute of Naval Architects and is on the Council of the Navy League of Canada.

Bank mortgages above average

VANCOUVER (CP) — Total mortgage loans outstanding by chartered banks in British Columbia rose by 52 per cent to $1,022 million in the 12 months to March 31, 1974. This was substantially greater than the national increase of 33 per cent, according to the Canadian Bankers' Association which has collated a number of banking industry statistics prepared by the Bank of Canada.

G. B. Langley, chairman of the B.C. committee of the association, said strong demand for bank credit in this province is also evident from increases in personal and farm loans and loans to independent and medium-sized businesses.

In the 12-month period there was a 30-per-cent increase to $1,434 million in consumer loans, compared with a rise of 25 per cent nationally. The 30-per-cent gain to $104 million to B.C. farmers exceeded the cross-Canada figure of 24 per cent.

Business loans of up to $100,000 rose by 20 per cent to $504 million, against an increase of 11.9 per cent nationally.

Coast needs help, too

VANCOUVER (CP) — Lumber industry spokesmen said Tuesday they are pleased with stumpage rate changes that will help British Columbia Interior operations but expressed hopes that similar relief is on the way for coastal operations.

"There's no doubt the change in the stumpage payment system will help the interior lumber industry," Fred Moonen, Council of Forest Industries of B.C. vice-president, said.

Moonen, summarizing the reactions of other CFI officials, said the new system announced at the weekend by Premier Barrett in Kamloops, means Interior operators will now pay stumpage rates closer to the sharply reduced prices they are now receiving for their lumber.

Barrett, acting on a recommendation from Resources Minister Bob Williams, said the new system, effective immediately, means stumpage rates charged B.C.'s Interior companies will be based on the preceding month's lumber prices, instead of being based on a three-month average.

Moonen said lumber prices have slumped around 40 per cent in the last few months and retaining the three-month price average for stumpage rates meant lumber mills were paying rates far in excess of current selling prices.

He said coast lumber operators are facing the same price-cut situation and are hoping the government will change the stumpage rate system for them as well.

CFI president Gordon Draeseke and other industry spokesmen, met with Williams last week to discuss the worsening industry slump.

Moonen said the lumber industry throughout B.C. has laid off, or is in the process of laying off more than 9,000 workers.

Williams has said there is an extremely serious situation in the industry.

35 ACRE ISLAND
Sheltered, choice land; nicely treed with meadowland, sandy beaches, fishing at your front door. Including a very old house. Full price only $89,000. Try $35,000 down, balance at 7½%. WHY NOT OWN YOUR OWN ISLAND?
WATERFRONT
Charming summer home right on the ocean. Nicely treed, sandy beach. All furnished. Move in today. Full price; $27,500. ML 8708.
ARTHUR E. HAYNES LTD.
739 Fort St. 386-3271 or 658-8168
Peter Brown

INSTRUCTOR
Required by
MALASPINA COLLEGE
VOCATIONAL DIVISION
Basic Training for Skill Development Program. This position requires a qualified teacher to upgrade adults in Communication Skills, Math and Science preparing students for further vocational training and employment.
The appointment will be made effective Sept. 23, 1974.
Salary is from $1,001 to $1,320 per month (presently under review.)
Apply before Sept. 13, 1974, to:
The President
Malaspina College
375 Kennedy Street
Nanaimo, B.C.

FOR SALE
Deluxe Condominiums
CLARENCE HOUSE
139 CLARENCE STREET
Open to View 1:30 to 4:00 p.m., 6:30 to 8:00 p.m.
DURING VIEWING HOURS CALL 384-9435
EXCEPT SUNDAY
2 Bedrooms
2 Complete Baths
Utility Room (En Suite)
Kitchen
—Dishwasher
—Side-by-side refrigerator-freezer
—Self-cleaning range with eye-level rotisserie
All Corner Suites —4 Per Floor 1250 Sq. Ft.
Solar Bronze Plate Windows
Indoor Swimming Pool complex includes Sauna Bath and Whirl Pool.
Social Centre with Wet Bar
Furnished Guest Suite
From $52,000
Two elevators, controlled entrance, undercover parking, resident manager.
Pacific Strata Services Ltd.
201—727 Johnson Street
386-2437

Tired executive relaxes on rock

SEASIDE, Ore. (UPI) — The least one could say about George Hupman's idea of a vacation retreat is that it's different.

Hupman, an executive who lives and works near the Atlantic seaboard, is planning his future vacations on rocks a mile out in the Pacific Ocean off the Oregon coast.

The 53-year-old Philadelphian got the idea when he was working in Oregon on an electrical project.

"I came down here and looked out at the lighthouse and told my wife I want to buy that," he said, pointing to the abandoned coast guard lighthouse station that once served ships navigating waters near the Oregon coast.

"You've lost your marbles," she answered. But now they have bought the four-storey lighthouse on the rocky island, she said: "I think it is a great idea. It is a challenge for him and it gives him something to think about instead of how much money I spend."

"I figure it is going to cost us a lot of enjoyable hours and about $10,000 before we get it into shape for a weekend and vacationing," said Hupman, who with a friend from New York was here recently to begin the renovation of converting the lighthouse into a vacation retreat. Travel to and from the lighthouse is by helicopter.

"What an ideal place to ride out a good storm!"

The top of the lighthouse stands 132 feet above sea level, but coast guard records show that on more than one occasion, waves have washed right over the top.

A fellow engineer is designing a wind-powered generating unit to charge batteries at the lighthouse, which has five tender rooms, all being converted into bunk rooms. The light room at the top is up a flight of 60 stairs.

The lighthouse was built in 1880 and has accommodations for five keepers. In its day it warned ships of the treacherous Tillamook Head until it was abandoned by the coast guard in 1957 to be replaced by a whistling buoy.

PARK PACIFIC
Thanks the people of Victoria for once again showing their support of our homes.
QUADRA AND INVERNESS
KENSIGNTON TERRACE

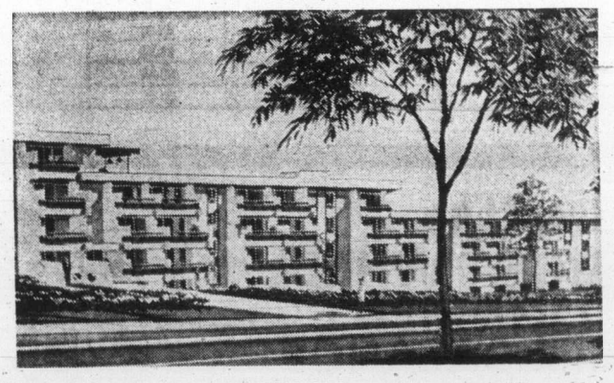

Self-Owned Luxury Apartment Homes have been completely sold out in only two months.
We believe this is the fastest sell-out for a large Deluxe Condominium ever in Victoria.
We intend to continue to provide similar housing — with two superior condominiums ready in early 1975—One in a central town location, 777 Blanshard, and the other large complex on McKenzie near Quadra.
Again our thanks and congratulations to those who have made Kensington Terrace their home.
PARK PACIFIC
The Seaport
The Mt. Tolmie Ridge
The Oak Bay Mall
The Uplands Gate
Harbour Towers
The Lord Harley
The Devon Oaks
Brookside Manor
The Aquarius
The Anchorage
The Winchester Court
The Royal Richmond
and
KENSINGTON TERRACE

More people taking train

OTTAWA (CP) — Railway officials are pleased but cautious about figures showing an upswing in passenger train travel this year.

Canadian Pacific and Canadian National Railways sources say they are still evaluating statistics showing the passenger increase and are unwilling to guess whether this indicates a long-term upward climb.

They agree rising fuel prices may be partly responsible for the jump in passenger traffice. But one CN source said improved equipment on some routes may be another factor.

Statistics Canada figures indicate passenger business rose 5 per cent in the first six months of the year from the corresponding period last year.

Passenger traffic has fallen steadily since the early 1960s except for a sudden boom in 1967 when Canada's centennial year and Expo 67 stimulated tourism.

A CN spokesman said that Montreal-Toronto passenger business has risen 8 per cent in the first six months this year from the same period last year.

The fast Turbo train was reintroduced in January on the Montreal-Toronto run after technical problems were cleared up. The Turbo has since been operating without any trouble.

Business has climbed 15 per cent in the Toronto-Windsor, Ont., region. The improved Tempo train has been operating in that area about two years.

Passenger traffic surged on the Montreal-Ottawa route in August when the Turbo was put on for a morning run. CN officials say business was 6 per cent higher from Ottawa to Montreal and 25 per cent higher from Montreal to Ottawa than in the same month last year.

SAVE! SAVE!
WORLD of PLEASURE
'74 REINELLS
Next to the Red Lion Inn

CAPILANO COLLEGE
Requires a
SUPERVISOR — ACCOUNTING SERVICES

This growing Community College serves North and West Vancouver and the Howe Sound area offering vocational/technical and transfer programs.

As chief accounting officer, reporting to the Bursar, this supervisor is responsible for budgeting, budget control (currently $10 million) and internal audit; prepares financial statements and numerous financial reports to senior governments; establishes and maintains PPBS; co-ordinates with an external computer service organization; updates and maintains insurance coverage; assists with financial reviews and presentations; and supervises staff engaged in payroll, accounting and related activities.

Preferably the successful applicant will be a CA, CGA or RIA with related experience. However, consideration will be given to those just short of certification, but with considerable experience in an educational or public administration environment and with computerized data processing. In light of the continuing expansion of the College and the expected growth of this function demonstrated managerial potential and supervisory ability are absolutely essential.

This position is of interest to those now earning $16,000 per year.

Please forward letter of application indicating salary expectations and DETAILED resume of education and experience to the Personnel Supervisor, Capilano College, 778 Premier Street, North Vancouver, B.C. V7J 2G8, no later than September 21, 1974.

SILVER
THE INFLATION FIGHTER

Introductory Offer
only 7.45
ANY QUANTITY AVAILABLE
OFFER EXPIRES SEPT. 30, 1974
COMPARE PRICES AT RETAIL STORES (11.95 and 15.95)
Also available: 100-oz., 50-oz., 25-oz., 10-oz., ½-oz. Bars

Phone 592-2613 or drop in at:
Suite A, 2186 Oak Bay Avenue
CANADIAN SILVER MARKETING CO. LTD.

Net Earnings

Gregory Industries Ltd., six months ended June 30: 1974, $1,411,295, $1.36 a share; 1973, $433,567, 43.4 cents.

Inter-City Gas Ltd., six months ended June 30: 1974, $962,319, 22 cents a share; 1973, $656,256, 17 cents.

Jorex Ltd., six months ended June 30: 1974, $145,861 loss, no per share figure; 1973, $199,826.

Magnetics International Ltd., six months ended June 30: 1974, $260,838 loss, seven cents a share; 1973, $171,151, five cents.

Monenco Ltd., six months ended June 30: 1974, $1,638,000, $1.12 a share; 1973, $800,000, 55 cents.

National Drug and Chemical Co. of Canada Ltd., 26 weeks ended July 27: 1974, $319,000, 43 cents a share; 1973, $316,000, 43 cents.

Ponder Oils Ltd., six months ended June 30: 1974, $132,698, 4.8 cents a share; 1973, $35,002, 1.3 cents.

Roman Corp. Ltd., six months ended June 30: 1974, $1,153,000, 44 cents a share; 1973, $596,000, 23 cents.

St. Lawrence Cement Co., six months ended June 30: 1974, $2,488,000, 80 cents a share; 1973, $2,499,300, 82 cents.

Scott's Restaurants Co. Ltd., 28 weeks ended July 14: 1974, $2,900,506, 34.6 cents a share; 1973, $2,607,851, 31.1 cents.

Siebens Oil and Gas Ltd., nine months ended July 31: 1974, $2,938,444, 32 cents a share; 1973, $2,068,511, 23 cents.

Teck Corp. Ltd., nine months ended June 30: 1974, $4,340,000, 63.7 cents a share; 1973, $2,928,000, 42.9 cents.

Wabasso Ltd., 26 weeks ended June 29: 1974, $1,713,985, $4.32 a share; 1973, $103,612, 26 cents.

Y and R Properties Ltd., six months ended June 30: 1974, $614,000, 30 cents a share; 1973, $651,000, 32 cents.

Yukon Consolidated Gold Corp. Ltd., six months ended June 30: 1974, $4,228,436, 53 cents a share; 1973, $2,346,766, 30 cents.

Montreal

CLOSING AVERAGES

65 Industrials	171.27	—3.96
13 Utilities	117.42	—1.54
7 Banks	199.34	—5.76
8 Papers	100.73	—3.33
85 Composite	163.82	—3.65

Volume 790,800

ACTIVE STOCKS

	Close	Chge
51925 Shl Can	11¾	— ¼
30400 Vicro Ind	6⅝	— ¼
28678 Dist Seg	27¼	— ½
24950 Int Pipe L	11⅞	— ⅛
21908 Imp Oil A	26⅝	— ½
20055 Tof D Bk	31½	— ¼
24950 Int Pipe L	11⅞	— ⅛
21908 Imp Oil A	26⅝	— ½
20055 Tof D Bk	31½	— ¼
12814 Nornda A	30¾	—2⅜
12070 CP Ltd	12	— ¼
MINES		
38020 Gspe Que	1.07	— .06
31300 Slvr Stk	.71	— .03
15600 Smd Mines	1.86	— .08
13200 Stnfrd	.84	— .06
12185 Fnx Res	.78	— .13

Dividends

Peoples Jewellers Ltd. common and class A 5 cents; payable Nov. 25; record Oct. 31; xd Oct. 29.

Steetley Industries Ltd. 15 cents; payable Sept. 13; record Sept. 11; xd Sept. 9.

Union Gas Ltd. 16 cents; payable Nov. 1; record Oct. 4; xd Oct. 2.

Zapata Corp. 10 cents; payable Oct. 1; record Sept. 6; xd Sept. 4.

Grain

WINNIPEG

	High	Low	Close
Flax—			
Oct.	1097	1074	1097
Nov.	1078	1055	1078
Dec.	1065	1044	1065
Rye—			
Oct.	384	279½	277
Dec.	276	263	275
May	284½	273	284½
Oat—			
Dec.	178	177	177
May	181		
July	109		
Barley—			
Dec.	289½	284½	288
May	296	292	293½
July	301		
Rapeseed—			
Sept.	793	789	791
Nov.	797½	786	786
Jan.	791½	780	781½
Oct.	807		
Nov.	774		
Dec.	780		

CHICAGO

	Open	High	Low	Close
WHEAT—				
Sept	—	420	391	416
Dec	—	420	408	420-42
Mar	—	456	422	454-56
CORN—				
Sept	—	328	324½	325½
Dec	—	328	322¼	326-27
Mar	—	335	327½	344½
OATS—				
Sept	—	161	153¼	161
Dec	—	161¾	149¾	161¾461
Mar	—	166	154½	166½66
SOYBEANS—				
Sept	—	716	696	716-12
Nov	—	722	692½	717-20
Jan	—	728	699	725-23
Mar	—	736	706	731-30

OUR MARINA PARK IDEA ~

THIS IS A NEW IDEA NEAR AN OLD BEACH. AND WHERE IT IS MAKES IT EVEN BETTER ~ MARINA PARK APARTMENTS IN SUNNY, SEASIDE SIDNEY, B.C. ~

This luxurious apartment-marina complex is as superb as its setting. "Far-away" in feeling, yet just a short highway drive from airport and ferry facilities, and the city of Victoria.

Even at today's prices you can own a suite in MARINA PARK (with 75 per cent of the cost financed at 9½ per cent amortized - 25 years - 5 year term), and live for as little as $184.24 a month. Financing, upkeep charges and taxes included! Yes, trades are welcome.

Begin your MARINA PARK adventure today. Telephone "the professional people" at 598-3321 in Victoria for further details.

MARINA PARK APARTMENTS
2040 - 2050 WHITE BIRCH ROAD
SIDNEY, B.C. ~ OPEN WEEKDAYS 2 - 4

JACK MEARS
OAK BAY REALTY LTD.
"The Professional People"

Firestone STORES

USE OUR Firestone CREDIT PLAN OR... AMERICAN EXPRESS CHARGEX

2882 DOUGLAS ST. 385-1404

At Garbally Road and Burnside — Also in Nanaimo and Courtenay

PICK-A-PAIR of BELTS!

Firestone STRATO-STREAK BELTS
2 FOR $61.70 INSTALLED

WHITEWALL		BLACKWALL	
SIZE	PRICE	SIZE	PRICE
E7814	32.80	E7814	30.85
F7814	35.70	F7814	33.70
G7814	37.20	G7814	35.25
F7815	35.70	F7815	33.70
G7815	37.20	G7815	35.25
H7815	39.45	H7815	37.45

Firestone FRONT WHEEL ALIGNMENT plus BALANCE to stretch tire life!

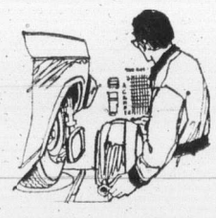

Firestone Riding System Service Specialists will carefully align and statically balance both front wheels, repack outer front wheel bearings, plus check brakes, shock absorbers, battery and all suspension parts.

$11.95

Torsion bars and air conditioning extra.

Firestone DRUM BRAKE SERVICE

- Install new linings.
- Repack front wheel bearings.
- Inspect wheel cylinders.
- Inspect master cylinder.
- Inspect front grease seals.
- Inspect brake hardware.
- Inspect brake hoses.
- Inspect brake drums.
- Lubricate and clean brake backing plates.
- Check brake lights.

$31.95 4 Wheels

FREE inflation check to stretch tire life!

Increase tire life — drive in today for a free tire pressure check!

Have a Hartz, Mom Best dog-gone care around. Hartz Mountain Pet Products Special this week at Eaton's

Gerbil and hamster castle 15.99
With turrets and a labyrinth of connecting see-through tunnels.

Hamster and gerbil food 1.39
Kit contains hamster treat and hamster nibble. Pick up a couple.

Save on long life aquarium 12.99
Good starter aquarium, 8.8 imp. gallon. Approx. 20" long x 10" wide x 12" high.

Doggie bed with cushion 3.49
Heavy-duty tempered masonite bed measures 23" long x 13½" deep x 6" high.

Cat litter tray special 1.59
The easy way to train your kitten. Small size in avocado or gold plastic.

Cat litter pan, extra large 2.49
Tough polypropylene is stain-resistant, high gloss yellow or red.

Stock up on rabbit pellets 69c
For rabbit and guinea pigs as well. Hartz Mountain special on 2½ lbs.

Pet litter, 25-lb. bags 2.49
Sanitary clay processed litter is absorbent and deodorized.

Dogs-Cats' scratching post 1.59
Save your furniture with handy scratching post, priced special low.

Wild bird seed, 25-lb. bag 5.99

Sunflower seeds, 5-lb. bag 1.59

Pet Shop, Lower Main Floor

EATON'S downtown

Buyline 388-4373. Store Information 382-7141. Store hours, daily: 9:30 a.m. to 5:30 p.m. Thursday and Friday, 9:30 a.m. to 9:00 p.m.

Rentalsman asks help to enforce act

The provincial government is asking municipalities throughout the province to help enforce the new Landlord and Tenant Act.

The government wants municipalities to carry out site inspections if and when necessary to settle disputes between landlords and tenants.

In a letter to Victoria city council, B.C. Rentalsman Barrie Clark suggests the city designate one of its employees to investigate disputes at the request of the rentalsman's office.

The city would be reimbursed for all costs of the services of the city employee.

Clark says in his letter the city may benefit from the arrangement because the new Landlord and Tenant Act will be a more effective instrument to enforce local bylaws than "traditional prosecution."

The new act is expected to be proclaimed Oct. 1. It was passed during the spring session of the B.C .Legislature.

The rentalsman's task is to oversee the act. One of his major duties will be to enforce legislation limiting annual rent increases to 8 per cent.

Landlords who consider that rising costs necessitate a rent increase of more than 8 per cent may take their case to the rentalsman, who may or may no authorize the additional increase.

Clark's letter will be considered at today's meeting of city council's finance committee.

Marine Calendar

NAVY

Endeavour, Restigouche, Kootenay, Thunder, Cowichan, Chaleur —all at sea.
Porte Quebec — in Vancouver for refit.
All other ships in port.

MARINE SCIENCES

Thela, Pandora 2 — Pullen Island.
Parizeau — Esquimalt.
Richardson — Sturt Bay.
Stewart — Fleming Island.
Vector — Barkley Sound.
All other ships in port.

COAST GUARD

Rider — Kitsilano Base.
Camsell — Westbound for Cape Parry.
Quadra — in Dakar.
Vancouver — on Station Papa.
Racer — Cape Scott patrol area.
Sir James Douglas — en route Lennard Island.
Ready — en route Kitsilano Base.

MERCHANT MARINE

Victoria — Fairsea.
Houston Passage — Shinsho Maru, Shozui Maru, Invershin.
Harmac — Ravnanger.
Port Alberni — Tai Ning, Haida Brave.
Royal Roads — Pantelis Lemos, Wiltshurd Boulevard, Shinerei Maru.
Crofton — H.R. MacMillan.
Texada — Sonett.
Gold River — Toki Arrow.
Duncan Bay — Rondeggen.

One of the finest Canadian whiskies this country has ever tasted

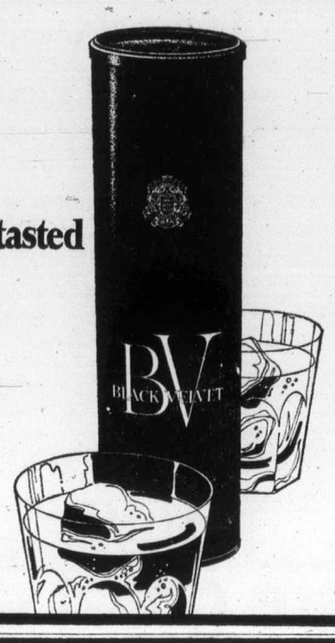

EATON'S downtown

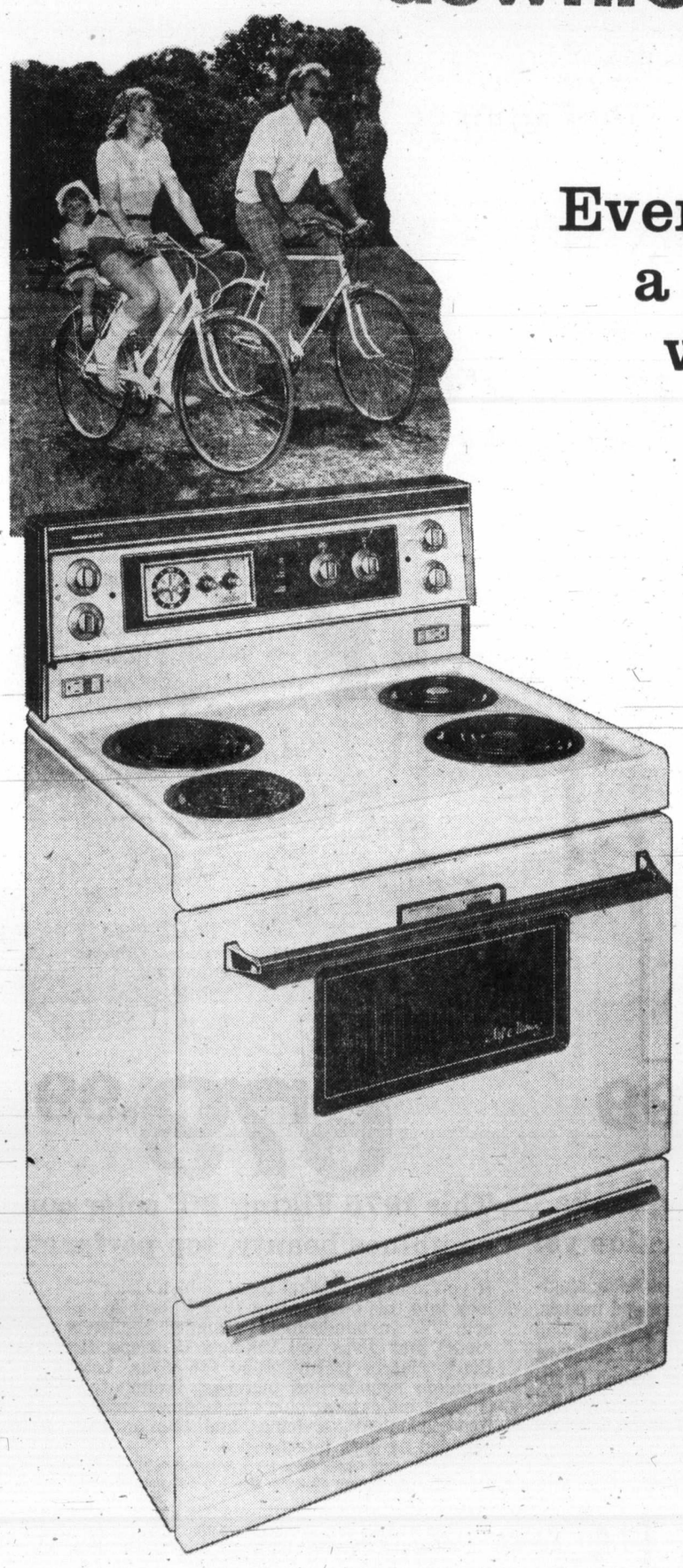

Every woman wants a clean oven — but who takes on the cleaning job? Moffat does.

For self-clean oven plus deluxe extras, see value-packed Moffat range at Eaton's now

419.98

Get the self-cleaning oven that's becoming a way of life for the modern woman. It's such a happy addition to any kitchen and so easy to use. Just close the oven door . . . turn the switch . . . come back a few hours later—and your oven is cleaned! Leaving you freedom from that once dreary chore. And a self-cleaning oven is just one reason to buy this Moffat electric range. There's the deluxe porcelain backguard with full-width fluorescent light, infinite heat switches and spillproof cook top you'll find is a great convenience. Such a bargain this week at Eaton's! (Harvest Gold 10.00 extra.) Model MSS 3013W.

Ranges, Main Floor, Home Furnishings Building

Store Information 382-7141. Store hours daily: 9:30 a.m. to 5:30 p.m. Thursday and Friday, 9:30 a.m. to 9:00 p.m.

GIANT DISCOUNT P.D.Y. FOOD CENTRE
CRAIGFLOWER and TILLICUM
Prices Effective Sept. 5, 6, 7
THURS., FRI., SAT.
WEEKDAYS 9 to 9
SUNDAYS 10 to 7
We Reserve the Right to Limit Quantities

Fraser Valley or Brookfield BUTTER (Limit 1-lb.) With $10 Order or Over. Lb. 59¢
Grade A BONELESS RUMP ROAST lb. 1.59
Grade A ROUND STEAK (Full Cut, Bone In) lb. 1.49
Frozen, Approx. 5-lb. Bags CHICKEN SEGMENTS Legs or Breasts, lb. 89¢
Nabob TEA BAGS 125 Bags 1.49
Starkist Chunk Light TUNA 6½-oz. Tin 49¢
York ORANGE MARMALADE 24-oz. Tin 79¢
York Unsweetened Pink GRAPEFRUIT JUICE 48-oz. Tins 1.00
Blue Bonnet MARGARINE 3-lb. Pkg. 1.39
Breakfast Cereal CHEERIOS 14-oz. Pkg. 55¢
Chocolate Chips CHIPITS 18-oz. Pkg. 99¢
Kleenex 200's FACIAL TISSUES 2 Pkgs. 79¢
French Maid BLEACH 128-oz. Jug 75¢
CRISCO OIL 24-oz. Bottle 98¢
Ranch Hand BEEF STEAKETTES 18-oz. Pkg. 1.09
Local CELERY Each Stalk 19¢
McIntosh APPLES 2 lbs. 49¢
BARTLETT PEARS 2 lbs. 49¢

Ouellet

Plumptre

. . . nature of Whelan's attack regretted

Beryl wins cabinet ally

OTTAWA (CP) — Consumer Affairs Minister Andre Ouellet sided with Beryl Plumptre Wednesday in her egg-price battle with Agriculture Minister Eugene Whelan.

The recently-appointed consumer affairs minister took the unusual step of publicly rebuking a fellow cabinet member after Whelan and Mrs. Plumptre, chairman of the food prices review board, clashed over federal egg pricing and marketing policies.

Ouellet, who took over the consumer portfolio about a month ago, issued a prepared statement endorsing demands by Mrs. Plumptre for consumer representatives on egg marketing agencies.

He said he "regrets the nature" of Whelan's attack on Mrs. Plumptre in a speech last week.

He then described Whelan as "my friend and colleague" and said he plans to meet him for discussions on the food board's latest report on egg prices.

Mrs. Plumptre and Whelan exchanged criticisms in separate speeches during the last two weeks to Canadian National Exhibition directors in Toronto.

Mrs. Plumptre described the egg marketing system as a mess and accused Whelan of rescuing the federal marketing agency from a $10-million deficit. She charged that marketing practices have produced huge egg surpluses and kept prices unjustifiably high.

Whelan said Mrs. Plumptre did not know what she was talking about. "She has a lot to learn about the egg industry," he said. ". . . she better get her facts straight."

The minister said the federal government has not subsidized the Canadian Egg Marketing Agency.

Mrs. Plumptre's board issued its second report on eggs in Quebec last week accusing the federal and provincial governments of allowing marketing agencies to mismanage the industry.

The review board recommended among other things that marketing agencies have some members who are not egg producers.

Ouellet said the Plumptre board was set up to analyse food price trends and make recommendations on ways to curb prices.

"They were not intended to pull their punches and their latest egg report appears to be a good example of their thorough research and constructive criticism."

Ouellet said egg producers, consumers and processors are distressed "and I think the board has done a service to us all by bringing this matter to the public's attention."

Ouellet said he will urge Whelan to make the federal egg marketing agency "more efficient and more directly responsible to the public for its operations." He also will urge action to reduce the price of table eggs to the Canadian consumer and ask cabinet support for proposals to put consumer representatives on marketing boards.

Later, Whelan said good-naturedly that he "didn't think much" of the consumer affairs minister's statement.

"We're doing all the things he's asking for," Whelan said. "And he knows it."

Marvin goes bananas, tears up newsroom

PHILADELPHIA (UPI) — An 11-year-old chimpanzee named Marvin took over a television newsroom for more than an hour Wednesday, making news with antics that terrified the staff and left the room in shambles.

The 4½-ft., 90-pound chimp was appearing on the Mike Douglas Show which originates from the KYW studios. First he wandered into the audience and had to be corralled by stagehands with the aid of a lollipop.

Marvin then left his trainer, Bill Hampton of Los Angeles, and made straight for the clatter of teletype machines and typewriters in a nearby newsroom.

"He started throwing papers, clipboards and climbing all over the desks," said producer Steve Shussman. "That was when everybody became seriously concerned for their safety."

Hampton said the chimp was "muscled" into a vacant room.

After the door to that room was closed, Marvin broke through suspended ceiling tiles and made his way to a reception area where he took out the ceiling, forcing evacuation of the newsroom.

"The falling debris became dangerous," said Lou Wagner, another producer. "Light fixtures became dislodged, and that's when we evacuated."

Dr. Stephen Jaffe, a veterinarian from the Philadelphia Zoo, was summoned and tranquillized the chimp with a blowdart.

Eventually police moved in and handcuffed Marvin's arms behind his back, placed him on a stretcher and took him to the Philadelphia airport in a paddy wagon.

"The trainer just lost control," said Douglas, who was dressed in an ape costume to do a takeoff on Planet of the Apes with Marvin. "He was asking us for help. He asked me to walk toward the monkey, but when the chimp flipped out I didn't want any part of him."

"I'm always concerned with trained animals," Douglas said. "I'm afraid they will revert to their old habits and, if you'll excuse the expression, go bananas."

Powell target of giant bomb

BELFAST (AP) — A truck containing a 400-pound bomb pulled up outside a Protestant political party headquarters Wednesday moments before the scheduled arrival of Enoch Powell, the party's candidate for Parliament.

The frightened driver leaped out of the truck and told police guerrillas were holding his relatives hostage until he drove the bomb up to the building.

Police sealed off the headquarters and delayed Powell's scheduled news conference. Army experts defused the device.

From Page 1

Wilson

speech just before the voting, Murray warned the unions that failure to agree on the social compact might destroy the Labor government and Britain's chances for economic recovery and eventual return to prosperity.

No one union, he argued, had the right to snatch the opportunity for a better future from all the others.

The AUEW was stung by his implied criticism and its militant leader, Hugh Scanlon, hastily consulted his colleagues. To wildly cheering delegates he then announced that his union was withdrawing its opposition motion although its members still had reservations about the use of wage restraint to curb inflation.

Combos win

Esquimalt Combos completed a sweep over Stockers North Americans by edging to a 4-3 win Wednesday night at Hyacinth Park.

The win gave Combos the best-of-three Victoria Senior Women's Softball Association playoff final in straight games.

Thursdays and Sundays are great days to live in Victoria.

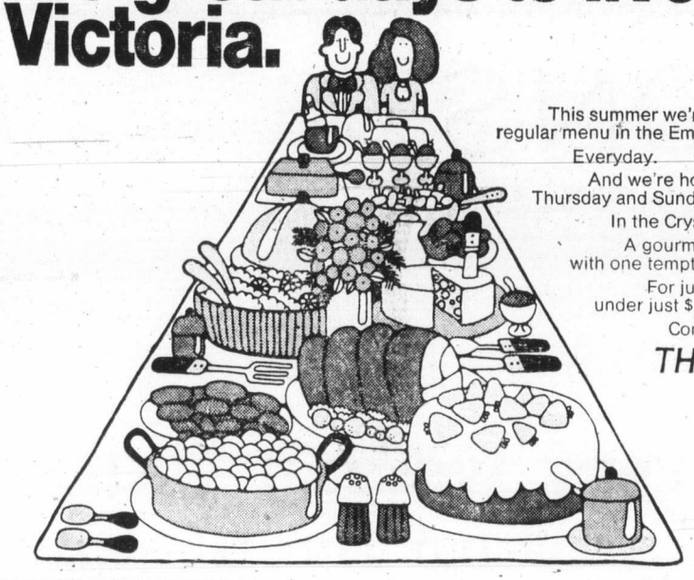

This summer we're keeping our delicious regular menu in the Empress Dining Room.
Everyday.
And we're holding our famous Thursday and Sunday Buffet Dinners as well.
In the Crystal Ballroom.
A gourmet's delight. Tables laden with one temptation after another.
For just $8.50. Children 12 and under just $4.75.
Come and taste the good life.

THE EMPRESS
CP Hotels

presented for

KNIT PICKERS

Thursday and Friday only

Patons and Baldwins Knit Fashion Showing

Build your basic wardrobe around knits. Nothing is quite so elegant, quite so well noticed as a knit . . . and no one patterns knits quite like Patons and Baldwins.

These expertly handknit creations range from sweaters to dresses to coats . . . for you and your family, too. Top quality selected yarns that take on a new look in the hand of Patrons and Baldwins knitting experts. See them, it may open a whole new world of fashion for you.

Thursday and Friday
September 5th, 6th
3:00 p.m.

Victoria Room, Fourth Floor
No Charge for Admission
Afternoon Tea Available

EATON'S downtown

Only three days left

Eaton's guarantees the lowest possible prices on these brand new 1975 Viking color TVs! Don't miss it!

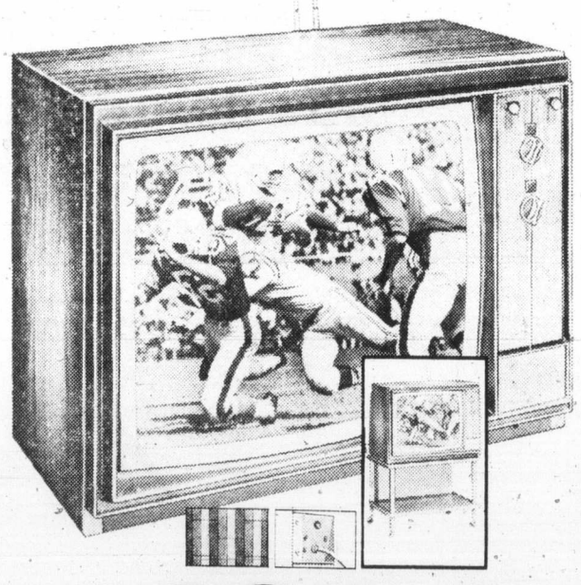

499.99

Innovative 1975 features make Viking 20" color TV best value yet

The 1975 Viking 20-inch Color TV features technological details normally found in much higher-priced models, like: 100% solid state circuitry; rapid-on pictures and sounds in seconds; new automatic tuning for constant color, tint and fine tuning even when you switch channels; four-inch wide range speaker for "true-to-life" sound; lit-up vinylal-covered metal cabinet with easy-care finish.

679.99

This 1975 Viking 26" color console combines beauty, top performance

If you're in the market for a 26-inch Color TV—you must look into this outstanding 1975 Viking 26-inch color console TV. In handsomely-designed Mediterranean-style model that gives you Viking's 1975 specifications, like: Black Matrix picture tube for clear, bright pictures; rapid-on sounds and pictures; illuminated VHF-UHF channel indicators; plug-in modules and easy-off back for convenient servicing; and two antenna connectors shielded against interference.

Televisions, Main Floor, Home Furnishings Building

Available at or through all Eaton stores in B.C. and all catalogue sales offices.

This is Eaton's Pricing Promise:

"We will always aim to give you the lowest possible price on television sets. In the event that a similar, brand new model with comparable features and services is offered for less elsewhere in the Greater Victoria area by any retailer WITHIN 30 DAYS OF YOUR PURCHASE at Eaton's, please let us know and we will refund the difference to you."

SHORT ON CASH? YOU CAN STILL PICK UP ON THESE GREAT VALUES WHEN YOU USE YOUR HANDY EATON'S ACCOUNT CARD.

EATON'S

Eaton's Specific Warranty: Color TV: 1-year parts and labour. Picture tube guaranteed two years. Should it fail after this date the original customer is entitled to a replacement picture tube at a pro-rata price based on months of use up to six years from date of purchase.

STORE INFORMATION 382-7141. STORE HOURS DAILY: 9:30 A.M. TO 5:30 P.M. THURSDAY AND FRIDAY 9:30 A.M. TO 9 P.M.

The Daily Colonist.
(ESTABLISHED 1858)

Ex-policeman cleared of assault charge

A former Victoria policeman who is appealing a conviction for assault causing bodily harm while he was on duty last Jan. 1 was cleared Wednesday of a charge of common assault arising from the same incident.

The charge against ex-constable Thomas David Norman Anderson, 26, was dismissed by Judge Edmond Jorre de St. Jorre when complainant Donald Charles McCrae failed to appear.

Anderson and Constable Thomas Eagle, 28, were charged jointly in February with assault causing bodily harm, early New Year's Day in Scott's cafe, 650 Yates, to Gregory Kenneth Harris, 19.

After a two-day trial in May, Judge Les Bewley of Vancouver acquitted Eagle but convicted Anderson and fined him $200. Anderson resigned from the force on the day he was convicted but defence lawyer Ted Pollard later launched an appeal.

It is expected to go before the B.C. Appeal Court late this year, probably at the Victoria Law Courts.

At the same time as Harris lodged the joint charge in February, McCrae charged Anderson alone with common assault and it was this charge which was to go before St. Jorre for trial.

Prosecutor C. W. Vause called McCrae as the first witness but there was no response. Vause then called Eagle but only asked him if he was on duty Jan. 1 and where.

The answers were yes to the first question and the city of Victoria to the second, and Vause then said: "That's all the evidence I'm going to call . . . I asked some questions so I would ask for a dismissal for lack of evidence."

The actual request for dismissal was made by Pollard and immediately granted by the judge.

Testimony at the trial May 9 and 10 had been that Anderson and Eagle were among four policemen in the cafe at about 5 a.m. New Year's Day while Harris and McCrae were among several young men who were the source of noise and anti-police epithets.

Cafe officials asked the policemen to evict the young men. Anderson took McCrae out the back door first and was returning through the kitchen when he met Eagle taking Harris out the same way.

Harris and McCrae went to the police station later that day to voice complaints but the formal charges were not drawn up until after Harris spent some time in hospital for a groin injury.

— Colonist photos by Ian McKain

Soldiers limber down

Watch out below! Members of 3rd battalion, Princess Patricia's Canadian Light Infantry, are in training for largest amphibious military exercise ever held in Canada, slated for Sept. 16, on northern Vancouver Island. Two soldiers shown here are practising rappeling.

Union bid for raise gets chop

Saanich has rejected a bid for a mid-contract monthly raise of $100 for its clerical staff while in Victoria municipal inside staff members have served notice of their intention to win big pay raises in their next contract.

It took Saanich council less than five minutes Tuesday to decide not to give its union workers the mid-contract raise they requested.

The raise had been asked for in a letter to council from Brian Stead, spokesman for local 374 of the Canadian Union of Public Employees.

The union has about 420 members working for Saanich, Stead said, who are "facing an unprecedented and unique problem in that, for the first time in many years, the cost of living has soared far beyond negotiated wage increases."

CUPE asked for the $100 a month raise for all its members, retroactive to April 1, a move the union estimated would cost council $378,000.

If the municipality's 206 non-CUPE workers were offered the same increase, the union estimated, council would need $563,400 to meet the enlarged payroll.

And that, Ald. Fred Severson said, was too much.

"We just don't have the money in our budget to give it to them," Severson said.

He warned council it must "be prepared to face hefty wage increases later this year, when a new CUPE contract will be negotiated.

Meanwhile in Victoria, another CUPE local served notice on the city it intends to begin bargaining for a new contract immediately.

CUPE local 388 — representing the city's 200 inside workers — has informed city manager James Bramley he "will be informed in due course of proposed amendments" to the existing contract.

The union's move comes four months before its contract expires on Dec. 31.

Six other unions, representing the remaining 600 city employees, are expected to follow CUPE's lead.

The hall's female clerical staff is now demanding equal pay for equal work and better advancement opportunities.

They have blamed both the city and the union for not giving women the same advantages as male employees.

At a metting Wednesday, the women outlined their demands to CUPE, adopting a tough stance which suggested they would not be in any mood to compromise.

All this could spell strike.

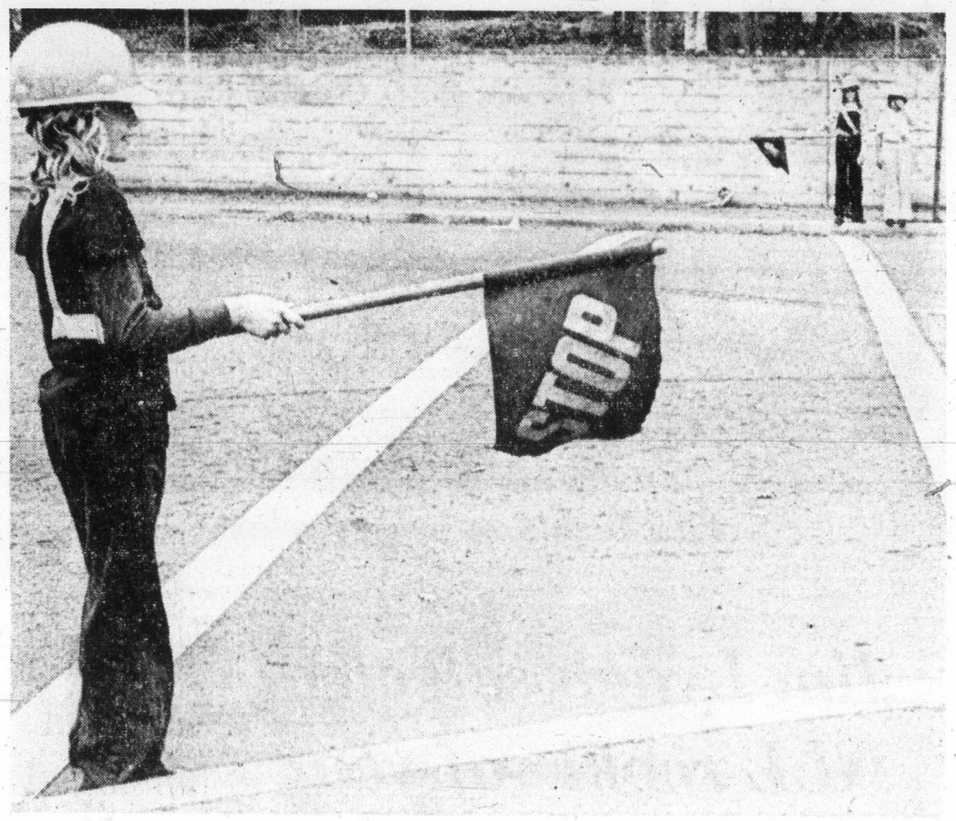

— Ellis Shipman photo

Hold it!

Now that schools are back in session, motorists in Greater Victoria are finding school safety patrols back on job. At Corge and Admirals Road, Wednesday, Barbara Bishop, 11, with foreground sign and Karen Webb, 11, with Lisa Robertson, 11, across street, prepare to clear way for Craigflower school children.

Rain, cool air helps put out forest fire

Lower temperatures and rain Wednesday aided firefighters in controlling a forest fire on Mount Finlayson, the B.C. Forest Service reported.

As many as 60 men fought the fire Wednesday morning, a spokesman said, and firefighting aircraft made a constant series of flights to drop their fire-retardant loads of mud on burning trees and underbrush before the 60-acre fire was contained.

Langford ranger Marsh Antonelli said he was impressed with the number of people who came forward to help fight the fire — individuals, industrial firms and citizens' band radio operators.

The radio operators were not needed but teenagers and other volunteers were hired to work with fire suppression crews.

"It's true they are paid $4 an hour," a Forestry Service spokesman said, "but it's still tough, demanding and hazardous work."

Antonelli said helicopters would be ready to fly this morning if needed. "There are still some hot spots and we have to keep an eye on them," he said.

Two helicopters scooped up water from Saanich Inlet Wednesday in 100-gallon containers called monsoon buckets. Two air tankers, converted A-26 Second World War bombers, picked up 800-gallon loads of red-colored fire-retardant at an improvised loading base at Patricia Bay.

Ian Gamble, 15, of Esquimalt, who was injured in the leg when hit by a boulder Tuesday while fighting the fire, is in good condition at Royal Jubilee Hospital. Leonard Sloker, 43, of Colwood, who was injured by falling debris, was discharged Wednesday from Victoria General Hospital.

Hottest part of the two-day blaze was at the base of the mountain beside Goldstream Park Tuesday morning. From the start of the fire Monday afternoon firefighters had to contend with boulders and burning snags rolling down on them from the western slope, which in places is too steep to climb.

The fire came within about a quarter-mile of several houses but was stopped there.

Empress talks aim at avoiding strike

Talks aimed at avoiding a strike at The Empress continued under the supervision of government mediator Clark Gilmore late Wednesday.

Gilmore, who began his task Tuesday, is mediating a contract dispute between the hotel owner, CP Hotels, and Local 234 of the Canadian Brotherhood of Railway Transport and General Workers.

The hotel's union members late last month voted 97 per cent in favor of strike action to back up demands for a $2 an hour raise over a two-year contract.

Base rate for The Empress's 497 union workers now stands at $2.50 an hour, with a top wage of slightly more than $3 an hour.

The company's latest offer to the union was for a 60-cent an hour raise in a three-year contract.

Child suffers skull fracture

A one-year-old child was taken to Royal Jubilee Hospital Wednesday night suffering from skull fractures following a three-car accident shortly before 9 p.m. on Pat Bay Highway at McDonald Park Road.

The name of the child was not released by police.

Sidney RCMP said the cause of the accident is under investigation.

Tsaykum loses out

North Saanich is not going to change its name, Ald. Wilf Price said Wednesday.

A letter from Alfred Atkinson, 10651 Blue Heron, telling council that Indians used the name Tsaykum, which means clay bank, was received and filed at Tuesday's meeting.

Coroner's jury ruling

Woman's death accidental

Coroner Edmond Jorre de St. Jorre Wednesday told a jury at an inquest into the death of a woman who fell from a third-floor window of a downtown hotel July 1 that he did not think there was any evidence of murder in the case.

After hearing eight witnesses and deliberating 10 minutes, the jury found that Mrs. Dorothy Moraes met her death by accident by falling out of a window of the Regency Shield Hotel, 724 Yates, while under the influence of alcohol.

Mrs. Moraes and her husband Gordon, who was in the room when his wife fell, were both "extremely intoxicated," St. Jorre said.

Moraes had a blood alcohol level of .33 per cent when he was given a breath test by police the night of the incident.

Blood alcohol tests showed his wife's level to be .27 per cent.

Cadet Donald Bland of the Victoria police testified that Moraes said after the incident he was glad his wife was dead because she had been depressed and "getting on his back."

Moraes also said his wife had threatened to kill herself, Bland said.

Two residents of the hotel testified earlier they had heard the Moraes arguing loudly during the day.

Oak Bay residents battle-ready but where, er, had enemy gone?

Some Oak Bay residents discovered they were fighting shadows when they went to a municipal committee meeting Wednesday to oppose opening a lane to traffic.

They went with well-reasoned pleas to keep the lane between Dufferin and Burdick in its present park-like state, only to be told by Ald. Doug Watts that there is no application to open the lane to traffic.

"You're fighting shadows," he told the small delegation. "There's no application to open the lane."

The opposition was apparently sparked after one resident complained that neighbors had compost heaps and incinerators in the lane, contravening an Oak Bay bylaw.

When police notified residents to clear incinerators and compost heaps from the lane, residents suspected the land would be used for a road.

Members also recommended to council the municipality advertise on behalf of the regional recycling depot that a temporary recycling area is being established in the Oak Bay works yard every Wednesday.

Team studies new jail sites

A spokesman for the attorney-general's department says the government is considering several locations in Greater Victoria for correction facilities to replace Wilkinson Road jail, scheduled to be phased out within the next year.

The spokesman said a special regional planning team headed by John Ekstedt, the department's director of planning and developments, will release its recommendations in two weeks.

LIFE NOT EASY FOR SMITHS CALLED JOHN

By STEPHEN BREWER
Colonist Reporter

"What's your name?"

"John Smith."

"Yeah, sure, and I'm the queen of England. Now what's your name?"

"William Shakespeare."

"That's better . . ."

It's an old, old joke, but — like many old, old jokes — its humor is rooted at least partially in fact.

John Smith is not an uncomplicated name to have.

In the Victoria phone book alone, there are 35 John or Jack Smiths and 36 J. Smiths, many of them Johns masquerading as J.F.G., or J.M, or J.A.T.

Many of them don't feel having the most common name in the English language imposes any special hardship on them.

Others feel they suffer just a little more than their more exotically-named brethren.

"We had a bit of a problem on our honeymoon, for example," Mrs. John A. Smith, of 1418 Harrison, said.

"My husband phoned for reservations from several hundred miles away and he had to do a bit of talking to convince them."

So it goes.

Mrs. John Fred George Smith, of 2858 Austin, (it seems there are an uncommon number of John Smiths with more than the usual two given names, almost as though parents realized what they were doing) also finds it a regularly frustrating experience trying to check into motels and hotels.

"They just don't believe you," she said.

"And we probably get more than our share of hassles at border crossings, too . . . they always want to see a birth certificate."

On the phone, most John Smiths will go out of their way to make sure an unknown caller has the right John Smith, inquiring whether the caller is looking for "John Steven Smith, of 8697 East Saanich Road?"

Apparently, there are a lot of wrong number calls at the homes of some of Victoria's John Smiths.

And the jokes.

It seems there is no limit to the number of John Smith jokes.

Their number, said John Henry Smith, of 4645 Blenkinsop, would fill a book.

John Henry Smith had another complaint: People are always trying to change his name, to "Smitty", or "Jack", or something — anything but John Smith.

Which is disturbing, for John Henry Smith, anyway.

He's from the Scottish Smiths, and displays an aggressive pride in his name.

It is, after all, an old, old Scottish name, replete with a family motto ("Do not touch the cat or you'll get scratched" is a rough translation).

In fact, it's an old, old English name.

It owes its commonness to the fact that — several centuries ago, when people began using surnames regularly, there were a lot of smiths around — tinsmiths, blacksmiths, coppersmiths, goldsmiths, silversmiths.

Most of them were shortened to a simple Smith.

For all the problems attendant with the name, the Smiths, particularly the John Smiths, do have a very big bonus, though.

No one ever asks them how to spell it.

Star-studded field set for Canada 200

Track-champion Gary Kershaw and highly-touted Hershel McGriff have drawn most of the pre-race attention but there is a host of other drivers capable of winning Saturday's third annual Canada 200 super-stock race at Western Speedway.

Kershaw is riding a win streak of 13 straight main events on his home track and there is a $500 bonus for anyone who can beat the Victoria driver Saturday — providing Kershaw is still running when the winner gets the checkered flag.

McGriff, one of the biggest names in auto racing in the Pacific Northwest, is slated to be here with his two sons, 27-year-old Doug and 17-year-old Hershel, Jr.

Doug McGriff finished second to Kershaw in last year's Canada 200 and will be back with a 1972 Dodge Charger which has been very competitive in the NASCAR Grand National circuit this season.

The youngest McGriff is in his first season of racing against his father and brother.

And there is Don Dowdy of Yakima.

Driver of a Richard Petty-prepared 1972 Plymouth with a 340 - cubic - inch motor, Dowdy recently clinched the drivers title on his home track for the fourth time, taking seven main-event wins this season.

In all, Dowdy has won 12 main events this year after taking 1973 off from racing. He captured the NASCAR northwest super-stock championship in 1967 and 1969 and is the current holder of the track record at Wenatchee.

Although he has not raced at Western for five years, Dowdy is known as an excellent driver on smaller tracks.

Another outstanding contender will be Ron Eaton of Tacoma.

Winner of 13 main events at his home track, Spanaway Speedway, and the points leader there and in the Oregon Super-stock Association, Eaton holds the track records at Spanaway, Olympia-Tenino.

Driving a 1970 Chevelle, Eaton had lapped McGriff last weekend at McGriff's home track in Portland when mechanical difficulties forced the Tacoma driver out of the race.

Eaton, with five main-event victories to his credit at Portland Speedway this season, was the ELSCAN (Early-Late Stock Car Association of the Northwest) points champion in 1972.

Ross Surgenor of Victoria is listed as a doubtful starter. He blew an engine in the first half of the B.C. super-stock series at Western Speedway and there is some question whether he can put his engine back together in time for the race.

Another Victoria driver, Terry Forsyth, is still searching for a vehicle to drive. Forsyth demolished his car Aug. 3 in the first race of the B.C. super-stock series at Western.

Mike Barrett is expected to join Eaton in the journey from Tacoma. Barrett's 1968 Camaro is rated as one of the more powerful machines in the area.

Phil Dowler, last year's track champion at Edmonton, is expected here with his 1972 Chevelle.

From Langley Speedway, Gord Hemrich is also entered with a 1972 Chevelle. Hemrich wrapped up the track points title last weekend in his Bobby Allison-prepared auto.

First place in the $4,200 purse is worth $1,200. The runnerup will get $700 and the third-place finisher receives $500.

There will be a mandatory 20-second pit stop and fast time during the four-lap time trials is worth $100.

Time trials are scheduled from 5 to 8 p.m. with racing to follow.

Doug McGriff
.... poses challenge

First family of hockey relaxes

...a break, Gordie Howe and son Mark, right, ...relax after a hard practice in Edmonton on Wednesday during training for Team Canada's hockey series with Russia.

Yankees, Red Sox deadlocked but Orioles closing fast

New York Yankees have pulled even with Boston Red Sox, but the question is whether either club can stay ahead of the charging Baltimore Orioles.

Surprise contenders in that they came from far back with their pitching ace, Mel Stottlemyre, on the injured list, the Yankees grabbed a share of the lead in the American League East with a 3-0 Wednesday shutout of the Milwaukee Braves.

It was the 16th win in the last 20 games for the one-time terrors of Yankee Stadium, who this year are playing out of Shea Stadium and challenging with a combination of pitching and defence.

Victory, achieved behind the standout pitching of Doc Medich, brought the Yankees alongside the Red Sox, who were knocked off by Baltimore Orioles.

And there could be the rub as far as the Yankees are concerned. With Jim Palmer off the injured list and showing the form which had him regarded by most as the best righthander in his league, the defending division champions seem finally to have reached expected competence.

★ ★ ★

AMERICAN LEAGUE

Eastern Division

	W	L	Pct.	GBL
Boston	72	63	.533	—
New York	72	63	.533	—
Baltimore	70	65	.519	2
Cleveland	67	67	.500	4½
Milwaukee	65	72	.474	8
Detroit	63	73	.463	9½

Western Division

	W	L	Pct.	GBL
Oakland	79	58	.577	—
Texas	72	66	.522	7½
Kansas City	69	67	.507	9½
Chicago	68	69	.496	11
Minnesota	67	70	.489	12
California	53	84	.387	26

Milwaukee 000 000 000—0 5 0
New York 200 010 00x—3 8 0
Kobel 6-12, Colburn (5) and Porter; Medich 17-12 and Munson.

Cleveland 000 000 410—5 10 2
Detroit 002 000 200—4 5 1
J. Perry, Ellingsen (7), Buskey 2-5 (7) and Duncan, Ellis (7); Coleman, Hiller 16-10 (8) and Freehan.

Boston 000 000 000—0 4 3
Baltimore 004 010 10x—6 10 1
Blackwell, Montgomery (6); Palmer 6-10 and Etchebarren. Home runs: Baltimore — Williams (12th and 13th).

Chicago 000 061 000—7 14 0
Kansas City 000 000 000—0 4 1
Keat 15-13 and Downing; Splittorff 13-15, Briles (5), Leonard (7), Lopez (9) and Healy. Home run: Chicago — Downing (9th).

Minnesota 000 000 000—0 7 0
Texas 000 001 00x—1 6 1
Goltz 7-8, Burgmeier (8) and Borgmann; Jenkins 21-11 and Sundberg.

California 020 200 100—5 9 0
Oakland 200 000 000—2 6 2
Hassler 4-9 and Egan; Blue 14-14, Odom (8), Lindblad (9) and Fosse. Home run: Oakland — Bando (18th).

NATIONAL LEAGUE

Eastern Division

	W	L	Pct	GBL
Pittsburgh	73	63	.537	—
St. Louis	72	65	.526	1½
Philadelphia	66	70	.485	6
New York	63	71	.470	9
Montreal	61	73	.455	11
Chicago	55	78	.414	16

Western Division

	W	L	Pct	GBL
Los Angeles	85	51	.625	—
Cincinnati	83	54	.606	2½
Atlanta	77	61	.558	9
Houston	69	67	.507	16
San Francisco	62	75	.453	23½
San Diego	50	88	.362	36

New York 000 002 101—4 8 2
Chicago 000 000 200—2 11 1
Sadecki 7-7, Apodaca (7) and Dyer; Stone, LaRoche 6-5 (6), Zamora (7), Todd (8), Kremmel (9), Hudson (9) and Swisher.

San Diego 000 300 000—3 4 2
Atlanta 200 000 30x—5 8 1
McIntosh 0-1, Greif (7), Laxton (8) and Cannizzaro; Krausse, Leon 4-5 (7) and Correll.

Montreal 003 000 010—4 6 0
St. Louis 001 110 11x—5 10 0
Blair, Taylor 6-2 (8) and Foote; Foster, Folkers 6-1 (4), Hrabosky (9) and Simmons. Home runs: Montreal — Jorgensen (7th); St. Louis — Smith (21st).

Cincinnati 000 020 000—2 1 1
Houston 000 000 100—1 7 1
Billingham 18-8 and Bench; Wilson 10-11, Cosgrove (9) and M. May.

San Francisco 001 000 020 00—3 11 0
Los Angeles 000 000 111 03—6 13 3
Caldwell, Sosa (7), Moffitt 5-7 (9) and Rader; Zahn, Marshall (7), Hough 8-3 (9) and Yeager, Ferguson (9). Home runs: Los Angeles — Lopes (8th), Ferguson (14th), Wynn (30th).

Palmer, who was on the disabled list for 54 days, pitched a three-hitter as the Orioles swept the three-game series without allowing a run and yielding only eight hits. On Monday, the Orioles made a 1-0, 1-0 sweep of a doubleheader and they're now only two games behind the co-leaders.

Kevin Kobel, a 20-year-old rookie lefthander who had a 3-0 record against them, finally fell to the Yankees. Kobel, who had allowed only three runs in the three games, was touched for two in the first inning, left under fire in the fifth, and came out the loser when Medich refused to yield even one run.

Medich, now 17-12 this season, struck out seven and didn't give up a base on balls in gaining his third shutout.

Oakland Athletics are still comfortably in command in the American League West but the still-hopeful Texas Rangers are slowly taking a solid grip on the runner-up spot.

Rangers moved within seven and-a-half games of the lead, and lengthened out on the third-place Kansas City Royals, when Canadian-righthander Ferguson Jenkins bested Minnesota Twins, 1-0.

In the National League, St. Louis Cardinals edged Montreal Expos, 5-4, to get within a half game of the idle Pittsburgh Pirates in the Eastern Division. And Cincinnati Reds, who edged Houston Astros, 2-1, kept hard on the heels of Los Angeles Dodgers in the Western Division. The Dodgers just made it against San Francisco Giants, Joe Ferguson tying it at 3-3 with a ninth-inning home run and Jim Wynn breaking it up with a three-run homer with two out in the 11th inning.

The Original Knight
SOLUNAR TABLES
When To Fish Or Hunt

According to the Solunar Tables calculated for this area, the best times for hunting and fishing for the next 48 hours will be as follows (Times shown are Pacific Daylight Times):

Minor A.M.	Major A.M.	Minor P.M.	Major P.M.
TODAY			
7:35	1:50	8:00	2:25
TOMORROW			
8:40	2:45	8:55	3:15

Minor periods, shorter in duration, light type.
Major periods, lasting 1½ to 2 hours, dark type.

Jim Lynch selected NLL rookie-of-year

TORONTO (CP) — Veteran Gaylord Powless, who came west last year to play for Coquitlam Adanacs, is the only player recruited from the Western Lacrosse Association to be selected to the National Lacrosse League all-star team.

However, a Victoria youngster recruited from junior ranks, Jim Lynch, was named as the professional league's first rookie of the year. The award goes to the outstanding player coming out of junior or field lacrosse ranks, and Lynch was a handy winner.

Lynch, who played last year for Victoria McDonalds in the Pacific Junior "A" league, scored 71 goals and had 137 points to rank second in team scoring for Montreal Quebecois.

John Davis led the Quebecois with 183 points, but that was only good enough to finish 56 points away from the individual point champion. It was won by Paul Suggate of the Maryland Arrows, who averaged six points a game in piling up 115 goals and making 124 assists.

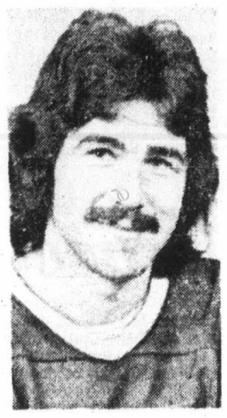

Lynch

Suggate and Davis were other all-star choices, along with Rick Dudley of Rochester, Griffins and Larry Lloyd and Wayne Platt of Philadelphia Wings. The six selects had a combined total of 428 goals and 512 assists. Platt, the goalkeeper, didn't score but he drew 47 assists.

Poweless, who had 27 goals and 56 assists for the Adanacs, improved those figures considerably with 72 goals and 87 assists.

Brian Thompson, who played last year with Victoria Shamrocks, and Kevin Parsons, who went to Rochester from the Adanacs, were also among the WLA recruits who scored more than 120 points and finished in the top 15 in scoring.

Dave Tasker and Dave Litzenberger, taken from Vancouver Burrards by Montreal, had 109 and 100 points, respectively, with Tasker scoring 41 goals and Litzenberger 37. Glen Neuman of Rochester and Jerry Kustaski of Syracuse, Lynch's teammates last season, both had promising rookie seasons. Neuman had 37 goals and 35 assists while Kustaski had 22 goals and 30 assists.

Of the three other former Victoria Shamrocks, Gord Osinchuk had the best figures with 29 goals and 27 assists for Montreal. Jack Kastelein was 18-19 for Toronto Tomahawks with 117 minutes in penalties, and Ken Alexander was 23-29 for Syracusse.

	PIM	G	A	Pts.
Suggate, Md	26	115	124	239
J. Davis, Mo	26	78	105	183
Lloyd, Ph	38	82	91	173
Grant, Ph	26	78	89	167
Differ, Sy	16	64	103	167
Powless, Sy	26	72	87	159
Haw, Tor	25	52	101	153
Coghill, Md	14	64	85	149
Dudley, Ro	181	81	58	139
Cioci, Sy	25	78	61	139
Lynch, Mo	30	71	66	137
McKenzie, Mo	49	64	73	137
Thompson, To	63	69	65	134
Robinson, Ph	20	61	63	124
Parsons, Ro	56	53	70	123

Clackson lone Cat on squad

Defenceman Kim Clackson will be the only Victoria Cougar representative on the Western Canada Hockey League all-star team which opens an exhibition series with Team Canada '74 tonight.

Cougar-centre Mel Bridgman was a late cut from the WCHL team which has been practicing in Calgary since Aug. 28.

The five game series starts in Medicine Hat and other games are scheduled Friday in Brandon, Sept. 8 in Calgary, Sept. 10 in Saskatoon and Sept. 12 in Edmonton.

Four WCHL grads Dennis Sobchuk, Ron Chipperfield, Pat Price and Mike Rogers — who were working out with Team Canada in Edmonton will join the all-stars for the series.

Team Canada went through intensive practice sessions Wednesday and three players reported minor injuries.

Winger Reean Houle of Quebec Nordiques has a groin injury, Bruce MacGregor of Edmonton Oilers has a slight hyper-extension of the elbow and Chipperfield, a Vancouver Blazer rookie, has a minor shoulder separation.

McGavin event starts season

Eight teams from the Vancouver Island Soccer League's Premier Division begin play in the McGavin Cup tournament this weekend.

Cosmo Royals and Oak Bay get the season started Saturday with a match at Royal Athletic Park starting at 2 p.m.

Three Sunday matches complete the opening-round action. University of Victoria Vikings play Prospect Lake at Topaz Park beginning at 1 p.m., Vic West meets London Boxing Club at 2:15 at Heywood Avenue Park and Duncan battles Gorge at Topaz starting at 3:00.

Semi-final matches are scheduled Sept. 10 and 17 and the championship match is slated for Sept. 24, all at Royal Athletic Park.

Division II and Division III swing into action this Sunday with five matches scheduled in Division II and seven in Division III.

League matches in the Premier Division start Sunday, Sept. 15 with four matches slated, including at Powell River between Gorge and the mainland club.

Wings win opener

PHILADELPHIA (CP) — John Grant scored the tying goal with two seconds remaining and then got the winner in overtime to give Philadelpia Wings an 11-10 win over Maryland Arrows in National Lacrosse League playoff action Wednesday.

A crowd of 7615 saw the Wings take the opening game of the best-of-seven semi-final series which continues with the second game here tonight.

CANADIAN FOOTBALL
FARMERS vs. VAMPIRES
Thurs., Sept. 5
7:30 p.m.
Royal Athletic Park
Adults 1.00
O.A.P. and Students 50c
Under 12 Free

VICTORIA JUDO CLUB
715 JOHNSON STREET

JUDO for fun and fitness. Everyone can do it. Learn judo, get in shape and build self confidence all in one step.

Mon., Wed., Fri. — 6:30 to 9:30 P.M.
Chief Instr. — Y. Inouye, 5th dan.

Phone 384-7612 or come up and see us.

Exhibition Park racing

VANCOUVER — Results of Wednesday's thoroughbred racing at Exhibition Park:

First Race — $1,750 claiming, maiden three-year-olds, six and one half furlongs.
Kraftown (Carter) $12.50 $7.40 $5.00
Apache Feather (LeBlanc) 45.90 19.00
Lots To Do (Frazier) 3.40
Also ran: Crystal Pool, Burgem, Ouchs Dream, Illamar, Happy N' Sad, Solar Time, Gleam of Magic. Time 1:22. Quinella paid $343.80.

Second Race — $2,050 claiming, maiden two year-olds, six and one-half furlongs.
Langley Beau (Salas) $11.30 $6.10 $3.60
Big Midget (Cuthbertson) 10.60 4.80
Apache Boy (Dailey) 10.60 4.80
Also ran: Cottonwood Canyon, Overlander, Glenlyon Mac, Lean Forward, General Ridge, Tompion T. Time 1:21 3-5.
Track scratch: Collio.

Third Race — $2,300 claiming, maiden two-year-olds, six and one-half furlongs.
Sallys Date (Chabara) $4.20 $3.10 $2.40
Barbosun (Frazier) 4.40 3.10
Ole Conkie (Olguin) 3.50
Also ran: Thelma D, Cabinet Minister, Scratch Harry. Time 1:21.

Fourth Race — $1,750 claiming, maiden three-year-olds, six and one-half furlongs:
Charlie George (Cuthbertson) $3.10 $2.70 $2.50
Northern Express (J. Arnold) 7.30 5.90
Solo Magic (Broomfield) 4.30
Also ran: Tager Lea, Snow Hawk, Nemehiah, Titans Flyer, Magic Rain, Rusty Ouch, Darwin. Time: 1:21. Exactor paid $41.10.

Fifth Race — $1,750 claiming, three and four-year-olds, six and one-half furlongs:
Swift N Easy (J. Arnold) $4.70 $3.40 $2.30
Citation Plus (Olguin) 6.60 3.90
Alibhai's Feature (Smith) 2.70
Also ran: Rania, Silver Scamp, Isapip, Clear Ahead, Twilight Romance, Winning Silver, Kensington Drive. Time: 1:20 1-5.

Sixth Race — $2,150 claiming, three-year-olds, six and one-half furlongs.
Scotch or Water (Dailey) $5.50 $3.60 $2.60
Onward Go (Brownell) 5.80 4.20
Charmers Syn (J. Arnold) 4.10
Also ran: Winning Promise, Smoldering, Baron George, Debs Jewel, Young Actress. Time 1:19 4-5. Exactor paid $35.80.

Seventh Race — $3,400 claiming, three-year-olds and up, one and one-sixteen miles.
Lawdy Doc (Olguin) $4.50 $3.00 $2.10
Solar Drive (Skinner) 3.60 2.20
Victory Court (LeBlanc) 2.20
Also ran: Gemini Ray, Avalon Isle, Curly G. Time 1:46 1-5.
Track scratch: Honor and Glory.

Eighth Race — $2,700 claiming, three-year-olds and up, six and one-half furlongs.
Ballerina Belle (Frazier) $15.10 $6.60 $5.10
Nee Coursvant (Skinner) 4.00 3.50
North Arrow (Dailey) 4.20
Also ran: Fancy Fields, Hes a Tuffy, Glory Isle, Banners Brook, Huey Baby, Jim Gatus. Time 1:18 1-5.

Ninth Race — $2,800, claiming, three-year-olds, one and one-sixteenth miles:
Careme (LeBlanc) $7.80 $4.10 $3.80
Downes Road (Cuthbertson) 4.20 3.40
Paddy Grant (Salas) 6.30
Also Ran: Sammy Spats, Wapping, Watered Spirits, Chief Exporter, Regal Leo, Le Farge, King Crimson. Time 1:46 2-5.

Tenth Race — $1,750 claiming, three year-olds and up, six and one-half furlongs:
Sonny Easter (Carter) $9.10 $4.40 $3.90
Cumloops (J. Arnold) 4.60 3.50
Roadside Chapel (Walker) 7.90
Also Ran: Majuka, Mr. Buffy, Le Coq du Nord, Angelic Shirl, Flashy Formn, Heers Hope, King of the Bushes. Quinella paid $20.60.
Attendance: 7416. Mutuel handle $628,411.

HERSHEL McGRIFF

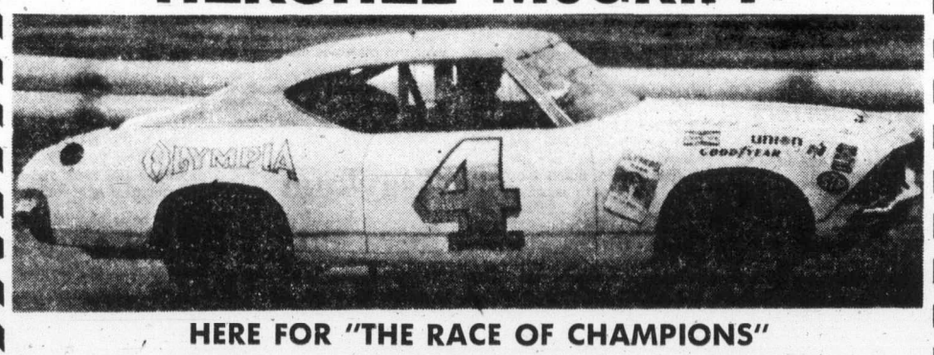

HERE FOR "THE RACE OF CHAMPIONS"
3rd Annual "CANADA 200"
200-Lap Open Competition Super Stock Race. The Biggest-Ever Field of "Super Stars"

★ RON EATON — Tacoma Washington, Elscan Champion
★ GARY KERSHAW — "The King"
★ GEORGE STUART — Nascar Competitor, Campbell River
★ GORDIE HEMRICH — Langley Speedway Super Star
★ DON DOWDY — Yakima, Washington, Nascar Point Leader
★ ROSS SURGENOR — IDC Champion, Winner 1972 "Canada 200"
★ AL MULLET — Former Skagit Speedway Champion
200 LAPS UP TO 24 CARS
★ DOUG McGRIFF
★ HERSH McGRIFF Jr.

$1200 TO WIN, $500 BONUS TO MAIN WINNER OVER KERSHAW
SATURDAY, SEPT. 7th

GATES OPEN 4 P.M.
TIME TRIALS 6 P.M.
RACING 8 P.M.

RAIN DATE SUNDAY, 1 P.M.
Adults $4.00, Students $3.00, Kids $1.00
Advance Ticket Sales at Kents on Fort St.

WESTERN SPEEDWAY

Speaking briefly

McLeod, Aeros part company

HOUSTON (AP) — Don McLeod, last season's leading goalie in the World Hockey Association, will not be playing for the champion Houston Aeros this season, president Jim Smith said Wednesday.

Smith said that McLeod, who had the best goals-against-average last year in the WHA, will not be back with the Aeros because of a salary dispute.

Smith said the Aeros have signed last year's backup netminder, Wayne Rutledge, to a two-year contract. His salary was not disclosed.

The Aeros notified the WHA Tuesday that McLeod was subject to the supplementary draft and was no longer property of the Aeros.

McLeod, 28, who is in Edmonton training with Team Canada for its series against the Soviet Union, was seeking a six-figure contract from Houston, Smith said.

"He was certainly one of the important factors in our success this past season and we wish him the best," Smith said. "We feel the contract we offered him was extremely generous.

The Aeros also have another goalkeeper, Ron Grahame of Victoria, who signed a multi-year contract out of Denver University.

Cullin to try again

LUCERNE, Switzerland — Mike Cullin of Victoria will have another chance at qualifying for the semi-finals of the single sculls at the world rowing championships today.

Cullin, who placed fifth in his heat Wednesday with a time of 7:57.46, will compete in the repechages and the heat winners will advance to the semi-finals. Jim Dietz of the U.S. won the race Wednesday in 7:26.6.

Brian Thorne of the St. Catharines Rowing Club reached the semi-finals of the lightweight sculls — for oarsmen who weigh 154 pounds or less — by placing second to Federico Scheffler of Mexico in his heat. Thorne's time was 8:30.38 over the 2000-metre course at Rotsee, near Lucerne.

In the coxed pairs event, Robert Bergen, John Cordonier and cox Glenn Battersby of Burnaby were fifth and last in their heat and will compete in the repechages.

First three boats in all heats advanced to the semi-finals.

Flyers face hefty suit

PHILADELPHIA (AP) — The Stanley Cup champion Philadelphia Flyers have been sued for $1 million by former goalkeeper Michel Belhumeur, who charges they failed to pay him $23,500 in playoff dividends.

Belhumeur, who played last season with the American Hockey League's Richmond Robins,, the Flyers' No. 1 farm club, filed suit Aug. 8, claiming he was not paid $19,000 guaranteed to each member of the Stanley Cup team by the National Hockey League and $4,500 promised by the Flyers.

The suit contends Belhumeur, 25, and Philadelphia "had agreed that the plaintiff would receive a full share of playoff bonus money equal to that of any other hockey player on the team, whether or not the plaintiff was on the active roster of the Philadelphia Flyers or Richmond or any other team owned or controlled by the Flyers."

Italy accepts decision

ROME (Reuter) — Italy will accept the Davis Cup committee's decision to reject its request for its semi-final match against South Africa to be played on neutral ground, and will go to Johannesburg for the tie.

The president of the Italian Tennis Federation, Giorgio Neri, said Wednesday after hearing the committee's decision in New York: "We shall do the best we can even in South Africa, and we don't expect to leave there defeated."

The Italian federation had asked to have the match moved to a neutral ground because, they said, they were under pressure from the Italian foreign ministry and the Olympic Committee not to go to South Africa, in line iwht United Nation's resolutions on sporting links with South Africa.

Anderson signs contract

FORMER-VICTORIA winger **Brad Anderson** was signed to his first professional contract Wednesday by **New York Islanders** of the National Hockey League . . . **Ben Davidson,** a 12-year National Football League veteran with **Oakland Raiders,** has signed with **Portland Storm** of the World Football League . . . Phoenix Roadrunners of the World Hockey Association have signed **Dennis Olmstead,** son of former NHL star **Bert Olmstead** to a three-year contract . . . Montreal Canadiens of the NHL have announced the sale of defenceman **Mike Baumgartner,** obtained in a trade with Atlanta in the off-season, to Kansas City Scouts . . . **Dave Buchanan,** leading rusher with Hamilton Tiger-Cats in 1972, has asked to be traded to Toronto Argonauts of the CFL . . . Running-back **Gene Foster** has been re-activated by Ottawa Rough Riders of the CFL and is expected to replace injured **Art Green** in the backfield against Hamilton this weekend . . .

REINELL
END OF '74 LINE
CLEARANCE
Next to the Red Lion Inn
WORLD of PLEASURE

"THERE IS"
A YOUTH
5-PIN BOWLING
PROGRAMME
Ages 6 Years to 19 Years
- Learn the Game in a "FUN" Atmosphere.
- Advance at your own Speed and Desire.
- Supervised Programme with Qualified People.
- The ONLY Programme South of Duncan, Affiliated with THE NATIONAL YOUTH BOWLING COUNCIL OF CANADA
- CRESTS—TROPHIES—AND "FUN" COMPETITION.

Call 388-4013
TOWN & COUNTRY
5 PIN LANES
3494 Saanich Rd.
In the Town & Country Shopping Centre

Rookie's miscue sinks Rauch

Rauch
. . . couldn't cope

TORONTO (CP) — Joe Moss is interim head coach of Toronto Argonauts, courtesy of a rookie's lame-duck pass that sank John Rauch.

Rauch, in the middle of a three-year contract, was fired Wednesday as head coach of the Eastern Football Conference club following a 12-11 loss Tuesday to Montreal Alouettes.

General manager John Barrow said "no one incident" caused the firing.

However, in the game against the Als with Toronto leading 11-9 in the third quarter, Rauch called a play that ultimately determined his fate.

Argos were second and five on the Alouette nine. Rauch sent in Ernie Carnegie—who two weeks ago was playing junior football in Toronto—with a play. It called for Carnegie to take a pitchout from quarterback Mike Rae and pass to flanker Mike Eben.

Carnegie's pass, which he said later he wished he had not thrown, floated into the end zone and was easily picked off by Montreal defensive back Dickie Harris. Later in the game, Montreal got a field goal to win the game.

After the field goal, Argo owner Bill Hodgson raced from his seat to the press box and held a discussion with Barrow. Later Barrow, Hodgson and Argo chairman Lew Hayman met at Hodgson's home and decided to fire Rauch.

Barrow said all three agreed that Rauch had to go, but "in the final analysis it is my decision."

He added that Rauch, who took the decision "as professionally as I expected him to," would be paid in full for the balance of his contract.

Barrow said he thought the Argos should have won two games which they lost: the Montreal game and an 18-13 game in Winnipeg bungled on the last play.

The Argos, leading 13-12 with 16 seconds left, had third down just outside their own goal line. Instead of having Rae take his time in the huddle and then fall on the ball to end the game, Rauch inexplicably sent in his kicking team. The Bombers booted the punt back into the Toronto end zone, and scored a touchdown when the Argos misplayed it.

However, Barrow said there was more to the firing than a couple of calls that were suspect.

He said Rauch was incapable of adjusting to the Canadian style of football. He wasn't able to take advantage of having his backs in motion, and of other differences from American rules.

There was also "the inability, at crucial times for the proper coaching decision to be made."

Barrow said the Argos need a coach well grounded in the Canadian game. He was not certain Moss was the man.

The Argos, with a 3-4 won-lost record, are tied with Hamilton Tiger-Cats and Ottawa Rough Riders in the EFC standings, four points behind Montreal.

Rauch came to the Argos in 1973 from Philadelphia Eagles of the NFL where he was quarterback coach. He was named American Football League coach of the year in 1967 for leading Oakland Raiders into the Super Bowl. They lost the game to Green Bay Packers. He took over Buffalo Bills in 1969, left in 1970 and joined the Packers as a scout before moving to the Eagles.

Moss, 44, came to the Argos with Rauch from Philadelphia. He played one year with Ottawa in the mid-1950s before returning to Maryland to start his coaching career.

Salmonbellies eye pro lacrosse loop

NEW WESTMINSTER (CP) — New Westminster Salmonbellies will have a lot going for them in the Mann Cup Canadian senior lacrosse championship game against Windsor Warlocks, tonight.

They'll be on their home floor with home town fans to cheer them on.

But what Salmonbellies are concerned with is that after the game they might have something else going — players.

New Westminster literally ran away from the pack in the four-team Western Lacrosse Association this season. The powerhouse Salmonbellies went through a 24-game schedule to finish with 20 wins and a tie against only three defeats.

However, the National Lacrosse League could turn out to be even more dangerous than the Warlocks as far as New Westminster is concerned. Al Lewthwaite, Bob Tasker and Steve D'Easum, three regulars with the Salmonbellies this season, have said they will likely go to the NLL next year.

Two other Salmonbellies, goaltender Joe Comeau and all-star centre Wayne Goss, have admitted they are considering NLL offers.

Smith issues challenge to top-ranked Connors

FOREST HILLS, N.Y. (AP) — Stan Smith powered his way into the men's quarter-finals Wednesday and threw down the gauntlet to top-seeded Jimmy Connors in the United States open tennis championships.

"We have some issues to settle," the six-foot-four-inch Californian, formerly the world's No. 1 player, said after beating Sydney Ball of Australia 6-2, 6-3, 6-7, 6-3.

Smith and Connors, co-ranked No. 1 in the U.S. ratings, are on a collision course that crosses in the semi-finals. Smith must play Roscoe Tanner of the U.S., who beat Egypt's Ismael El Shafei 6-3, 6-7, 7-5, 6-7, 7-6.

Connors won a scrambling fourth-round match over tough Jan Kodes of Czechoslovakia, 7-5, 6-3, 5-7, 6-2. Connors meets the Soviet Union's Alex Metreveli next.

The Russian scored a surprisingly easy 6-1, 6-3, 7-6 victory over sixth-seeded Tom Okker of The Netherlands.

If Connors and Smith win today, they will clash in Saturday's semi-final. The other semi-final will be determined by matches sending second-seeded John Newcombe of Australia, the defending champion, against Arthur Ashe of the U.S., and Ken Rosewall of Australia against India's Vijay Amritraj.

Jimmy's fiancee, Chris Evert, fought off four set points in the tie break of the opening set for a 7-6, 6-3 triumph over Lesley Hunt of Australia and advanced into the women's semi-finals.

She was joined by Evonne Goolagong of Australia who eliminated fourth-seeded Kerry Melville, also of Australia, 6-4, 7-6.

They will meet in Friday's semi-finals.

Second-seeded Billie Jean King beat her doubles partner, Rosemary Casals of the U.S. 6-1, 7-6 and went into the semi-finals against unseeded Julie Heldman of Houston. Miss Heldman ousted Nancy Gunter of San Angelo, Tex., 7-5, 7-6.

In Canada it's Tilden

Airports Across The Country: More stations than anyone else. Tilden operates more stations at more airports than any of its competitors. Travellers—especially businessmen—take advantage gladly.

Miss Canada A Symbol: One symbol of Canada's beauty and accomplishment is Blair Lancaster, Miss Canada 1974. Tilden is happy to have been selected to provide transportation to Miss Canada throughout the year.

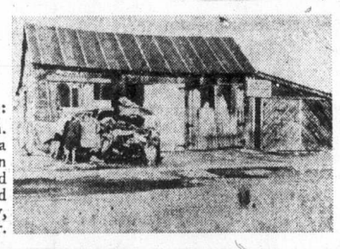

Sept-Iles: An original Tilden station. In 1957 we opened a temporary storage station in a barn. Soon after, we moved into permanent quarters and brought with us this funny, nostalgic souvenir.

Montreal: Our President does more than preside—Ted Tilden, President of Tilden Rent-a-car System picks at least three GM cars a week at random for a test drive. It keeps us on our toes.

Regina: Delayed four hours by bad flying weather, a Calgary man presumed his Tilden car would be unavailable. "To my surprise, your representative was waiting for me *at 3 in the morning*. It is gratifying to know there still are people who display such personal interest." At Tilden, we may doze while waiting, but we *do* wait.

Winnipeg: A Toronto traveller arriving late at night, found his confirmed hotel reservation cancelled. The Tilden airport counter representative, from whom he was renting a car, got on the phone and finally found a room nearby. Later, the customer wrote . . . "This is the type of employee we all wish to have". Tilden has them.

We're a Canadian company and we've been in business nearly 50 years. In that time we've developed a unique, Tilden way of doing things — though whether it's uniquely Canadian, we can't say. We just know customers appreciate it. Because at Tilden we believe in excellence overall. We believe in being sincere, not slick. We believe in saying "Thank You" to customers. Maybe that's why we've become the biggest car rental system in Canada. And maybe that's why customers remain loyal. And maybe that's why travellers around the world say: "In Canada, it's Tilden".

In Canada it's
TILDEN
Rent-a-car

Featuring the Chevrolet Monte Carlo and other fine cars
Head Office: 1485 Stanley Street, Montreal.
Our U.S. affiliate is National Car Rental.

For Canadian or worldwide reservations — call 386-1213

WFL attendance drops

From Associated Press

Plagued by holiday apathy, bad weather and the NFL television presentation, attendance at games played by the rookie World Football League plunged to new lows this week.

New York Stars drew only 6132 spectators, and the crowd was even smaller, Monday, in London, Ont., which hosted the first WFL game played in Canada.

It was between Portland Storm, owned by London's Bob Harris, and Detroit Wheels. Harris, who was turned down by the Canadian Football League and now hopes to build a stadium and put a WFL club in his home town, guaranteed the Wheels $30,000 to switch the game.

The crowd was announced at 5101, but it appeared to be considerably smaller than that.

The average attendance, based on announced figures, for the five WFL games was 19,412.

"We're not really that concerned," said WFL-spokesman Gary Wright. He added that the 12 WFL teams expected to average about 30,000 fans a game for the season.

Meanwhile, the Miami Herald published figures and claimed that two professional Miami teams had been padding their attendance figures.

The newspaper said that figures furnished by Miami Beach Convention Hall and Orange Bowl officials showed that Florida Flamingoes of World Team Tennis and Miami Toros of the North American Soccer League consistently reported larger crowds than actually existed.

Convention Hall figures showed the average paid attendance for the Flamingoes was 827 for 19 matches; the Flamingoes announced an average of 1943. The Flamingoes started it with the announcement that their May 8 opener had drawn 5126 paying customers, but Convention Hall figures showed the number to be 969. And Convention Hall figures for the appearance of Billie Jean King's Philadelphia team were 2403 tickets sold, but Flamingoes informed Associated Press that 7500 fans watched.

As for the Toros, they announced that 15,507 persons had watched the NASL final game at the Orange Bowl. But the official turnstile count was 10,558, the Herald reported.

And an audit released Monday showed that attendance figures announced by Memphis Southmen of the WFL for their first three home games exceeded the number of tickets sold and given away by 13,989.

IGA

At Colwood Corners
1860 Island Highway
Prices Effective Sept. 4, 5, 6, 7
Wednesday thru' Saturday

OPEN 9-9 (Including Sunday)

We Reserve the Right to Limit Quantities

GRADE A BEEF CHUCK STEAK lb. 89¢
GRADE A BEEF CROSS RIB ROAST lb. 1.09
BURNS—Ready to Serve COTTAGE ROLLS lb. 1.19
BURNS GARLIC COIL SAUSAGES lb. 89¢
UTILITY GRADE—5-7 lb. ROASTING CHICKEN lb. 63¢
MAPLE LEAF—6 oz. COOKED MEAT 39¢
RHODES—5 Loaves BREAD DOUGH 95¢
McCAAN—2 lb. PEAS 79¢
MAGIC—5 lb. MILK POWDER 2.59
CHASE & SANBORN COFFEE lb. 89¢
NAVY—7¾ oz. PINK SALMON 79¢
OCEAN BEAUTY, 4¼ oz. TINY SHRIMP 69¢
Dozen, Medium EGGS A 87¢
FLEISCHMANN'S—2 lb. CORN OIL MARGARINE 1.29
YORK—10 oz. BEANS with PORK 4 for 89¢
WESTON—12's WAGON WHEELS 69¢
FOUR STAR—10 oz. MUSHROOMS STEMS and PIECES 2 for 79¢
SWING—5 3¼-oz. Pkgs. ORANGE CRYSTALS 79¢
KLEENEX—2 Roll PAPER TOWELS 69¢
KON-TIKI—48 oz. APPLE JUICE 47¢
YORK—10-oz. ASPARAGUS TIPS 63¢
ROBIN HOOD—20 lb. ALL-PURPOSE FLOUR 2.29
MAZOLA—32 oz. CORN OIL 1.49
ALTA SWEET—2 lbs. CREAM HONEY 1.49
KRAFT—24 oz. SANDWICH SPREAD 89¢
AYLMER—10-oz. Tins TOMATO & VEG. SOUP 7 for 1.00
LOCAL POTATOES 10 lbs. 49¢
California—Jumbo CANTA-LOUPE 3 for 89¢
LOCAL—Fresh CELERY lb. 9¢
SEEDLESS GRAPES lb. 39¢

FRIENDS 'N NEIGHBOURS

SALE: THURS., FRI., SAT., SEPT. 5, 6, 7

FIELDS

WHERE SCHOOL STARTS

BACK TO SCHOOL

70 Stores Serving B.C., Alberta and Saskatchewan

WHILE QUANTITIES LAST

CHARGEX
MASTER CHARGE

THE WELL DRESSED LOOK STARTS HERE—
AND BETTER STILL THE SAVINGS ARE GREAT.
FOR REAL DOLLAR STRETCHING VALUE—
SHOP THURSDAY, FRIDAY, SATURDAY AT
YOUR NEAREST FIELDS STORE

1420 DOUGLAS (DOWNTOWN) ESQUIMALT PLAZA BELMONT CENTRE

LADIES' TOPS
Shirt Look! Knit Top Look! Long sleeve shirts—turn back cuff—in 100% polyester in assorted solid colors or short sleeve blouses and knit tops in 100% nylon. Attractive prints and selective styles. Some slight subs. Sizes 10-18.
REG. TO 6.98
ANY 3 FOR $10

SAVE $5 to $15
3 DAY SALE ON LADIES' PANT COATS
All leather look—NAPPA BRAND All wool meltons. Polypropylene and modacrylic acrylic. Pile fabrics. Large selection of styles in solid tones and checks. Quilted lined for warmth. All the new popular shades.
REG. 34.98 TO 44.98 ONE LOW PRICE 29.99

LADIES' PANTS
Pull on and fitted style pants in either 100% polyester crepe or 100% nylon. Your choice of stitched front crease for that "just pressed look", or stretch denim. Machine washable. Sizes 10-18.
EXCEPTIONAL VALUE AT 5.99

TEENS' AND LADIES' WASHABLE KNITS
Tops in fashion and value. Long sleeve pullovers of easy-care 100% acrylic—large variety of styles and colors. Sizes S-M-L.
REG. 5.49 & 5.98. Each 3.99

SLEEPWEAR
Short gowns and Baby Dolls in either brushed nylon, nylon and acetate blend or some cotton. Selective styles in assorted colors.
REG. 2.98 & 3.98 ..... 2.19

SAVE 50%!!
QUALITY SHEEN PANTY HOSE OR KNEE HIGHS
One size stretch—popular shades.
REG. 59¢ ..... 29¢
(LIMIT of 9 PR. PER CUSTOMER)

LADIES' BIKINI PANTIES
Arnel and acetate—attractive prints, elastic leg. All sizes.
REG. .98¢ ..... 77¢

MEN'S KNIT PANTS
Co-ordinate with your favorite blazer—these smartly styled double knit—100% polyester pants. Quality tailoring in slim or executive styling—western top pockets—belt loops for up to 2" belt. Assorted plains or patterns. Sizes 30-42.
Reg. Values to 17.95
9.99

MEN'S "PILE LINED" VESTS
Quilted nylon outer shell with knitted gussets for ease and comfort. Assorted colors. Sizes S-M-L-XL.
REG. 7.98 ..... 5.88

MEN'S FLANNELETTE PYJAMAS
Practical—comfortable blend of polyester and cotton. Perma-Press—full cut. Assorted patterns and colors. Sizes S-M-L-XL.
Back to School 4.99

MEN'S BULKY KNIT SWEATERS
100% Acrylic—Long sleeve styling. Saddle shoulders for comfort and fit. V-neck or crew. A great campus buy—Smart colors of Gold, Grey, Green, Burgundy, Beige and Navy.
REG. 9.99. Back to School 6.99

BOYS' PILE LINED SKI JACKETS
Perfect fall weight of 100% nylon schuss outer shell and orlon pile lining. Zipper pockets—Available in royal, green, blue, and brown. Sizes 8-18.
SPECIAL 8.88

BULKY KNITS ARE IN
BOYS' "FISHERMAN KNIT" PULLOVERS
100% acrylic in bulky knit cable stitch weave—over all pattern—popular "NATURAL" or assorted colors. Sizes S-M-L-XL.
REG. 6.98 ..... 5.29

BOYS' FLANNELETTE PYJAMAS
Assorted bright prints—100% cotton—well constructed pyjamas with piped edges.
Sizes 8 - 10 - 12. ..... 2.68

BOYS' CORDUROY SLACKS
Fine pinwale cotton corduroy—completely washable—belt looped waist—colors of brown, navy, green, etc. Sizes 8-16.
REG. 4.98 ..... 3 pr. $10

BOYS' DRESS SOCKS
Textured nylon or cushion sole socks in assorted patterns and colors. Sizes 6-10.
REG. 79¢ ..... 2 pr. $1

GIRLS' PANT SUITS
A great dress-up and back-to-school suit. 100% polyester for easy care, and good looks. Three smart styles in solid shades with fancy trims. Sizes 8-14.
REG. 13.98 ..... 9.99

YOUR CHOICE OF 3 POPULAR STYLES
GIRLS' SKI JACKETS
Nylon cire shell with choice of linings in rayon, polyester or pile.
—One style pile lined, hidden hood.
—One in instructor length with polyester filling.
—One hooded with fur trim and rayon lining.
All hand washable, in fall shades—at a Terrific Back-to-School Price.
Sizes 7-14 ..... ONLY 8.99
Sizes 4-6x ..... ONLY 7.99

GIRLS' SWEATERS
Pullovers and cardigans that are sure winners. Long sleeve with plain snap button or patterned style with zipper closures. Assorted fall colors. Sizes 7-14.
REG. TO 4.98 ..... 3.44

KIDDIES' SWEATER SALE
Many fancy patterns and plain 100% orlon—completely washable—assorted colors. Sizes 3-6x.
REG. 3.98 & 4.98 ..... 2.77

KIDDIES' & GIRLS' UNDERVESTS
by Penmans. Manufacturer clearance—100% cotton in white. Sizes 2-6x
REG. 89¢ ..... 49¢
Sizes 8-14.
REG. 98¢ ..... 66¢

SHIRTS—BOYS' & GIRLS'
Here's a range of cute prints or plains in 100% nylon that will please the kiddies. Long sleeve, machine washable. Sizes 3-6x.
REG. 2.89 to 3.50. FOR 2.22

VESTS & UNDERSHORTS
Polyester and cotton briefs or vests for boys. Assorted colors. Sizes 2-6x.
REG. 79¢ ..... 2/99¢

HORSE HAPPENINGS

Riders kept busy at Saanich Fair

Labor Day weekend marked the annual Saanich Fall Fair and accompanying three-day horse show. With its usual beautiful weather and large number of entrants, the show drew a good percentage of fairgoers.

Saturday was junior English day. Junior show hack was won by Susan Coghlan riding Thomas Andrew. Equitation basic seat junior "A", "B", and "C" were won respectively by Nancy McMinn on Hayden, Kim Brown on Turls Hill Reno, and Pamela Fox on Sonny.

Nancy McMinn, riding Hank Flit Bar, was the winner in three classes: Junior working hunter, equitation hunter seat junior "A", and junior working hunter (14-17).

Kim Brown, riding a horse owned by Susan Coghlan — Turls Hill Reno — won working hunter pony under saddle, and pony jumper, as well as the equitation class. Margie Dalgleish on Apricot Brandy was first in equitation hunter seat junior "B" and junior working hunter (11-13).

Other winners were Susan Wait on Heaniad Lara in equitation hunter seat junior "C"; Shelley Wragg on Heaniad's Natasha in pony working hunter; and Lynne Trickett on G. Crawford's horse The Delinquent in junior jumper.

The junior and senior western show was held on Sunday. Buck, ridden by Linda Sheffield, was winner in junior exhibitors' trail, and western riding horse (juniors). Paymaster, ridden by Jim Bissenden, won equitation stock saddle seat junior "A", and junior western pleasure. Kim Brown, riding Susan Coglan's horse Turls Hill Reno, was first in equitation stock saddle seat junior "B", and western pleasure pony.

Three members of the Rimmer family were double winners. Heather Rimmer, riding Dun's Mischief, was first in open stock horse and open reining. Husband Merle, riding Anne Jones; horse Lisa's Lucky won open western pleasure and western pleasure registered horse. Their son Roddy, riding Lady Chance, was first in the stake race and pole bending.

Susan Cessford on Rallaco's Cimeron was first in open trail. In equitation stock saddle seat junior "C", Robbie Thornton riding Copper was winner. Eveda Taffaur, ridden by Jim Cunningham, was winner in western riding horse open.

Ladies western pleasure, a class popular with spectators, was won by Dale Caldwell on Lummie McCue. The western pleasure horse stake was won by P. & B. Saegebrecht's horse Sonny Mountain, who was ridden by Debbie Bissendon. The barrel race was won by Shane, owned by W.G. Watson and ridden by Jan Southern.

On Monday the open English show was held. There were several double winners. Mrs. Carpenter, riding Kelvin Heather, won road hack 14'2"—15'2" and show hack 14'2"—15'2". Solo Flight, ridden by Terry Hanna, was winner in road hack over 15'2" and working hunter under saddle. Fran Joyce, riding High Voltage, a horse owned by Rock Valley Farm, was first in green conformation hunter and preliminary jumper. Dream Whip, ridden by Rosalind Ross, was first in open working hunter, and ridden by Gina Ross, was first in open jumper.

Show hack over 15'2" was won by Dawn Ruthven, riding Splendid Welcome. English pleasure, due to its size was divided into two. The winners of the two divisions were Shelley Gale on Cat Dancer and Gina Kanevsky on Sky Nova.

Kalibey, ridden by Lindsay Joyce was winner in fault and out. The winner in green working hunter was Wild Acres, ridden by Cathy Whyte. In matched pairs, Centennial Summer, ridden by Karen Rougier, and Ramadar, ridden by Kathy LeReverend, were winners.

There were two driving classes held. In hackney driving, Frank Blanchard drove Lucifer's Tender Mist to victory. Firefly's Twilight, driven by Wendy Hurford, was winner in the driving class.

COMING EVENTS

Sept. 6, 7, & 8 — Cowichan Exhibition C.H.S.A. Horse Show.

Sept. 8 — Colwood Trail Rider's Gymkhana.

Sept. 15 — Woodgate Stables Horse Show.

Sept. 15 — Chemainus Western Horsemen's Fall Show.

All information on horse groups for this column may be sent to Horse Happenings, V.I.Q.H.A., Box 186, Victoria, B.C.

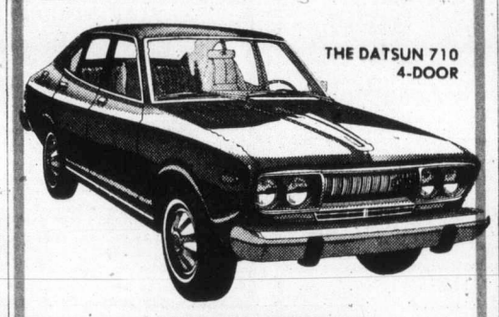

IF YOU'RE LOOKING FOR A SMALL CAR THAT MAKES SENSE FOR YOUR FAMILY . . .

HAVE WE GOT A CAR FOR YOU!

at

DATSUNLAND

THREE POINT... MOTORS LTD. DATSUN

2620 GOVERNMENT ST. 385-6737

(Motor Dealer Licence D-6415)

POLLUTION CONTROL BOARD

NOTICE OF A PUBLIC HEARING OF AN APPEAL

An appeal hearing with respect to the proposed issuance of a permit to the Capital Regional District to discharge effluent into Ganges Harbour will be conducted by the Pollution Control Board.

The hearing will take place at the Mahon Hall, Lower Ganges Road in Ganges, Salt Spring Island on:

MONDAY, September 9, at 2:00 p.m. and at 7:00 p.m.

Recognized objectors within the provisions of **The Pollution Control Act, 1967** will be heard by the Board. The appeal hearing will be open and the general public is invited to attend.

Signed: B. E. MARR,
Chairman, Pollution Control Board.

FALL HARVEST OF VALUES

GREAT FALL SPECIALS FROM STANDARD

BEST SELECTION OF FURNITURE FOR ANY ROOM IN YOUR HOME

DINING ROOM SUITES

Dining Room Suites will be hard to get later this year so we urge you to select yours now and be sure of delivery.

DEILCRAFT DINING ROOM SUITES

Features Outstanding Craftsmanship

ANDORA

—7-Pce. China Cabinet—Oval Table
—3 Side Chairs and 1 Arm Chair
—Plain Seats on Chairs **1149.00**

—Large Buffet and China Hutch with Oval Table
—5 Side Chairs and 1 Arm Chair
—Plain Seats on Chairs **1449.00**

Limited Quantity at these Prices. New Shipments in late Sept. subject to higher Price due to Freight Rates increases.

SEE MANY OTHER FINE SUITES BY KNECHTEL—GIBBARD—PEPPLER—HOUSE OF BRAEMORE AND OTHERS.

A BEST SELLER!!

ROMADA OAK BEDROOM SUITE

—Beautifully designed for those who like plain styling
—Large triple Dresser and Mirror
—4-Drawer Chest
—54"/60" Panel Headboard . 3-PIECE **359.88**
—Matching Night Table **57.88**

CEDAR CHESTS

—Red Cedar Lined
—Large Selection . Priced from **149.88**

Choose while Selection is in good Supply

LIVING ROOM SPECIAL—

—Beautiful Colonial Sofa and Chair.
—Outstanding Floral Pumpkin shades in the fabric.
—Deep Soft Cushions.
—Pleated Skirt Base.
—Salem Wood Trim 2-PIECE **549.88**

IT'S NEW! AND UNUSUAL!

—CORNER SECTIONAL SOFA SUITE
—Built-in Corner Lamp Table and two Arm end Tables, three Separate Sections.
—Deep Tufted Back—with Bolster Cushions
—Rich Velvet Covers
—FITS ANY CORNER OF YOUR LIVING ROOM.
—Gold—Spice—Brown ..... SPECIAL **649.00**

BEDROOM SPECIALS

JUST ARRIVED—SPECIAL PURCHASE

FRENCH PROVINCIAL—OPEN STOCK—BEDROOM FURNITURE
Buy A Bed—Chest or Dresser or A fun 3-Piece Suite

—RICH FRUITWOOD WOOD VENEERS
—Shaped Curved Fronts
—Choice of Bed Style and Size
—Plain Panel or Chairback figure 8
—Sizes 39", 54/60 Queen, 80" King Size
—Two Sizes of Dressers and Chests of Drawers
—FULLY DUST PROOFED
—Large Plate Mirrors

Night Table Special	119.88	54/60 Panel Headboard Special	73.88
5-Drawer Chest Special	239.88	39" Chairback Headboard. Special	99.88
Chest on Chest Special	329.88	54/60 Chairback Headboard Special	104.88 and 99.88
66' 9-Drawer Dresser and Mirror. Special	429.88	80" Kingsize Chairback Headboard Special	144.88
39" Panel Headboard Special	73.88		

MIRRORS

—32-oz. Mirror 16x48 ..... **14.60**
16x60 ..... **17.60**
—Plate Glass Mirrors 28x36 ..... **27.99**
28x50 ..... **37.99**

TABLE LAMPS

Leather Look pottery table lamp—white shade **29.95**
Amber crackled glass table lamp—lite in base—white shade. **39.99**

PATIO TABLE

Wrought from table glass top 16" top **24.99**

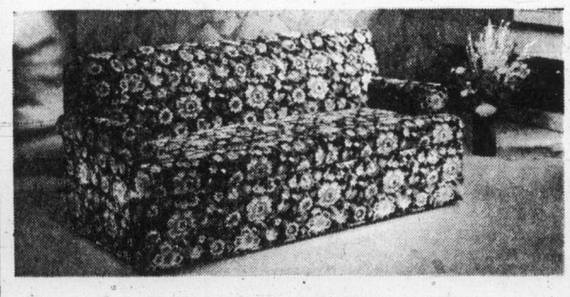

Comfort Day or Night

KROEHLER SLEEP OR LOUNGE

Beautiful design, nylon fabrics, super-soft cushions. Comes with full size, good quality mattress. Many colors to choose from.

A real buy at **389.00**

ROLL-END BROADLOOM CLEAROUT

LUCKY TWO
Heavy weight nylon plush rubber backed carpet, 12' wide. Colors of Moss or Gold. Suitable for bedrooms, Children's play rooms, etc.
Clear out price at ..... **5.98** SQUARE YARD

STERLING LOOP PILE NYLON
12' wide carpet in Orange Tone only.
VERY SPECIAL PRICE AT ..... **4.49** SQUARE YARD

SUPERIOR TIGHT LOOP NYLON
For Medium wear—in multi colors of Golds and Greens, rubber backed.
12' wide at ..... **5.75** SQUARE YARD

REMNANTS AT VERY SPECIAL PRICES—

—Green, Blue, tight Loop Nylon. 12'x11' **69.00**
—Green, Blue Loop Wool. 18'x12' **288.00**
—Green Nylon Shag. 12'x11'10" **108.00**
—Beige Nylon Shag. 9'11"x10'2" **100.00**
—Gold Nylon Shag. 12'x10'7" **150.00**

Lots more remnants so drop in and have a look at our large selection, all special prices for a good buy.

737 YATES ST. Downtown 382-5111

STANDARD FURNITURE

fall floor event right now!

OPEN EVERY DAY 'TIL 9 INCLUDING SUNDAY

mandel FLOOR COVERINGS

on Douglas opposite Woodward's

382-8276

FOLLOW THIS VICTORIA ENTERTAINMENT GUIDE

BUTCHART GARDENS. OPEN EVERY DAY 9 A.M. TO 10:30 P.M. Many pleasing features combine to add to your pleasure. Regular admission at the International Entrance covers them all: Entertainment . . . Ross Fountains in their majestic "Ballet to the Stars" . . . romantic after-dark illumination . . . 6 gardens—fabulous Sunken Garden, English Rose, stately Italian, quaint Japanese, Lake and Stage Show Gardens . . . plus the Begonia Bower, Show Greenhouse, fascinating Seed and Gift Shop. Restaurant and coffee bar service available.

BUTCHART GARDENS SUGGESTS: COMBINE THEM ALL INTO ONE GRAND, THRIFTY OUTING—The Gardens by daylight . . . entertainment . . . romantic night lighting featuring the Sunken Garden, and the Ross Fountains in their majestic "Ballet to the Stars." Regular admission covers them all. For added pleasure, dine in the Floral Restaurant.

BUTCHART GARDENS ROMANTIC NIGHT LIGHTING EVERY EVENING FEATURING THE FABULOUS SUNKEN GARDEN AND THE SPECTACULAR ROSS FOUNTAINS IN THEIR MAJESTIC "BALLET TO THE STARS." — As darkness takes over, a thousand hidden lights combine with the moon and stars, the hills, trees and shrubs, lakes, lily ponds and fountains, to create a fairyland softly scented by the flowers—a spectacle so unusual, so grand it's indescribable! This alone is worth coming to see.

BUTCHART GARDENS — KNOWN THROUGHOUT THE WORLD FOR THEIR INCREDIBLE BEAUTY . . . EVER CHANGING, ALWAYS LOVELY!—Skilful planning, constant replanting, dedicated gardeners pooling their ideas and knowledge, keep them that way week after week, season after season. Developed from an old abandoned limestone quarry over half a century ago they have grown to become one of the world's most unusual, written-about, talked-about, admired attractions.

BUTCHART GARDENS FLORAL RESTAURANT — Open every day, 11 a.m. to 7:30 p.m., serving delicious lunches, afternoon teas, and delightful buffet suppers in the evening. Continuous Snack and Coffee Bar Service.

BUTCHART GARDENS SPARKLING ENTERTAINMENT, MONDAY-FRIDAY INCLUSIVE—Adding a touch of hilarity in a musical way the "Butchart Gardeners" will entertain you 1:30 to 3:30 p.m. and 6:15 to 8:15 p.m. Also color film at dusk.

SATURDAY, SUNDAY, 1 to 3 p.m.—A group of zany but very talented musicians, "The Butchart Buskers", with John Dunbar will entertain you. In the early evening, 6:15 to 8:15, the "Butchart Gardeners", adding a touch of hilarity in a musical way, will add to your pleasure. Also color film at dusk.

BUTCHART GARDENS — MOST GRACIOUS WAY TO ENTERTAIN YOUR FRIENDS. PLAN NOW!

INTRODUCTION TO SAILING CRUISE—With instructor. 3-hour tour from Inner Harbor. Tony Burton Sailing School. 383-4011.

THE THATCH CABARET—Dance nightly to the exciting sounds of JADE in Victoria's Swingingest night spot. Open nightly until 2 a.m. at the Royal Oak Inn, 4676 Elk Lake Drive. Reservations, 658-5231.

THE OLD FORGE—Dancing six nights a week to the fabulous sounds of the Brothers Forbes in one of Canada's largest and most luxurious night clubs. Excellent late evening menu. No tables reserved after 9:00 p.m. Fridays or Saturdays, Strathcona Hotel, 919 Douglas St. 383-7137.

WIG & DICKIE THEATRE RESTAURANT — Victoria's only "Old Country Singalong" plus dining and dancing. Reservations recommended. 385-6787. Wilson Inn, 850 Blanshard.

UNCLE TED'S NEW VANCOUVER ISLAND ANIMAL PARK at Mill Bay open 10 a.m. to 6 p.m. offers a fine display of exotic wildlife, fun for the kids and relaxation for parents in beautiful natural surroundings. See Chairman Mao and the only buffalo cow and calf on Vancouver Island housed in the park's large clean enclosures. One mile off Island Highway at Mill Bay Shell Station.

The Bürgermeister
Dining Room
732 Johnson St. Victoria, B.C.

The Bürgermeister
732 Johnson Street

Serving INTERNATIONAL CUISINE

Featuring GERMAN FOOD

"Closed Sundays"

Telephone 382-6722

MEAT FER' DINNER

All You Can Eat Salad Bar.

Steakhouse in a Warehouse

535 Yates

Gas Town Vancouver

The Biggest and Best Burgers in town

THE MEATMARKET

JOHN MINSHALL PRESENTS:

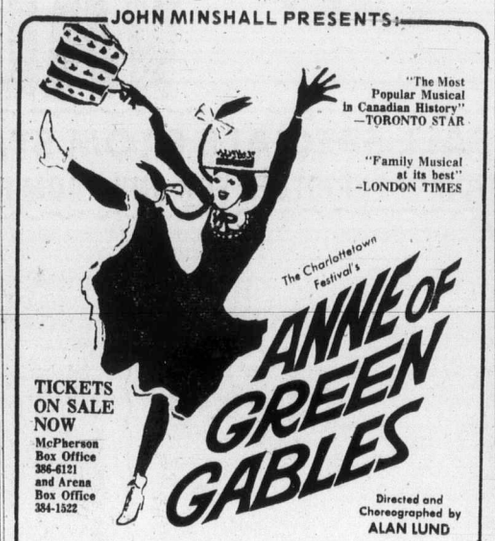

"The Most Popular Musical in Canadian History" —TORONTO STAR

"Family Musical at its best" —LONDON TIMES

The Charlottetown Festival's

ANNE OF GREEN GABLES

TICKETS ON SALE NOW
McPherson Box Office 386-6121
and Arena Box Office 384-1522

Directed and Choreographed by ALAN LUND

ADAPTED BY DONALD HARRON FROM THE NOVEL BY L. M. MONTGOMERY
MUSIC BY NORMAN CAMPBELL LYRICS BY DONALD HARRON & NORMAN CAMPBELL

ROYAL THEATRE
MON. and TUES., SEPT. 16 and 17—8:30
Special Matinee Tues., Sept. 17—4:30
Tickets: $6, $5, $4; Children and Golden Agers Half Price at Matinee only.

Dine & Dance with us to-night
Win a trip to HAWAII

THIS MONTH'S LUCKY WINNERS!!!

MRS. JOAN SMITH — MRS. PAT FERGUSON

wig 'n dickie THEATRE RESTAURANT

Tuesday thru Saturday 6-9 p.m. - Show 9 - 2 a.m.
Come to Dinner - Beef's our Specialty
THE WILSON INN 850 Blanshard St. - Reservations 385-6787

Tonight–Final Telecast

From ASU Stadium–Arizona

BILLY GRAHAM SPECIAL TV SERIES

With
CLIFF BARROWS
GEO. BEVERLY SHEA
And the Crusade Team

Special Guests:
Norma Zimmer, soloist
Mike and Diane Yasuhara

Tonight's Subject:
"How to have a Successful Home"

7:00 P.M. KVOS-TV CH 12

a kinky outlandish comedy masterpiece . . . more laughs per mad minute — Les Wedman, Vancouver Sun

HELD OVER FOR ITS TWELFTH HILARIOUS WEEK

MEL BROOKS'
BLAZING SADDLES

MATURE WARNING PARENTS
Comedy with some coarse language
R W McDonald
B C Director

NIGHTLY 7:30 and 9:30

382-5922 · Douglas & Humboldt
Nootka Court

TOWNE Cinema

5TH GREAT WEEK!
Ends Thurs.
General

ODEON 1
780 YATES STREET
383-0513

PAUL NEWMAN
ROBERT REDFORD
"BUTCH CASSIDY AND THE SUNDANCE KID"

Nightly 7:10 - 9:10
Mat. Sat. - Sun.
1:30 - 3:20 - 5:10

"BILLY JACK! WALKING TALL!" . . . NOW SEE

CHARLES BRONSON
"MR. MAJESTYK"

ODEON 2
780 YATES STREET
383-0513

Shows—1:30 - 3:20 - 5:15 - 7:10 - 9:10

MATURE: Occasional coarse language and violence.—R. W. McDonald.

ENDS THURSDAY
Nightly 7:00-9:30
Matinee Sun.-Wed. 2:00-4:30
General

HAIDA
808 YATES STREET
382-4278

Metro Goldwyn Mayer presents
"THAT'S ENTERTAINMENT"

COUNTING HOUSE CINEMA 1
BROAD AT BROUGHTON
383-9434

8th Wk. in Victoria!
Barbra Streisand
"For Pete's Sake"
Nightly 7:25 - 9:30
General

COUNTING HOUSE CINEMA 2
BROAD AT BROUGHTON
383-9434

WILLIAM HOLDEN · KAY LENZ
BREEZY
NIGHTLY 7:25 - 9:25
Directed by Clint Eastwood

It was 1948 and all the boys at school knew Billie...

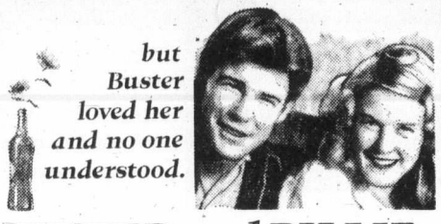

but Buster loved her and no one understood.

BUSTER and BILLIE

It should have been a love story!

COLUMBIA PICTURES Presents A TED MANN Production "BUSTER AND BILLIE" Starring JAN-MICHAEL VINCENT · PAMELA SUE MARTIN · CLIFTON JAMES · ROBERT ENGLUND and JOAN GOODFELLOW as Billie · Produced by RON SILVERMAN · Executive Producer TED MANN · Directed by DANIEL PETRIE · Screenplay by RON TURBEVILLE · Theme from Buster and Billie written and performed by HOYT AXTON · COLUMBIA PICTURES, A DIVISION OF COLUMBIA PICTURES INDUSTRIES INC.

STARTS FRIDAY!

ODEON 1
780 YATES STREET
383-0513

Coarse language, sex and violence. R. W. McDONALD, B.C. DIR.

Nightly 7:00-9:10
Matinees Fri. - Sat. - Sun.
Shows 1:30 - 3:05 - 5:05

"GOULD AND SEGAL MAKE THE MOST SPARKLING ACTING TEAM SINCE—WELL, SINCE REDFORD AND NEWMAN.—William Wolfe, Cue.

CALIFORNIA SPLIT

...being the story of two bet-on-anything guys who happily discover something called a "winning streak."

COLUMBIA PICTURES presents
A SPELLING GOLDBERG PRODUCTION of A ROBERT ALTMAN FILM
GEORGE SEGAL · ELLIOTT GOULD in "CALIFORNIA SPLIT"
Written by JOSEPH WALSH · Produced by ROBERT ALTMAN and JOSEPH WALSH
Directed by ROBERT ALTMAN · PANAVISION®

HAIDA
808 YATES STREET
382-4278

MATURE WARNING: Coarse and Suggestive Language.
STARTS FRIDAY!
Shows Nightly 7:05-9:10
Mat. Sat., Sun., Wed., 1:30-3:20-5:10

Company Theatre

PROMETHEUS

SEPT. 5-14 (except 8th) 8 P.M.

University of Victoria Phoenix Theatre

Tickets $2.00; Students and Senior Citizens $1.50
BOX OFFICE 477-4821
Weekdays 10 a.m.-4 p.m., Saturdays 12-4 p.m.

NOT NOW, DARLING

"A SUPERB EXAMPLE OF MODERN BRITISH DRAWING . . . ROOM COMEDY . . . LACED WITH SEX!" — TORONTO SUN

Mature—Warning: Nudity and Suggestive Dialogue. — B.C. Dir.

21ST FUNTASTIC WEEK

NIGHTLY 7 and 9
FEATURE: 7:15 and 9:15

FOX CINEMA
QUADRA AT HILLSIDE - 382-3370

STARTS FRIDAY 7 AND 9:10

Clint Eastwood is Dirty Harry in Magnum Force

MATURE ENTERTAINMENT. Warning: Violence and Coarse Language
B. C. Director.

OAK BAY
2184 OAK BAY AVE
598 2213

ENDS TONIGHT AT 7 and 9
"CARRY ON MATRON"
British Comedy made for Laughs

Adults $2.00 Students $1.75 G.A. $1.00 Mature Ent.

FAMOUS PLAYERS THEATRES

MOVIE GUIDE

"★★★★ HIGHEST RATING" N Y DAILY NEWS

Robert Evans presents a Roman Polanski film
Jack Nicholson · Faye Dunaway
"Chinatown"
RESTRICTED

ROYAL
805 BROUGHTON—383-9711

Daily at 1:40, 4:10, 6:40, 9:15
Last Complete Show 9:00

HURRY – ENDS TONIGHT!

WALT DISNEY presents
OLD YELLER
TECHNICOLOR © Walt Disney Productions

Plus—DISNEY'S
The Incredible Journey
TECHNICOLOR © Walt Disney Productions

CAPITOL
805 YATES—384-6811

Doors 6:30 p.m.
Old Yeller 6:45, 9:25
Journey 8:10 p.m.

"★★★½★! A DELIGHTFUL, WARM, HUMAN COMEDY."
—Ann Guarino, New York Daily News

"CLAUDINE"

STARTS TOMORROW AT THE CAPITOL

A Film by PAUL MORRISSET
Andy Warhol's Frankenstein
3D

"The ultimate 3-D movie. The ultimate stomach turner."
—Howard Kissel, Women's Wear Daily

Weekdays at 7:00 and 9:00 p.m.
Increased Admission Prices
Warning—Many disgusting brutal scenes and some sex.
— R. W. McDonald, B.C. Director

CORONET
836 YATES ST.—383-6414

RESTRICTED

THE LIFE STORY OF "EVEL" THE MAN WHO WILL JUMP SNAKE RIVER CANYON SEPT. 8

GEORGE HAMILTON ★ SUE LYON
EVEL KNIEVEL
METROCOLOR

General

BACK BY POPULAR DEMAND
A RE-RELEASE

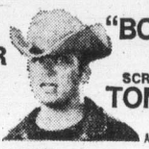

"BORN LOSERS"
A RE-RELEASE
THE ORIGINAL SCREEN APPEARANCE OF
TOM LAUGHLIN
AS BILLY JACK at.
An AMERICAN INTERNATIONAL RE-RELEASE

In COLOR

ENDS TONIGHT

TILLICUM Drive-In
BURNSIDE AT TILLICUM—382-7531

RESTRICTED

GATES 7:45
SHOW 8:30

STARTS TOMORROW — 2 BIG HITS
"A TOUCH OF CLASS — Mature
Plus "DAY OF THE DOLPHINS"

MUST CLEAR
'74 REINELLS
Next to the Red Lion Inn
WORLD of PLEASURE

Baby dumpling slim

LOS ANGELES (AP) — Singer Wayne Newton said old television reruns showing him as a pudgy kid with a high voice almost ruined is career.

Today, 96 pounds lighter and with a deeper voice, Newton, 32, is one of the hottest entertainers in La Vegas.

He stars in a new TV intertainment special to be aired Sept. 29. Universal Studios has asked him to star in three TV movies, and he is considering the offer.

But many people still picture him as the baby dumpling seen on the reruns.

"Locked into any false image is a tough cross to bear," he said during a recent trip here from his home in Las Vegas. He also has a ranch in Logdandale, Nev., where he raises more than 100 Arabian horses.

"I don't like to say that I've got a new image because that sounds like something contrived," he said.

"What happened was I just grew up. I was a child before. The old shows — like Lucy — almost ruined my career. People thought of me as that kid.

"I did the Lucy show 12 or 13 years ago, and it's been ferun at least 16 times. It still comes back to haunt me, although at the time I did it I was grateful."

At his peak, Newton weighed 265 pounds. His weight now stays between 170 and 174.

He lowered his singing key though his advisers told him it would hurt his career.

"It was killing me night after night to sing in high key. I was hoarse all the time."

Newton's late-night TV special features Farah Fawcett, Robert Goulet, Carol Lawrence, Lee Majors, Barbara Mandrell, Fred Payne and Burt Reynolds.

"We waited on doing a special until we had the right of control," he said.

— Ellis Shipman photo

Greek play tonight

Gordie Johnson portrays Greek in Company One's new production, Prometheus, which opens at the Phoenix Theatre tonight and runs nine days. The play, adapted by University of Victoria fine arts dean Peter Smith, is directed by Carl Hare, UVic theatre professor, and follows an introduction which consists of songs, narrative, and myths. After Victoria engagement troup leaves to tour B.C. and Alberta.

After 5 years Crosby et al make big hit

TORONTO (CP) — The five-year absence of Crosby, Stills, Nash and Young has done little harm to the smooth sound that launched the group to the recording industry's top ranks in the late '60s and early '70s.

Back again with their characteristic close harmonies, David Crosby, Stephen Stills, Graham Nash and Neil Young visited Toronto's Varsity Stadium for their 30th date in a 31-concert North American tour. It was their only Canadian performance.

Following an excellent showing by The Band, CSN and Y hit the stage amid thunderous applause to begin their three-part show.

An opening amplified rock set was followed by a played down acoustic segment featuring individual solos. A second electric rock set closed the show, which lasted almost seven hours.

By the end of the first set, which included such CSN and Y favorites as Love the One You're With and Wooden Ships, it was evident the quartet had retained its golden touch.

Although the official count of ticket sales for the $12-a-head concert was reported at 40,000, one Varsity official said many holders of the counterfeit tickets which circulated Toronto last week were believed to have slipped past security checks at the gates.

Hours before the concert began, the stadium bleachers were filled to their 27,000 capacity and the open-air stadium floor was covered with fans.

A light drizzle which accompanied the group to the stage turned to a heavier and colder rain midway through the group's three-hour performance, discouraging some spectators in the last hour.

CSN and Y disbanded in 1969 after the release of their album entitled Deja Vu, believing they had exhausted their potential together.

Solo work followed, with Crosby and Nash teaming up for a period. But only Neil Young, a Toronto native, achieved any modicum of success on his own.

Their current tour, which finishes this week in New York City, is expected to gross $10 million.

Archie Bunker respects pickets

HOLLYWOOD (UPI) — Carroll O'Connor, also known as Archie Bunker to TV fans, at odds with the producers of All in the Family earlier this summer, refused to report to work for the third week Tuesday by observing a picket line in a CBS-TV labor dispute.

French seamen threaten strike

PARIS (Reuter) — A French seamen's union has threatened a general strike throughout the French merchant fleet if the luxury liner France is withdrawn from service as scheduled Oct. 25.

Judge stops questions in Lennon case

NEW YORK (AP) — A United States judge Tuesday temporarily forbade the formal questioning of immigration officials about deportation proceedings against John Lennon, musican and former member of the Beatles pop group.

Judge Richard Owen granted a government motion to defer defence questioning of Vincent Schiano, former chief trial lawyer of the Immigration and Naturalization Service.

The judge set Sept. 26 for the government to file its motion to dismiss Lennon's civil lawsuits.

Lennon has charged the government "conspired" to deport him, amid rumors that he planned to join a demonstration against the Vietnam war in 1972.

Lennon, 33, came to the U.S. Aug. 13, 1971 authorized to stay until Feb. 29, 1972, as a visitor.

Hard-to-Beat
1974 Ford
3/4-TON CUSTOM
TRUCK
and
VANGUARD
CAMPER SALE
SUBURBAN
3377 DOUGLAS at SAANICH RD. 386-6131
(Dealer Licence D5904)

The Thatch CABARET
ROYAL OAK INN
4680 ELK LAKE DRIVE
658-5231

ESQUIMALT
SPORTS CENTRE
ICE SKATING
TONIGHT
8:30-10:15
ROLLER SKATING
tomorrow
7:30-10:00 p.m.
Bring a Friend!
SKATE RENTALS
AND SHARPENING

NOW IN VICTORIA . . .
AFTER CBC TELEVISION SHOWS—SAN FRANCISCO, DENVER, TUCSON, TORONTO, VANCOUVER
"STRATUS FACTION"
DANCE AND SING ALONG WITH THIS FAMOUS 15-MEMBER GROUP TO THE MUSIC OF THE ROARING TWENTIES AND CONTEMPORARY ROCK—NIGHTLY FROM 9:15 P.M.
THIS WEEK ONLY
AT THE
STARDUST
MAKE YOUR RESERVATIONS NOW FOR THE BALLROOM OR OUR CONTINENTAL DINING ROOM. CALL 385-1031 OR COME AS YOU ARE TO . . .
"THE MOD WORLD"
(DOWNSTAIRS)
SWINGING ROCK 'N' ROLL TO
"COOK STREET BAND"
• A FULL FACILITY CABARET
• WHERE THE NEW AND OLD MEET
1037 View Street, 385-1031

THE BROWN JUG CABARET
1318 BROAD
Boogie
"WOODROSE"
Girls in Free before 11 p.m. Wednesday
Above the Old British Fish & Chip Shop
OPEN WEDNESDAY THROUGH SATURDAY

ANNUAL FALL
BEEF SALE!
SELECTED GRADE 'A' ALBERTA STEER BEEF
SIDES TOP QUALITY 99¢ lb.
HINDS TOP QUALITY 1.29 lb.
FRONTS TOP QUALITY 79¢ lb.
GRADE "A" ALBERTA STEER BEEF
BARON of BEEF BONELESS, lb. 1.89
GRADE "A" ALBERTA STEER BEEF
SIRLOIN TIP BONELESS, lb. 1.79
GRADE "A" ALBERTA STEER BEEF BONELESS
TOP ROUND STEAK lb. 1.89
GRADE "A" ALBERTA STEER BEEF
CHUCK STEAK BONELESS lb. 1.39
FRESH GROUND HOURLY
GROUND ROUND lb. 99¢
PROPERLY AGED . . . CUT, WRAPPED AND FROZEN TO YOUR SPECIFICATIONS
WE GUARANTEE YOUR COMPLETE SATISFACTION
GRAHAM MEATS
LONGHORN
FELTHAM — SHELBOURNE
CLOSED MONDAYS
DUNCAN PLAZA
OAK BAY
2044 OAK BAY AVE.
FREEZER ORDER LINE 598-2211
VANCOUVER ISLAND'S LARGEST INDEPENDENT MEAT PROCESSOR

Limit entry for Esquimalt Amateur

A full entry of 232 has been received for this weekend's third annual Molson's Esquimalt tournament at Gorge Vale Golf Club.

For the first time, the tourney has been restricted to amateurs and the field will be playing for a prize list worth $3,000.

Ken McLellan of Port Angeles' Peninsula Golf Club is the defending gross champion while Gil Wong of the host club is the defending net champion.

A shotgun start will be employed with shifts starting at 8 a.m. and 12:45 p.m. Those starting at 8 a.m. Saturday will tee of at 12:45 p.m. Sunday in the 36-hole event and the afternoon shift Saturday starts Sunday morning.

Draw, starting tees and times Saturday:

SATURDAY
8 a.m.

FIRST TEE: C. Ferguson (GV), R. Hunt (U), K. McLellan (Pen), R. Beauchemin (GV); D. Marsden (GV), J. Clapp (Un), M. Richards (GM), G. Barnes (CH).

SECOND TEE: A. Piche (GV), Y. Leong (GV), B. Lee (Van), A. Hudson (GV).

THIRD TEE: J. Fraser (GV), K. McKenzie (EBGS), J. Cullen (EBGS), R. Maxwell (GV).

FOURTH TEE: G. Wilson (PM), W. Campbell (GV), V. Skinner (GV), W. Walters (GV); W. Embury (GM), A. Martyn (RC), K. Morgan (CH), T. Kerrone (Cow).

FIFTH TEE: C. Bussey (MP), L. Sutcliffe (GV), B. Lindsay (GV), D. Norbury (GM); K. Alexander (GV), T. Hutton (RC), F. Mater (PM), R. Waterfield (GV).

SIXTH TEE: D. Hilchey (GV), F. Creamer (Com), T. Sarkissian (KV), L. MacDonall (GV).

SEVENTH TEE: D. Lee (Van), R. Lott (GV), L. Palmgren (GV), H. Gregg (GV); A. Patan (EBGS), D. Ferguson (CH), S. Thornton (GV), F. Derwoon (PM).

EIGHTH TEE: L. Armstrong (GA), G. Milliken (GV), B. Kerr (MD), S. Allan (GV); D. Irving (GV), W. Haddow (GV), F. Claremonte (GV), S. Crocker (GM).

NINTH TEE: J. Waldern (KV), C. Maxie (GV), K. Hancock (0), T. Harkins (GV); D. Mann (GV), B. Malcolm (RC), G. Marville (Pen), G. Murphy (GV).

TENTH TEE: V. Wilson (Pen), J. Northup (GV), S. Mitchell (GV), M. Ralston (Pen); K. White (GV), R. Seymour, Sr. (GV), J. Blair (Van), V. Spence (GV).

ELEVENTH TEE: J. Mozel (S), J. Ingram (GV), A. Curran (GV), W. Mair (GV); R. McDowell (G), M. Vollet (GV), H. Reid (GV), I. Holroyd (GV).

TWELFTH TEE: D. Donaldson (GE), B. Robertson (GV), A. Fulton (GV), G. Millen (RC).

THIRTEENTH TEE: P. Leung (GV), G. Parker (GV), M. Metcalfe (GV), M. Ott (GV).

FOURTEENTH TEE: O. Furchak (Nan), A. McMillan (GV), E. Oliver (GV), G. Small (GV).

FOURTEENTH TEE: O. Furchak (Nan), A. McMillan (GV), E. Oliver (GV), G. Small (GV).

FIFTEENTH TEE: J. Nugent (U), G. Wookey (GV), B. Higgs (GM), W. Lee (GV); A. Brown (GV), R. Nugent (U), J. Anderson (CH), D. Cryderman (U).

SIXTEENTH TEE: J. Krunwiede (CH), A. Bennett (GV), D. Johns (GV), T. MacIntyre (GV).

SEVENTEENTH TEE: K. Lawrence (GV), G. Kulal (GV), V. Auburn (GV), L. Kirzinger (RC); M. Warawaw (GV), W. Andrews (GV), M. Schop (GV), C. White (GV).

EIGHTEENTH TEE: T. Ord (GV), G. Tyre (GV), C. McKinnan (GV), G. Tyre (GV), C. McKinnan (GV), M. Grute (GV); J. Rogers (GV), H. Englund (Pen), S. Gallop (Nan), D. Campbell (GV).

12:45 p.m.

FIRST TEE: I. Smith (Cow), B. McCue (GV), A. S. Brown (GV), L. Roscoe (GV); D. Mick (GV), T. Rippon (MD), J. Jones (GV), K. Swetnam (GM).

SECOND TEE: B. Hepburn (MM), A. Vanvo (GV), J. Mackon (Pen), G. Carlow (GV).

THIRD TEE: T. Maltechuk (GV), W. Shvetz (U), N. Adams (Pen), R. Saxon (CH).

FOURTH TEE: T. Ritchie (CH), H. Donaldson (GV), W. Cameron (GV), L. Jacobson (Com); R. Bell (Nan), B. Sluggett (GV), L. Senior (U), A. McLeod (GV).

FIFTH TEE: V. Jacques (HC), T. Langlois (GV), B. Hankins (Sur), F. Worthington (CH); A. Perks (RC), S. Stewart (GV), D. Morrison (GV), G. Landa (Van).

SIXTH TEE: M. Nugent (U), R. Gower (GV), K. Rowlands (GV), R. Pernoski (Nan).

SEVENTH TEE: R. Truman (CH), T. Bell (GV), S. Englund (Pen), U. Allen (GV); R. Watson (Q), R. Seymour, Jr. (GV), D. Brown (Pen), E. Jacobson (Pen).

EIGHTH TEE: J. Soon (Nan), A. Robertson (GV), A. Bryant (RC), B. Gammon (GV); C. Nelson (GV), L. Thompson (GV), G. Wilson (EBGS), T. Murray (GV).

NINTH TEE: G. Trevor (RC), B. Burrows (GV), E. Barry (GV), J. Turner (GV); B. Walls (CH), W. Harrison (GV), G. Wong (GV), G. Nohr (GM).

TENTH TEE: C. Metcalf (Pen), Alan Robertson (GV), T. Moody (GV), R. Hammond (GM); G. McGuirk (CH), S. Davidson (GV), J. Punshon (GV), G. Sluggett (GM).

ELEVENTH TEE: D. Gibbons (U), M. Kolb (GV), H. Panteluk (GV), B. Miles (Pen); L. Spicer (Pen), K. Morgan (Nan), J. Metcalf (GV), D. Nelson (GV).

TWELFTH TEE: B. Nixon (Cwk), R. Messent (GV), C. Stevenson (GV), N. Pollock (Pen).

THIRTEENTH TEE: H. Hansen (Nan), H. Pigot (GV), W. Fink (GV), C. Gill (Cow).

FOURTEENTH TEE: R. Kennedy (GV), D. Kerr (McC), R. Woodhall (EBGS), I. Muter (BG).

FIFTEENTH TEE: H. Webb (CH), R. Briggs (GV), D. Coton (GV), G. Johnson (Cwk); R. Lawson (GV), D. Carr (PM), J. Sanderson (CH), F. Charbonneau (EBGS).

SIXTEENTH TEE: D. Hill (GV), D. Butt (GV), L. Malecey (Nan), C. Campbell (GV).

SEVENTEENTH TEE: B. Murray (Pen), H. Heinrich (Sur), L. Glancy (GV), C. Mitchell (GV); V. McDougal (GV), J. Heap (Cal), A. Machin (Pen), B. Haldane (GV).

EIGHTEENTH TEE: R. McMurtrie (GV), W. Alexander (GV), M. Martens (Mis), D. Angus (Van); D. Johnson (EBGS), R. Bondella (Pen), W. Green (GV), A. Wood (MD).

KEY: BG-Beach Grove; Cal-Calgary; CH-Cedar Hill; Cwk-Chilliwack; Com-Comox; Cow-Cowichan; EBGS-Ernie Brown Golf Services; GE-Glen Eagles; GM-Glen Meadows; GV-Gorge Vale; HC-Hirsch Creek; MD-Marine Drive; MM-Marsh Meadows; Mis-Mission; Nan-Nanaimo; Pen-Peninsula; PM-Pitt Meadows; Q-Qualicum; Quil-Quilchena; RC-Royal Colwood; S-Seattle; Sur-Surrey; Un-University; U-Uplands; Van-Vancouver; Vic-Victoria.

YOUR CHANCE TO COMPARE THE BEST!

The Vancouver On-The-Water Boat Show
Sept.7-15

OPEN DAILY 11 A.M.
NEXT TO THE BAYSHORE MARINA
ADULTS $2.50
CHILDREN 6-16 $1.00

Victoria duo captures Yarrows Cup

Danny Millar and Lionel Nichols of Victoria Lawn Bowling Club earned top honors in the annual men's doubles competition for the Yarrows Cup, defeating clubmates Chuck Davis and Bert Tallack in the final this week at Canadian Pacific greens.

Bill Cruickshanks and Jim Allan of Burnside defeated the Victoria pair of Harold Cormack and Ken Harper in the "B" event final while Fred Sallis and son, Fred Jr., from the Victoria club topped Rollie Mercer and Harold Rote of Burnside in the "C" final.

Kitchener awarded top event

OTTAWA (CP) — The 1975 Memorial Cup will be played in Kitchener, Ont., May 3-11, the Canadian Amateur Hockey Association announced Wednesday.

The announcement followed a meeting here of a committee of the major leagues in the association to review bids for the tournament.

Winners of each of the three leagues — the Western Canada Hockey League and the Ontario and the Quebec Major Junior leagues — meet in the round-robin competition.

The winner of the round-robin will be in the final game May 11. The other teams play a tie-breaking match to decide which will play in the final.

The final game will be sudden-death.

Last season the Memorial Cup was held in Calgary and won by Regina Pats of the Western Canada Hockey League.

U.K. soccer

LONDON (CP) — Results of British soccer games played Wednesday:

ENGLISH LEAGUE
Division III
Aldershot 4, Plymouth 3.
Hereford 0, Watford 1.
Division IV
Bradford 0, Exeter 1.
Torquay 1, Crewe 0.

SCOTTISH LEAGUE
Division II
Alloa 0, Montrose 2.
Berwick 1, St. Mirren 5.
Brechin 4, Stenhousemuir 5.
Clydebank 0, Stranraer 3.
Queen of S. 3, Meadowbank 0.
Queen's Pk. 1, E. Stirling 2.

LEAGUE CUP
Second Leg
Falkirk 6, Albion 1.
(Falkirk wins 8-2 on aggregate).

EXHIBITION
Man United 0, Rep. of Ireland 2.

IRISH LEAGUE
League Cup
Finn 3, Sligo 2.
Cork 0, Limerick 0.
Drogheda 0, Home Farm 0.

Keep those promises you've made to yourself...

Pick up your own set of Personal Promise labels.

with a special savings account for each of the things that mean most to you.

Whether you're saving money for some things for the house, that special vacation, or a great big purchase like a new car, your promises can happen sooner when you open a separate account for each of them.

And to make it a little easier, the Royal Bank will give you a set of Personal Promise labels to help you identify each of those promises you want to save for. And our Bonus Savings Accounts pay you high interest twice a year, to help your promises come true even sooner.

ROYAL BANK / the helpful bank

RBCS-32

Border guards may call wildcat strikes

OTTAWA (CP) — Angry customs officers issued warnings Wednesday of the possibility of wildcat strikes by border guards as they heaped scorn on a treasury board proposal to reclassify their members.

The treasury board bid came to a head this week after several years of debate between union and government negotiators over whether customs and excise officers should constitute a special group for collective bargaining purposes.

Union officials describe many of their members as militant and warn that some may take matters into their own hands by calling illegal strikes.

For years, the customs and excise officers, part of the Public Service Alliance of Canada, have been arguing that their members, as enforcement officers, should have their own bargaining unit.

But Jack Philp, president of the Customs and Excise Union, said at a news conference the union has been issued a take-it-or-leave-it ultimatum by treasury board.

Government negotiators have proposed most of the 3,400 be transferred from the clerks bargaining unit to a suggested new category in the program administrators group.

About 2,440 would go into the new category, 915 would go into the lowest program administration level and 60 into the second level.

The slotting of the majority of customs officers into the new classification would mean pay of up to $1,300 a year less than if they were put into existing employee levels.

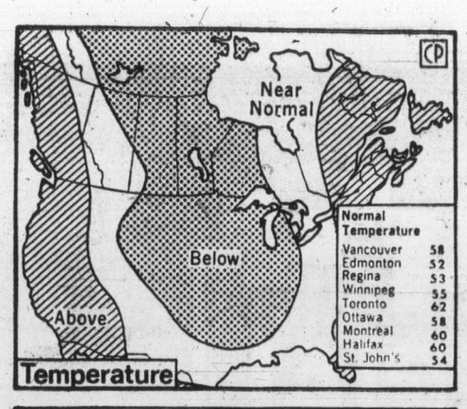

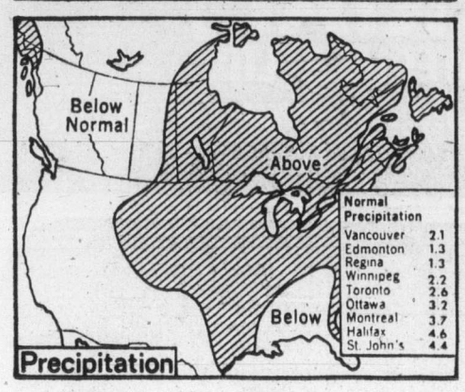

—CP

Warm and dry

Indian summer is in store for British Columbia in first two weeks of September as long-range weather forecast predicts above normal temperatures and below normal precipitation. This makes B.C. the best weather zone in all Canada provided, that is, the weather decides to stick to what meteorologists say is going to happen.

SERVING VANCOUVER ISLAND
Sands
WE CARE
Dedicated to Service
Sensible Prices
SANDS FUNERAL CHAPELS
Your six community Chapels. Independent, Family Owned and Controlled. Sands since 1912.
A DIVISION OF SANDS
INTERNATIONAL FLIGHT CARE
Specializing in shipping to or from anywhere. Call collect.
REMOVAL AND MEMORIAL SERVICE
Covering Vancouver Island
Call Collect
A DIVISION OF SANDS
VICTORIA, 388-5155
SIDNEY, 656-2932
COLWOOD, 478-3821
DUNCAN, 746-8312
NANAIMO, 753-2032
LADYSMITH, 245-2331

Neighbor talks slated

Canadians and Americans will edge a little closer in political and economic understanding later this month — if the objectives of Premier Barrett and Washington Governor Dan Evans are achieved.

It was last February that the premier and the governor, in a joint proclamation, called for a symposium on Canadian-American relations. Barrett announced Wednesday the symposium will be held at Western Washington College in Bellingham Sept. 19-21.

Barrett said the three-day get-together "will enable legislators from both jurisdictions to exchange information on matters of mutual interest tions for about two years and this symposium will increase our understanding of each other."

The symposium idea came from a visit to Olympia, Washington state capital, in January 1973 by the premier and nine cabinet ministers.

Candy Suggestions
McCormick's Creme Jells
Delicious, chewy cremes.
Sale Price, lb. ..... 59¢
McKellopp's Peanut Brittle
A true munchy treat
Sale Price, lb. ..... 79¢
Payne's Poppetts
From England.
Sale Price, lb. ..... 85¢
Fruit Jubes
Sale Price, lb. ..... 75¢
Woodward's Candy Main Floor
Woodward's

VICTORIA MEAT MARKET
625 JOHNSON STREET 386-8491
COMPARE-ANYWHERE-ANYTIME
• Fresh Killed
BOILING CHICKENS 33¢
Plump, Juicy, Utilities, lb.
BOLOGNA
By the Chunk lb. 49¢
WIENERS
Bulk Style lb. 59¢
Prairie Grain Fed Beef
• PRIME RIB ROASTS, lb. 1.19
• CROSS RIB ROASTS, lb. 1.09
AND LOTS MORE LOW PRICED GOODIES
• PORK SAUSAGES In 6-lb. Boxes lb. 79¢
• SPARERIBS Lean, meaty lb. 79¢
• FRESH BEEF Tongues 'n' Hearts, lb. 79¢
• LAMB PATTIES, lb. 79¢
• SAUSAGE MEAT, lb. 59¢
• GROUND BEEF, lb. 87¢
• BEEF LIVER, lb. 89¢
• PORK LIVER, lb. 59¢
• TURKEY LIVER, lb. 49¢
GROUND BEEF
In 30-lb. lots wrapped in small packages. While it lasts.
Lb. 75¢
STEAKS
• SIRLOINS Lb. 1.87
• T-BONES Lb. 1.95
• PORTERHOUSE Lb. 1.99
• RIB STEAKS Lb. 1.59
• ROUND STEAK lb. 1.49
Prairie Beef
RUMP ROASTS
Lb. 1.49
FREEZER MEATS
These low prices make it load-up-time!
BEEF SIDES lb. 87¢
BEEF HINDS lb. 1.07
BEEF FRONTS lb. 69¢
BEEF HIPS (Full Baron) lb. 99¢
BEEF LOIN Sections lb. 1.29
No charge for cutting, wrapping and freezing. Prices effective Sept. 4 to 7 or while present stocks last.
• We Reserve the Right to Limit Quantities
CONGRATULATIONS TO H. C. OFFER, 3370 HARRIET
WINNER OF OUR WEEKLY FREE $20 GIFT CERTIFICATE

The cover up story of the first semester

Fake Leather Pant Coats are In!
Come choose from our great selection of leather-like pant coats to top your pant and dress fashions for school! Made from polyurethane with cotton backing, in a choice of three great double-breasted styles. You'll find black, brown or red in the group, sizes 10 to 16. Come choose yours! Sale Price, each
34.99
Woodward's Coats and Suits, Main Floor
Save on Famous Dalkeith Sweaters!
Just check the low price on these famous Dalkeith sweaters, then come and choose several! You'll find cardigans, turtlenecks and pullover styles, all made from the luxurious Botany wool that makes the Dalkeith name famous. Black, brown, ivory, red and maroon in the group, in sizes 34 to 42. Save now! Sale Price, each
9.99
Woodward's Sportswear, Main Floor
Woodward's Mayfair, Phone 386-3322. Cobble Hill, Duncan, Ganges, Gulf Islands, Jordan River, Port Renfrew. Zenith 6544 (Toll Free). Store Hours 9.30 a.m. to 5.30 p.m. Evening Shopping Thursdays and Fridays 'til 9.00 p.m.
Woodward's

Steeped roof planned

Labatt's will get facelift

The Labatt's brewery building on Government Street will undergo a $200,000 facelift beginning next month, it was learned Wednesday.

The major part of the cost will go towards construction of a steeped roof on top of the flat building. As well, the exterior of the structure will be sandblasted and beautified.

Bruce Thom, public relations officer of Labatt's Victoria operations, said the roof will be similar to that of the Hotel Vancouver in Vancouver.

The plan, he said, was to restore the brewery building according to its original specifications.

"It will look the way it did at the turn of the century," Thom said.

He added the company first wanted to cover the steeped roof with copper, but that would have made the cost prohibitive.

The decision to restore the building, he said, was made partly to comply with "Peter's legislation." He was referring to a city's new sign bylaw which will go into effect in August 1975, making a rotating clock and temperature indicator on the building's roof illegal.

The sign bylaw, passed by city council two years ago, will outlaw all billboards, third-party advertising signs and roof signs.

Victoria Mayor Peter Pollen was one of the major forces behind the new sign bylaw.

Thom said that technically the brewery could have kept the clock and temperature indicator, but its operation was linked to the Labatt's advertisement which also appears on the rotating device at regular intervals.

The firm, he said, decided to comply with the new regulations and remove the feature, well known to Victorians who can read the time and temperature on top of the Labatt's building from a great distance away.

Thom said a formal announcement of the facelift project would be made soon. Architect's sketches of what the building will look like, he said, will be available at that time.

SALMON COUNTRY
PEDDER BAY
marina
BOAT RENTALS • GUIDE SERVICE
RAMP • WHARFAGE
ATTENTION FISHERMEN
Recommended fishing times for best feeding activity in local waters.

Date	Major a.m.	Minor p.m.
6th	6:00- 8:00	5:00-7:00
7th	9:55-11:55	5:10-7:10
8th	10:45-12:45	5:25-7:25

ROCKY POINT RD. • 478-1771

IMPERIAL — VICTORIA'S "CITATION" SPECIALISTS
featuring CITATION WINDSOR
FUTURA by CITATION
IMPERIAL
BUILDING MATERIALS LTD.
The Builders Supply House
2955 Douglas Street
Phone 386-1401

Tank farm won't be moved

The city of Victoria's proposal to relocate a tank farm on the Songhees industrial reserve to the west side of Esquimalt Harbor has been rejected by the provincial government, according to Mayor Peter Pollen.

Pollen said the proposed new site was considered too important an ecological area by the provincial government.

In a letter from a deputy minister (Pollen wouldn't say which one), he was informed the site was under consideration for the expansion of Fort Rodd Hill Park, under federal jurisdiction.

The only solution offered in the letter, the mayor said, was a suggestion to leave the tanks where they are and "landscape them a little."

The city is trying to relocate the tank farm to free the waterfront land for either residential or parks development.

She sails from Victoria's front door right into Port Angeles.

Take the downtown to downtown route. You can catch the Princess Marguerite near the Empress Hotel, drive off at Port Angeles, and be on your way to Seattle. You can also forget about the uncertainty of getting your car on the ferry, because you can reserve car space ahead of time.
Leave Downtown Victoria 1:45 p.m.
Arrive Downtown Port Angeles 3:00 p.m.
Leave Downtown Port Angeles 3:45 p.m.
Arrive Downtown Victoria 5:00 p.m.

$3.25 Adult extended Special Day Return Fare (overnight)
$4.00 Adult daily Three-Day Return Excursion

For reservations and information 385-7771

For further information please contact your nearest Citation dealer.

HUTCH'S KITCHEN CAROUSEL
1501 HAULTAIN
383-9611

EATON'S
382-7141

FEATURE KITCHEN CENTRE
102-2610 DOUGLAS
385-4921

STEWART AND HUDSON LTD.

GARNERS BUILDING SUPPLY
256 Government, DUNCAN
746-4481

Coast to Coast Newspapers Sell the Most

Brief under-statements for men —from Jockey BRAND

Short-Sleeved T-Shirt
A. This T's tops underneath, with a round taped neck and an extra long tail. Ultra comfortable in soft, absorbent 100% cotton. Ster-septic. Choose from white, blue, green or navy.
3.70

Low-Rise Brief
B. Put on a sporty hip brief for a super fit, in easy-care 100% combed cotton. With long-lasting waistband and double panel front. In great shades of navy, blue, green or white. S-M-L.
2.10

Vest
C. Enjoy freedom and comfort in this classic style vest. In soft 100% combed cotton, it's steri-septic treated for lasting freshness. With contoured tail to help it stay in place. White. S-M-L-XL.
2.25

Regular-Rise Briefs
D. Here's the original Jockey brief that's now become a classic. Styled for comfort and fit in 100% combed cotton. Steri-septic. Sizes 30 to 44.
2.25

Woodward's Men's Shops, Main Floor

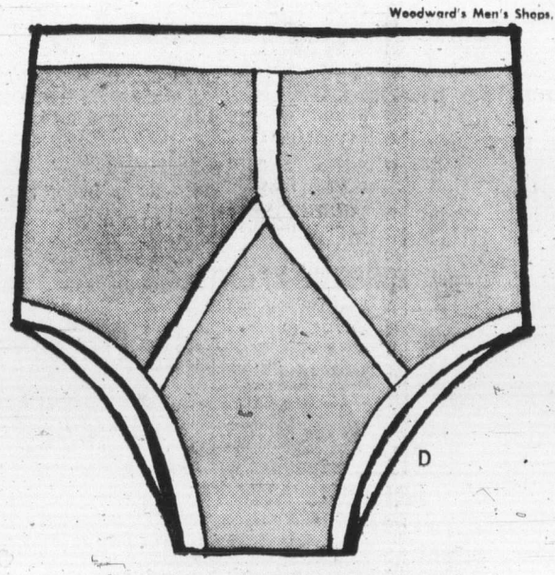

Woodward's

Woodward's Mayfair Phone 386-3322, Cobble Hill, Duncan, Ganges, Gulf Islands, Jordan River, Port Renfrew, Zenith 6544. (Toll Free)
Store Hours: 9:30 a.m. to 5:30 p.m. Evening Shopping Thursdays and Fridays 'til 9:00 p.m.

Saanich Fair attracted 25,000 spectators

The 106th Saanich Fair which ended Monday attracted about 25,000 people, according to Henry Robinson, fair manager.

Top winners in competitions Sunday and Monday are as follows:

Outstanding exhibit in art section for its age group, donated by Mrs. Bloomfield, Paddy Goodman; outstanding exhibit in junior baking, Jean Ryder; special award for collection of vegetables, Karen Leming; special award for best tomatoes, Shirley Norgaard; special award for collection of vegetables in the over 12 group, Cameron Riggs; best exhibit of stamps, Robert House.

Best dry red, grape wine Bob Alexander; best dry, red, non-grape G. L. Gray; best medium, red grape, John Francois; best white, dry any ingredient, G. B. Gamble; best white, medium or sweet, Ronald Kay; best rose, medium any ingredient, T. Underhill; best red, medium non-grape, Norman Manson; best home-made beer, R. W. McNeil.

Vancouver Milling and Grain Co. challenge cup, E. Raper; Brown's nursery grand aggregate challenge cup, Mar Bros.; Scott cup for collection of vegetables, H. Van Dyk; A. H. Biggs trophy for most entries in vegetable section, Fred Handy; Holloway cup for most points in fruit, Saanich Orchards; J. S. Carlow challenge trophy for most points in chrysanthemum division; Shelbourne Greenhouse perpetual trophy for dahlia, Harry Van Dyk; CJVI challenge trophy for gladiola, J. E. Warren.

Butler Bros. grand aggregate trophy, Fred Handy; Creed's roses challenge trophy for best rose, W. H. Leake; Saanich Peninsula Credit Union trophy for best marigold, Mrs. P. Stanlake; Buckerfield's trophy, Mrs. M. V. Jacobs; Travelodge Motel trophy for best arrangement, Mrs. Georgina Wilson.

Mrs. W. D. Michell challenge trophy for most points, Mrs. M. Sheldrake; special trophy in memory of Mrs. Alex M. Scott, Mrs. A. J. Wadham; Imperial Bank of Commerce trophy, Shirley Norgaard; outstanding garment exhibit, Katherine Hall; Hirst and Flintoff trophy, J. Peterson; wine arts trophy for best dry wine, J. B. Gamble; best dry red wine, Bob Alexander; best beer, R. Y. McNeil.

Highest aggregate in fruit, vegetables, and flowers, and most points, Fred Handy.

Junior grand champion Angus and grand champion bull, G. Longphee, Torro Negro Farms; reserve champion bull, Alex Turner; senior champion cow, G. Longphee, Torro Negro Farms; reserve champion, Alex W. Turner; grand champion cow, J. Longphee; reserve grand champion, Alex Turner.

Junior chamion Hereford bull and junior champion, D. and R. Hunter; senior and grand champion bull, P. McDonell, Starlite Acres; reserve grand champion, D. and R. Hunter; junior champion cow, D. and R. Hunter; reserve junior champion cow, P. McDonnell; senior champion cow, D. and R. Hunter; reserve junior champion cow, P. McDonnell; grand and reserve champion cow, D. and R. Hunter.

Junior champion shorthorn bull, Jim Bartholow, Seabreeze Shorthorns; reserve champion, E. Moodie; senior and grand champion bull and reserve champion, Jim Bartholow; reserve senior champion bull, S. B. Wachter; junior champion cow, Jim Bartholow; reserve champion, E. Moodie; senior and reserve grand champion, Jim Bartholow; reserve senior champion, E. Moodie; champion highland male, M. V. Powling; champion female, Gardner.

Beautiful cow contest, Theresa LaMaitre, with Suzie Q; heaviest pumpkin, Mrs. Dorothy Phillips with a pumpkin weighing 50 pounds; most beautiful pumpkin, Danny Richardson; prize for guessing the hidden weight, Gordon Wright; best carved pumpkin face, Anne Cruikshank; best baked pumpkin pie, Joan Price.

In dairy cattle results were as follows: first prizes for Jerseys were divided between J. A. Wright and R. Mutriel; grand champion Holstein bull, Saanwood Farms Ltd.; reserve champion Holstein bull, George Wheat Jr.; junior champion cow, Stanhope Dairy Farm; reserve, Saanwood Farms Ltd.; grand and senior champion cow, Stanhope Dairy Farm's Burkette; reserve, Grier Farms Ltd.'s Big Margaret; interbreed, best udder, Richard Mutrie with a jersey cow.

Senior grand champion in purebred saanen, Art and Heather Crossan; Sr. reserve, D. R. McKee; junior grand champion, Art and Heather Crossan; Jr. reserve, D. R. McKee; Sr. grand champion purebred toggenburg, Richard Knowlson; Sr. reserve, Miss W. Salisbury; junior reserve and grand champion, Art and Hather Crossan.

Grand and reserve champion purebred nubian, Mrs. S. V. B. Roberts; grand and reserve champion alpines, Robinson; children's milker, Jo-Ann Heans; children's kids, Robinson first, Heans second, Randall third and fourth and Crossan fifth.

Junior A, equitation basic set, Nancy McMinn on Hayden; junior B, Jim Brown on Turls Hill Reno; junior C, Pamela Fox on Sonney; junior show hack, Susan Coghlan on Thomas Andrew; working hunter pony under saddle, Kim Brown on Turls Hill Reno; junior working hunter under saddle, Nancy McMinn on Hank Flit Bar; junior equitation hunter seat, Nancy McMinn on Hank Flit Bar; junior B, Margie Dagleish on Apricot Brandy; junior C, Susan Wait on Heniad Lara; junior working hunter, Nancy McMinn on Hank Flit Bar; junior working hunter, Margie Dagleish on Apricot Brandy; pony working hunter, Shelly Wragg on Heaniad's Narasha; Junior jumper over 14.2, Lynn Trickett on The Delinquent; pony jumper, Kim Brown on Turls Hill Reno.

No redneck need apply —Macdonald

When Victoria's new police board is established to replace the existing police commission, the provincial government appointee will not be "a political dog" or "a redneck."

Attorney-General Alex Macdonald made that clear in Kamloops at the NDP annual convention when he was asked when the new board will be formed.

"We have written to all municipal councils including Victoria," he said. "We have asked for their appointment and their recommendations for our appointment and we have also asked for a record of that person's service in the community. We don't want a political dog nor do we want a redneck appointed."

Gas stove packs punch

BIRMINGHAM, Mich. (UPI) — An explosion heard three miles away tore apart three suburban townhouses Tuesday and hurled one resident through a wall. At least three persons were injured.

"It was the most unbelievable sound I ever heard in my life," David Ball, a neighbor, said. A fire department spokesman said the blast apparently was touched off by a man attempting to light a gas stove.

This Week at Woodward's

We're Offering Some Pretty Nice Pool Tables

Come in and Compare!

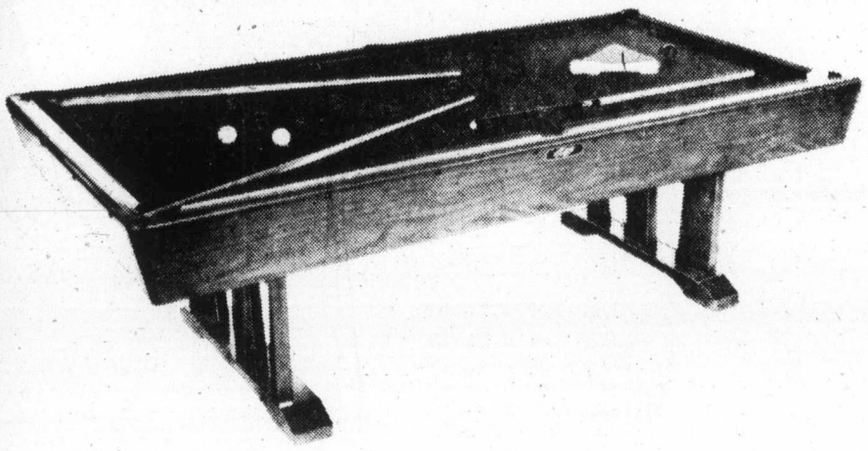

The "Executive" Pool Table

Here's a luxurious-looking table for the discriminating pool player. Featuring a solid Dupan bed with wool cloth. Large leather-like pockets. Massive walnut finish base and walnut-finished arborite wrap-around rails. Complete with balls and accessories. Approx. 4'x8'.
Sale Price 499.00

Gendron Pool Table

Featuring good quality at a reasonable price, this pool table has a solid Dupan bed with wool cloth. "Western" vinyl covered rails. Bed and leg levellers. Complete with balls and accessories. Approx. 4'x8'.
Sale Price 269.00

Deluxe Pool Table

This sturdily-built table is sure to provide years of enjoyment. Featuring Spanish style legs for stability. Bed and leg levellers for accurate play. Solid Dupan bed with wool cloth. Complete with balls and accessories. Approx. 4'x8'.
Sale Price 349.00

Woodward's Pool Tables (Toys), Main Floor

Save on easy-goin' Glidden Paint

Glidden Spred Gel-Flo

Labour saving — 1 coat equals 2 regular coats. Easy to use, no messy sags or drips. Outstanding hiding, stays bright and clean. White, plus hundreds of custom-mixed colors.

Gal. 10.49
Sale Price, Qt. 3.19

Glidden Spred House Paint

Low-lustre, blister resistant finish. Flows on easily, dries in 30 minutes. Durable protection for siding, masonry, etc. Easy water clean-up. White, plus hundreds of decorator custom-mixed colors.

Sale Price, Qt. 3.19 Gal. 10.49

Spred Latex Semi-Gloss

Excellent for kitchens, bathrooms, any areas that require a washable, scrubbable semi-gloss finish. Easy to clean up tools, etc. Hundreds of custom-mixed decorator colors.

Sale, Gal. 10.49

Woodward's Paints, Main Floor

Sunbeam . . . for convenience

Sunbeam 5-Speed Mixer

Powerful, 5-speed mixmaster with thumb-tip controls. Push-button ejector with easy-to-clean beaters. A handy helper, makes an excellent gift. 1-year warranty.
Sale Price 15.88

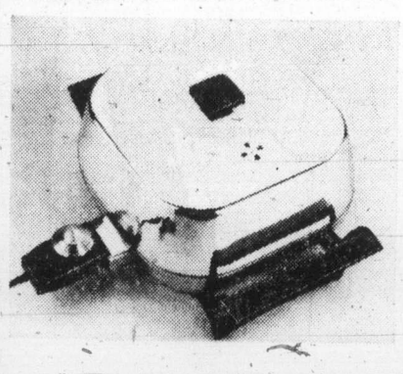

Sunbeam Electric Frypan

Large 11½" deep-walled frypan. Bakes, roasts, stews or fries in this buffet-styled cooker. Large side handles, deep lid so you can roast 2 chickens. Removable probe heat controls.
Sale Price 22.88

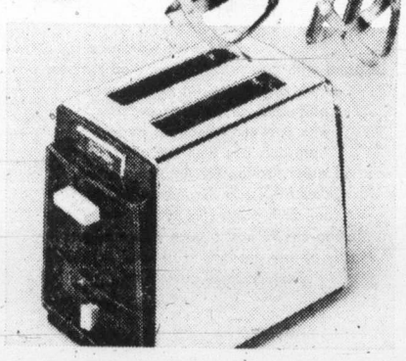

Sunbeam Automatic Toaster

Two wide toast slots with slide regulator radiant controls to deliver toast to taste. Smartly styled with chrome-plated body and black end panels. Hinged crumb tray.
Sale Price 15.88

Woodward's Housewares, Main Floor

You can't lose with our re-upholstery sale

Extend your furniture life and put on a bright, new face. Just see what we do to make your custom upholstery beautiful:

• All seams and webbing are custom sewn • original shape of furniture is restored or alterations made at slight extra cost • furniture is stripped and repadded • fabric patterns carefully matched front and back • seat platform renewed • choose from a big array of fabrics now sale priced for you • furniture picked up and delivered in the Metropolitan area at no extra charge • come in and let our salespeople assist you in solving your upholstery problems.

	Basic Chair	Basic Sofa	Price Per Yard
Group A	122.00	233.00	8.88
Group B	132.00	253.00	10.88
Group C	137.00	263.00	11.88
Group D	142.00	273.00	12.88

Woodward's Re-Upholstery (Draperies) Second Floor

Woodward's Mayfair Phone 386-3322; Cobble Hill, Duncan, Ganges, Gulf Islands, Jordan River, Port Renfrew, Zenith 6544 (Toll Free). Store Hours: 9:30 a.m. to 5:30 p.m. Evening Shopping Thursdays and Fridays 'til 9:00 p.m.

Woodward's

Lip service only to women's rights

OTTAWA (CP) — A top United Nations spokesman says too many governments only pay lip service to the principle of equal **rights for women.**

Helvi Sipila, assistant secretary-general for social development and humanitarian affairs, said at the opening of an international women's-rights conference Wednesday that "many governments accept in principle the equality between the sexes and have enacted progressive legislation," but "the de facto situation remains bleak."

This discrepancy between principle and reality can be removed only by "joint planning of both men and women and, secondly, by including activities aimed at improving the status of women in development programs at the planning stage," said Mrs. Sipila, 59, a lawyer from Helsinki.

She said the success of International Women's Year in 1975 depends largely on concerted action at international, national and regional levels, and this action must consist of more than establishing goals.

The host delegation head, Rita Cadieux of Ottawa, was acclaimed chairman, the practice of UN conferences.

A bigger tiger

CALCUTTA (UPI) — Sundar, the suspected man-eating tiger who was deported to the deep jungle, has been killed by a bigger tiger, it was learned Wednesday.

Dr. John Seidensticker, research associate of Washington's Smithsonian Institution, said Sundar had been found dead of multiple claw wounds.

Sundar was an 18-month-old male tiger suspected of killing a village woman, but because tigers are now protected game in India, Seidensticker tracked down the tiger, shot it with a tranquilizing dart.

Harrell
. . . gets most votes

NAMES in the NEWS

Death penalty first

NAHA, Japan — A Japanese court has sentenced a United States civilian to death for the murder of a U.S. soldier. It was the first time since the Second World War that a Japanese court had given an American the death sentence.

The three-judge district court found **Samuel Patterson,** 40, of Lake Charles, La., guilty of the murder of Pte. **Gregory Scrivens,** 20, of Warren, Ohio, in June, 1973.

Presiding judge **Tsuneyoshi Ishida** said evidence and testimony proved that Patterson and three U.S. servicemen killed Scrivens after he told of a plot to kidnap and kill an American in Okinawa.

□

RENO, Nev. — **Beverly Harrell,** a brothel madam who campaigned on a platform of VD education for teenagers, has won her way into a runoff for a Nevada state assembly seat.

□

WASHINGTON — Gen. **Creighton Abrams,** army chief of staff and a hero of the Battle of the Bulge in the Second World War, died early Wednesday, 11 days short of his 60th birthday.

□

WASHINGTON — Administration sources said Wednesday that President Ford plans to name White House Chief of Staff **Alexander Haig** to command all NATO forces in Europe.

□

BOSTON — The Globe says Rev. **Joseph O'Rourke,** a Jesuit priest from New York who performed a baptism in nearby Marlboro two weeks ago when local priests refused on the grounds the mother approved of abortion, has been dismissed from the order.

□

SANTIAGO — Chilean military junta leader Gen. **Augusto Pinochet** said Wednesday the armed forces would maintain power for five to 20 years or as long as necessary "to meet our goals." He asked for spiritual support but no interference from religious leaders.

□

WELLINGTON, New Zealand — Prince **Charles** of Britain led the mourners at the state funeral for New Zealand's prime minister **Norman Kirk** who died Saturday at 51 from a heart attack.

□

TORONTO — Dr. **Charles Best,** co-discoverer of insulin, and his wife Margaret celebrated their 50th wedding anniversary Tuesday.

□

OTTAWA — **Ronald Ritchie,** former vice-president of Imperial Oil Ltd. and a Conservative candidate in the July 8 general election, has been appointed principal assistant to Opposition Leader Robert Stanfield. He replaces **Finlay MacDonald** who is returning to private business.

□

OTTAWA — Prime Minister **Trudeau** will go to Europe twice in the coming months, first to France and Belgium in late October and later to other capitals.

□

SEATTLE — Two women who live together as lesbians have won a second court battle for custody of their six children. Judge **Norman Ackley** has ruled that **Madeleine Isaacson** and **Sandra Schuster** can retain custody of their children by previous marriages.

□

SAIGON — Gen. **Vo Nguyen Giap,** the hero of Dien Bien Phu, is dying. Recent visitors to Hanoi say the founder and only leader of the North Vietnamese army has been defeated by Hodgkin's disease, a cancer of the lymph gland.

Fall Fabric Festival

Personalized. Absolutely you. It's the individual look you achieve that makes home sewing so rewarding. The new season promises exciting things in the world of fabrics and fashion, glorious colors, stimulating patterns, new tweedy looks. We've shopped around the world to bring you the very finest fabrics for your sewing pleasure . . . come get the feel of what Fall Fashion is about, new in our Fashion Fabric department. And remember . . . we have oceans of notions, threads in hundreds of graduated colors with co-ordinated zippers and tapes, hundreds of braids, trims and appliques to personalize your fashions.

LOUNGE, LEISURE and EVENING

Lacy dresses, the big skirt, easy, full-flowing pant fashions . . . they're the looks that make it today. And we have the fabrics . . . a stain glass print in nylon boucle, floral lurex, polyester or satin prints, plus a solid tone lurex doubleknit designed to carry off honors at any gathering. When evenings call for something special . . . call on us.

CASUAL, CAREER and SPORTSWEAR

Extra options at no extra cost, that's the nub of it. It's what you get when you shop Woodward's for co-ordinating prints that mix and switch . . . that make your casual and career wardrobe expand with your imagination. And look for plaids and tweeds in acrylics and polyesters, or printed corduroy with a tweed effect, all perfect partners one with the other, all super fashion for the new season. Other fabrics in this group include cool duck prints (the faded look), jumbo checks and square dance prints. Mostly all are machine wash and dryable. Come browse in fashion!

Woodward's Fashion Fabrics, Second Floor

Woodward's Mayfair, Phone 386-3322; Cobble Hill, Duncan, Ganges, Gulf Islands, Jordan River, Port Renfrew, Zenith 6544 (Toll Free). Store Hours: 9:30 a.m. to 5:30 p.m. Evening Shopping Thursday and Friday 'til 9:00 p.m.

Woodward's

Success varies enormously

China in forefront

Women begin to crack rigid mould in inequality

By FLORENCE MOUCKLEY

In most countries around the world, women are just beginning to crack the rigid mould in inequality in which they have been encased for centuries.

● In China, women have near-equality with men. They are found not only on the assembly lines but also in the physics laboratories.

● In male-dominated Latin America, with its exploding birth rate, the vast majority of women have not yet heard the call of women's liberation.

● In Israel, with its image of free-spirit women working alongside men, even today women earn roughly half that of men.

● In many countries of Africa, where traditionalism keeps women as water-bearers and wood-gatherers, the mass of women have not yet dreamed of their potentialties.

The degree of progress women have achieved in obtaining equal rights with men in countries around the world varies enormously.

Although in practice women in China are still not on a completely equal footing with men, compared with other Asian nations and, indeed, with most countries of the world, China is in the forefront of unshackling women from their centuries-old position of subservience.

It was in 1954, shortly after the Communist take-over, that China granted women equal rights. As a result of other laws passed at the same time the old practices of polygamy, prostitution, and concubinage seem to have been eliminated.

Some high-status jobs in China such as university teaching and top leadership posts are still dominated by men.

And there is indication that some discrimination still exists.

The elevation of women in China in large part is due to the success of one of the most extensive family-planning and birth-control programs in the world. It has freed increasing numbers of women for tasks other than child-bearing and child-rearing.

For the mass of women living in the tens of thousands of villages of non-Communist Asia, reports correspondent Daniel Southerland, "there is no point talking about equality for women as long as high birthrates prevail."

A few non-Communist Asian countries, such as Singapore, have sharply reduced their population growth rate, but most Asian countries are struggling against an endless tide of people being born in the world.

For the growing minority of formally educated women in Asia the trend is clearly set toward greater equality.

In Thailand, for instance, a group of women lawyers is trying to reform laws which allow a man to divorce his wife for adultery while not allowing a wife to divorce her husband on the same grounds.

It is in the staunchly Muslim countries of Asia that feminists are likely to come up against the most pronounced backwardness.

Afghanistan and Pakistan still have veiled women. The practice of purdah, or seclusion of women, is probably as widespread in these two countries as it is in any Muslim country (with the exception of Saudi Arabia). But even in these countries important changes have been occurring.

Many Pakistanis look with disdain at what they consider the overly Westernized women of neighboring Iran (miniskirts are not uncommon in Iran). But Pakistan has its women business leaders and physicians as well as a women vice-chancellor at one of its universities. And the younger women of Pakistan are less inclined to observe purdah than their elders were.

In India which boasts a women prime minister — Indira Gandhi — there is a long way to go before women are emancipated.

Woman worker in Thailand

Legally, Indian women have equal rights and voting power under the 1950 Constitution.

However, only a small segment of Indian women are free in practice.

Women who are educated are more apt to demand their rights. In theory they can marry whom they please. In practice they often permit or request their parents to arrange a marriage.

Women are supposed to get the same pay, the same benefits, jobs, and advancement opportunities.

However, many male employers are slow to hire women. Too many men, they feel, still need jobs. Other employers prefer to hire women because they intend to pay them less.

In Japan, the status of women today as compared with before the Second World War is striking. But measured against some other countries with an equivalent economic development, Japan is behind the times.

By most Japanese men's standards a woman's role is to serve tea in the office, or cater to a husband, keep a clean house, and tend the children at home.

Japanese women are constitutionally equal with men. But legally they are not equal because the law is based on the family system rather than on individual rights. It heavily favors men.

Under the labor laws the same pay should be paid for the same work. However, according to the Japanese labor ministry, women's average wage rate is half that of men's.

Japan has a highly successful birth-control program, primarily through abortion. The contraceptive pill is not legal except when administered for health reasons.

Despite the image of the proud, khaki-uniformed young women marching smartly in parades and the woman kibbutznik working alongside men in the field, real equality between men and women in Israel has not yet been achieved.

Surprisingly, say some Israeli feminists, there was more equality in Israel's pioneering days when the country was founded in 1948. Since then, they say, society has become less equalitarian and more sexist.

One result of the pioneering era, says American-born Knesset (parliament) member Marcia Friedman of the new Civil Rights Movement, was the enactment of Israel's Equal Rights Act of 1951.

According to this Israeli feminist, the legal status of Israeli women is better than that of North American women.

However, she says, in practice the legislation is "defective" in that it excludes the areas of marriage and divorce, equal pay for equal work, and that it lacks enforcement powers.

Women generally earn an average of 47 percent of what men earn.

Regulations pertaining to marriage and divorce are handled through rabbinical courts, rather than civil courts. But many women say rabbinical laws are out of date.

Through the centuries women have exercised great power from behind the scenes in the masculine-oriented societies of the Arab states, and of Iran, Greece, Turkey, and Cyprus. But in this generation, especially the past decade, women have been moving swiftly to the forefront in the professions, arts and academic life.

Women now hold key cabinet posts concerned with education and the welfare of women and children in Iran and Egypt, and many government jobs below cabinet level in the other countries.

One key to women's future roles in the Middle East may be marriage laws. President Sadat of Egypt and his gracious half-English wife, Jihan Sadat, have supported legislation to introduce and encourage monogamous marriage. The Sadats have met some unexpectedly tough resistance from Muslim traditionalists.

On the Arabian peninsula, especially in Saudi Arabia and some of the Persian Gulf principalities, women are slowly rising above the subordinate role prescribed by traditional Islam, though they have far to go to achieve the status of liberated upper-income urban women of Mediterranean cities like Beirut, Athens, or Tunis.

Only in North Africa, especially Libya and Algeria, and in some remote parts of Arabia like Oman and Yemen, have social revolutions emancipated men while leaving women nominally liberated but actually still largely relegated to kitchen and nursery, with the occasional women

Nigerian woman

doctor, lawyer, or office worker expected.

Latin America is still a man's preserve.

In some of the more progressive countries, including Argentina, Chile, Venezuela, and Mexico, women now are demanding — and getting, to some extent — equality with men, but this equality has its limits. The struggle is one against archaic conceptions of women's role, rather than against legal limitations. Such limitations exists, but the traditional Latin American concept of machismo, male superiority, is a stubborn problem

There are fledgling women's groups in Mexico, Colombia and Argentina, but they are not the vocal, active groups as in the United States and Canada.

Moreover, they flounder in a sea of obstruction and vast problems.

Women find it generally hard to command the same salaries and the same jobs that men hold. Very few ever get to the top of the professions. Only in the arts, including journalism, is there a general openness as far as employment for women goes.

against church restrictions on the use of birth-control methods.

Future breakthroughs will probably come through a growing women's campaign

As African nations became independent, they granted women equal rights with men. But statutes on law books could not sweep away centuries-old traditions of a male-dominated society.

Except for educated urban women who take advantage of their rights, life has not changed for the mass of African women. Women are still the field workers, water-bearers, and wood-gatherers.

Generally, added to male domination, a combination of some of the staggering problems facing third-world countries such as poverty, famine, lack of education, and slow economic development, mitigates against women gaining equal rights quickly.

Those familiar with African problems are trying to establish more organizations such as women's bureaus or committees on the status of women.

African men, except for the most enlightened ones, feel women should stay at home. They look upon young women as sex objects, thus immorality and prostitution are widespread from country to country.

Swaziland, a black enclave in South Africa, gives women six weeks' maternity leave. Many older African states have no such provision.

West African states are more advanced in their treatment of working women. There the "mammies" control some frades and large

Egyptian woman with child

markets. In this part of Africa educated women get equal rights in government jobs. But for the most part, African women have not yet emerged into upper-range government posts.

Montague BRIDGMAN Ltd.
China Crystal Gifts
811 Government St 383-0821

J. F. B. CUPPLES
M.D. C.M.
Announces the opening of an office
Ste. 210 1105 Pandora
Tel. 388-6811
for general practice

Hard-to-Beat
1974 Ford
3/4-TON CUSTOM TRUCK and VANGUARD CAMPER SALE
SUBURBAN
3377 DOUGLAS at SAANICH RD. 386-6131
(Dealer Licence D5904)

The Good Things Grow in B.C.

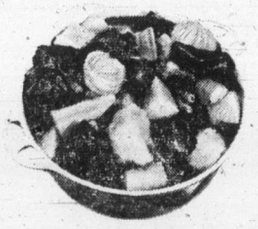

B.C. Tender Beef
Tomato Style Beef, Country Pot Roast ... hearty beef dishes featuring B.C. tender beef. These are just two of the recipes contained in the latest B.C. Food Information series — B.C. Tender Beef sheet, available at your favourite food stores.
Look for them at your favourite food store!

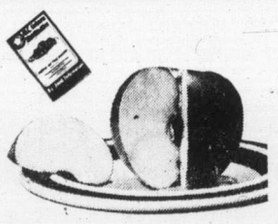

B.C. Grown Apples
B.C. Apples are apple-tizing! Crisp, juicy and flavourful, apples are delicious in so many ways. For unusual yet tasty recipes using this versatile fruit, pick up a copy of 'B.C. Grown Apples', at your nearby food store soon.
Look for them at your favourite food store!

Also Fresh! B.C. FRESH PEACHES — Every Day Best Buys
Also Fresh! B.C. FRESH CHINESE VEGETABLES — Every Day Best Buys
Also Fresh! B.C. PACIFIC OYSTERS — Every Day Best Buys

WATCH the BCTV JEAN CANNEM SHOW with MONA BRUN Thursday mornings.
B.C. FOOD INFORMATION
For timely B.C. Food recipes, write to us at: MARKETS DIVISION, 4259 Canada Way, Burnaby V5G 1H1
B.C. DEPARTMENT OF AGRICULTURE
Hon. David D. Stupich, Minister, Sigurd B. Peterson, Deputy Minister.

THE COAT
This year, it's slightly roomier, a coat that moves and swings as you walk. A coat to wear over everything from pants to little dresses; a coat to wear and wear, to live in and love. Yours can be a soft tweed with luxurious fur trim, untrimmed, or a plain go-with-everything shade for understated elegance. Whatever your leaning, come to Miss Frith and revel in our selection of beauties to pull your fall look together.

Good Selection of Pant Coats, Fun Furs, Fake Furs, Leathers and Raincoats in Now.
Come see . . . come try. There's a cut for every figure, every lifestyle. All with a dash and verve that says Fall '74, unmistakably.
We've Got Great Coats in Miss Frith Jr., too!
Convenient Terms — Ample Free Parking.
CHARGEX
STORE OPEN THIS THURSDAY ONLY, 'TIL 9 P.M.
Miss Frith Fashions

THINKING

OF

RENO

GRAND OPENING

THE KINGS INN

HOTEL - CASINO

One block from our beautiful Eldorado
Dining - Dancing
The Paint's Still Wet!

7-DAY ESCORTED TOUR

No Smokers' Section All Buses
One No Smokers' Bus

Disneyland Special
Aug. 23, 10 Days

Fantastic 6 State Tour
Sept. 28

Las Vegas-Reno
Sept. 7

386-2431

TRAVELLERS INTERNATIONAL TOURS

TOURS LEAVE EVERY SUNDAY YEAR 'ROUND

OXFORD FOODS

271 COOK STREET

Open Daily 9-9, Sunday 10-7

We Reserve the Right to Limit Quantities

Prices Effective Wed. - Sat., Sept. 4 - 7

BONELESS Grade A-1 or 2 TOP ROUND ROAST lb.	1.89
BONELESS Grade A-1 or 2 RUMP ROAST lb.	1.89
FRYING CHICKEN Whole Gr. A lb.	69c
CARNATION MILK Tall Tins 4 for	1.00
FLEISCHMANN'S—2 1-lb. Pkgs. CORN OIL MARGARINE	1.39
CHASE & SANBORN COFFEE lb.	89c
ASTRA TINY SHRIMPS 4¼-oz. Tin	69c
MAPLE LEAF—16-oz. Pkg. CHEESE SLICES	99c
BLUE RIBBON TEA BAGS 90s	69c
SHORE FROZEN ORANGE JUICE 5 6-oz. Tins	1.00
FROZEN FANCY FRENCH CUT GREEN BEANS 2-lb. Box	69c
McVITIES' DIGESTIVE BISCUITS 16-oz. Pkg.	59c
AMBROSIA PUDDINGS 3 14-oz. Tins	1.00
LUX DISH LIQUID 32-oz.	89c
Kleenex Regular Size FACIAL TISSUES 4 Pkgs.	89c
McINTOSH APPLES 4 lbs.	89c
LOCAL HOTHOUSE No. 1 TOMATOES lb.	39c

ann landers

Dear Ann Landers: You get a whole bunch of letters from people who complain a lot, so I though you might enjoy something different for a change. I am 12 years old and I want to tell you about my mother because she is one heck of a person.

We are financially poor, but mom doesn't pay any attention to that. She says we have everything we need, which is love and good health and most of all, each other. The rest of the stuff she says we can live without until we can afford to buy it, and nobody is in a hurry.

Whenever I read letters in your column from kids who hate their moms and say they wish they could leave home, I could just sit down and cry for the whole family because they are missing out on the most important things in life.

I sure wish you would print this letter, Ann Landers. It might wake up some of those people. —Lucky In Freeport

Dear Lucky: Here's your letter, and if it doesn't wake 'em up, they're dead. You're a real philosopher at the age of 12 and I loved every word you wrote. And now I'd like to receive a letter from your mother telling us how she produced a child like you.

Dear Ann Landers: I couldn't believe my eyes when you said $40 for removing a plantar wart wasn't excessive. A removal of this type of wart takes less than five minutes. At that rate the doctor would be getting $500 an hour.

There will be great rejoicing the day the government steps in and regulates medical fees. Contrary to public opinion, we'll still have the dedicated physicians of old, but we won't have those money hungry doctors who take out everything a person can live without just to collect a surgical fee.

In my opinion, doctors and lawyers are in the same category — 95 per cent money grabbers. Bled White.

Dear Mr. White: The young man who wrote to complain about the $40 fee said he had a plantar wart removed, "plus a couple of other things." I don't know what those "other things" were, and neither do you. One of them may have been a premalignant mole or a suspicious looking cyst.

You statement that a plantar wart takes less than five minutes to remove is sheer speculation. Perhaps some plantar warts can be removed in five minutes, but much depends on its location and depth. A plantar wart growing over a tendon or one that is deeply imbedded in the foot can be very difficult, and removing it requires great skill.

The day the government sets medical and legal fees will be the day private enterprise and personal initiative go down the tube. Mediocrity and substandard performance will become the order of the day and excellence will be a thing of the past. I hope I'm not around to see it.

Dear Ann Landers: With all you contacts, surely you can find some help for us.

Our 16-year-old son is a problem. He refuses to admit it. He rejects all efforts to get him to a counselor. He says, "Everything is just fine."

Outside the home he is bright, outgoing, charming and downright attractive. The minute he walks through the door he's a different person — sullen, disrespectful, uncooperative, selfish, inconsiderate, hateful and mean. Please, Ann, guide us — **Desperate Parents.**

Dear Parents: It's only a guess, but I suspect your son is smoking pot. This might sound looney to you, but I suggest that you and your husband go for counseling and learn how to handle your anxieties about the boy. It may be that your over-reacting may be compelling him to defy you. Ask your family doctor to recommend a counselor, or the county or state mental health society can help you.

CLEARANCE

Group of

UNIFORMS

1/2 PRICE

Lady Mae UNIFORMS

742 Johnson Street
382-3342

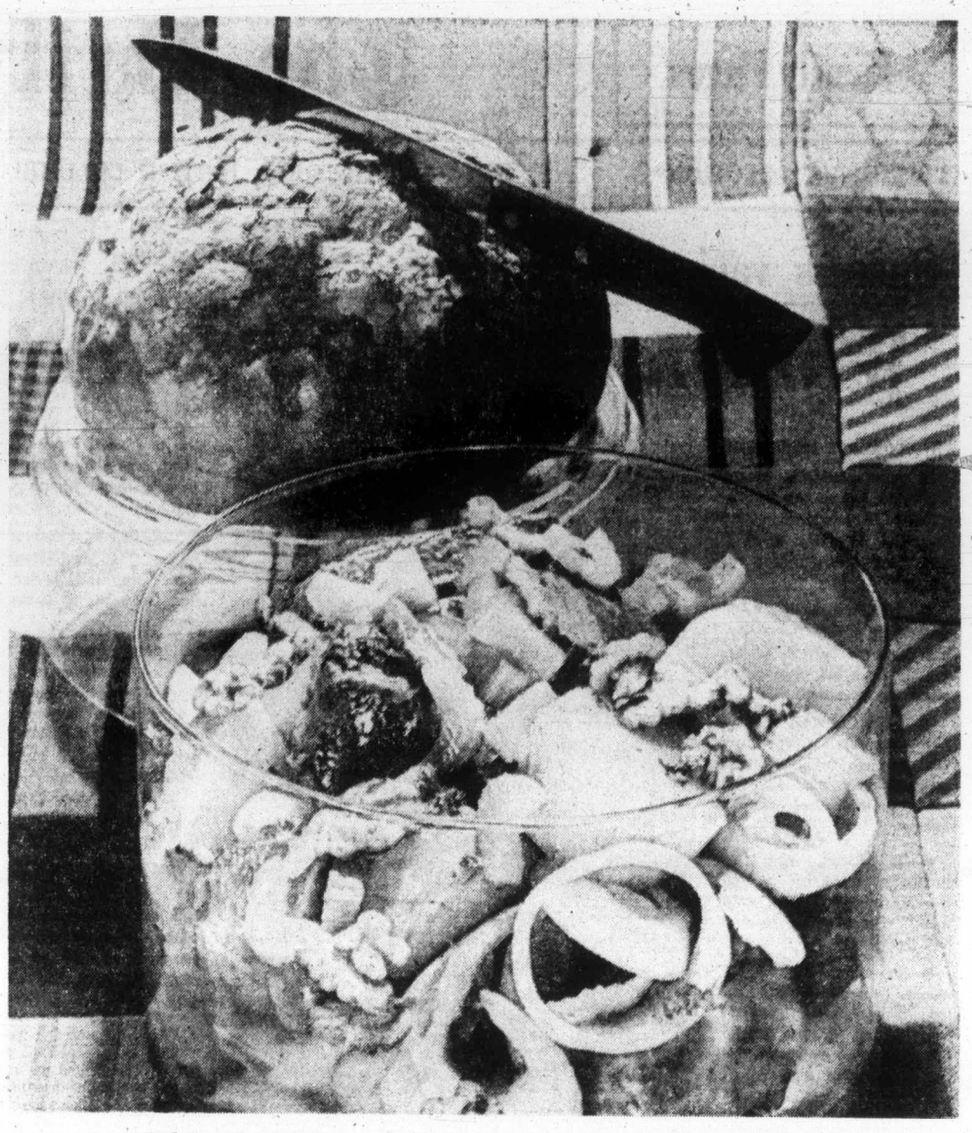

It has to be different . . . beef stew with walnuts and orange peel

Spice up beef stew

Colonist Monitor Service

We hope your stew pot wasn't put away this summer. A stew combines the best of many foods, no matter what time of year.

Begin with good foods; economical, flavorful meat cuts and the basic potato. Add vegetables from the garden if you can — chopped lettuce leaves from the outer part of the heads, a few chopped turnip thinnings, peas or beans and carrots.

You can create all kinds of delicious new meals from a basic stew by adding your own seasonings, sauce, and vegetables. Stick to the basic and traditional garden vegetables if you like. But if you're adventurous, try this recipe from the sophisticated South which adds walnuts and orange peel to a beef and potato stew.

Palm Beach Beef Stew

Salad oil; 3 pounds beef stew, cut in two-inch cubes; salt; pepper.

1 can (10½ ounces) condensed beef broth; 1 medium onion, sliced; peel of one orange, coarsely grated; 6 medium potatoes, peeled and quartered; 2 tablespoons butter or margarine.

2 large stalks celery, sliced; ½ cup walnuts, coarsely chopped; 3 or 4 soda crackers, crumbled.

Heat oil in Dutch oven. Brown meat on all sides. Season with salt and pepper. Add broth and orange peel. Cover and cook over medium-low heat two hours. Add potatoes and cook 30 minutes more or until tender. Meanwhile, saute celery in butter five minutes. Add walnuts; set aside.

When meat and potatoes are done, arrange in serving bowl and keep warm.

Pour juices, onion, and orange peel in electric blender; add cracker crumbs. Blend on low speed until smooth. Return to pan and bring to boil, stirring. Pour hot sauce over meat and potatoes. Garnish with celery and walnuts. Makes 6 servings.

erma bombeck

In theory, jurys are formed out of a cross section of people from every walk of life who must simply be registered voters and have transportation to the courthouse.

This is not entirely true. After two months as a justice-seeker, I have found jurors are chosen from people without prejudice, who are compassionate, do not hold grudges when they are hit over the head with a tire iron against a defendant who allegedly hit someone over the head with a tire iron, can fit the trial in providing it does not conflict with a Tupperware party, can consume and control 23 cups of coffee in a six-hour day, limit their newspaper reading to the comics and who can accept rejection without withdrawal symptoms.

I am the victim of the latter. I don't know if you've thought much about it or not but have you any idea how many defendants do not want a humor columnist on their jury? In eight weeks I was passed by more times than a bakery window with a pregnant fly buzzing around.

The first few times I was "excused" I was a heck of a sport about it . . . . laughed, had another cup of coffee and joked, "I don't have to do this for a living. When I overcome my clumsiness, I can steal."

But later, after being rejected time after time, my personality began to change. I shuttled back and forth from decisive and domineering to dependent and weak. Some days I would carry a knitting bag, wear an orthopedic stocking and look maternal and conservative. Other days I would chew gum with my mouth open and say things like, "Lizzie Borden wasn't a bad little girl. She just wanted to go to the orphan's picnic."

When questioned by the court I found I apologized for three children, my address, and was so humble about writing the column that I had a judge believing I wrote it on a brown paper bag en route to Gettysburg.

Later, pure envy set in and I publicly attacked other jurors. It was amazing how compassionate I could be toward a defendant who allegedly set fire to a church and how I knew a prospective juror was a bigot just by looking at him.

Later one afternoon I dragged back to the room for reassignment when a fellow crime-fighter said, "Are you going to write anything funny about jurors in your column?"

So that was it. I had been tried by the press before I had my day in court. Clients were being guarded against the threat of them saying, "Take my wife . . ." and a voice from the jury box giggling, "Please!" Or the prosecutor asking, "Did you in fact take a plane from Minneapolis?" And a juror whispering, "Why? Is one missing?"

I resent deeply the implication that humorists cannot be serious. By rejecting our services we will never get a chance to deliberate in a room so small the mice are hunchback . . . . a room so small you have to step outside to change your mind . . . a room so small you have to disconnect the phone to take a shower . . .

the Bay

Uniforms Unlimited

Gone are the days of the straight-laced, starchy uniform. Today's look is fresh, young, and fun to wear.

The pretty pant suit shown here is just one style from the Bay's collection of "un-uniforms" . . . in a cool, washable polyester/nylon, with lacey trim. White only, sizes 5-15, with elasticized pant waist and tie-back top. $26

Uniforms, Downtown Victoria.

Wedgie duty shoe with soft, cushioned insole, in white only, $20

Fashion Footwear, Downtown Victoria.

Hudson's Bay Company

fall floor event right now!

OPEN EVERY DAY 'TIL 9 INCLUDING SUNDAY

mandel FLOOR COVERINGS

on Douglas opposite Woodward's

382-8276

10½%

60 DAYS

—Renewed automatically every 60 days at current rates

—Withdrawable on demand after initial 60 days

—Fully guaranteed

GET COMPLETE DETAILS OF THESE AND OTHER HELPFUL SAVINGS TOOLS

"VICTORIA PROVINCIAL GOVERNMENT EMPLOYEES CREDIT UNION"

547 Michigan St.
382-5105
(Parliament Bldgs. Area)

710 Broughton Street
385-1437
(Downtown)

Room 224, Glendale Hospital, 382-5105
(Hospital and Vocational School Employees)

THE SLIM GOURMET

CALORIE-CONSCIOUS COOKING

By Barbara Gibbon's

Last call for blueberry lovers!

Luckily for low-cal cooks, blueberries are one of the easiest fruits to freeze. You don't have to do anything except overwrap the pint boxes in plastic and put them away. Even prewashing the fruit isn't recommended. You do that later, when the frozen berries are removed from the freezer. A quick rinse in cold water also helps speed thawing.

Fresh or frozen blueberries can be used to make a calorie-shy cobbler any time of year.

To save calories, we use a minimum of fat and sugar. The crust is made with polyunsaturated salad oil in place of the usual solid (saturated) fats or shortenings. The berries are sweetened with a combination of sugar and sugar substitute. (Diabetics and those on sugar-free diets can replace the small amount of sugar called for with additional noncaloric sweetner.)

BLUEBERRY COBBLER

Pastry for a single crust; 6 cups blueberries (fresh or thawed); 5 tablespoons sugar. sugar substitute to equal ¼ cup. 1 teaspoon lemon juice. 2 tablespoons cornstarch or arrowroot.

Prepare crust. Combine remaining ingredients and mix well. Spoon into pie pan and cover with crust. Use a fork to press crust to edges, and puncture centre with tines of the fork to permit the steam to escape. Bake in a preheated 425 degree oven for 45 minutes or more until brown. Serve warm or cool. Serves eight, 169 calories.

SALAD OIL PASTRY

For one crust: ½ cup all-purpose flour. 3 tablespoons safflower or corn oil; pinch of salt or butter-flavored salt.

Fork-blend ingredients together until pastry leaves the sides of the bowl. Flatten and roll out on a well-floured board using a floured roller. Roll as thin as possible.

To make a double-crust pie with a latticework top, double the pastry recipe. Line the bottom of an eight-inch pie pan with rolled-out pastry. Prepare blueberry cobbler filling and spoon into pie pan. Roll out remaining pastry and cut into three-quarter-inch strips. Crisscross the strips over the blueberry filling. Press pastry to the edges of the pie pan with a fork. Bake 45 minutes at 450 degrees.

Create a New Image through Leisure Arts at the "Y"

REGISTER NOW

CHRISTMAS PROJECTS—Katherine Dickerson is full of great ideas for making toys, ornaments, personalized wrappings, gifts, etc.

MIME—An introduction and exploration of basic mime techniques—the universal language of emotion through gesture and expression.

ADVANCED FREE FORM WEAVING—A class for those with previous weaving experience.

RUSSIAN—Small group classes at the beginner or advanced levels.

CROCHET—An old craft revived by popular demand. Gifts in time for Christmas.

ENGLISH FOR NEW CANADIAN WOMEN—This will be a friendly and social time as well as a lesson. FREE babysitting. Please pass the word to new Canadians.

KNITTING—Personalized instruction will help you create projects in 10 weeks.

UNDERSTANDING REAL ESTATE—An introductory course presented by the Victoria Society of Real Estate Salesmen. No one particular firm is represented.

LAW AND WOMEN (MEN WELCOME) Local lawyers will explain some of the systems and laws which particularly affect women.

Details of these and many more Leisure Arts programs are contained in our brochure. For your copy

VICTORIA YM-YWCA **PHONE 386-7511** 880 COURTNEY STREET

P.S. Come and see us on display at Hillside, Sat., Sept. 7

the best part of SUMMER

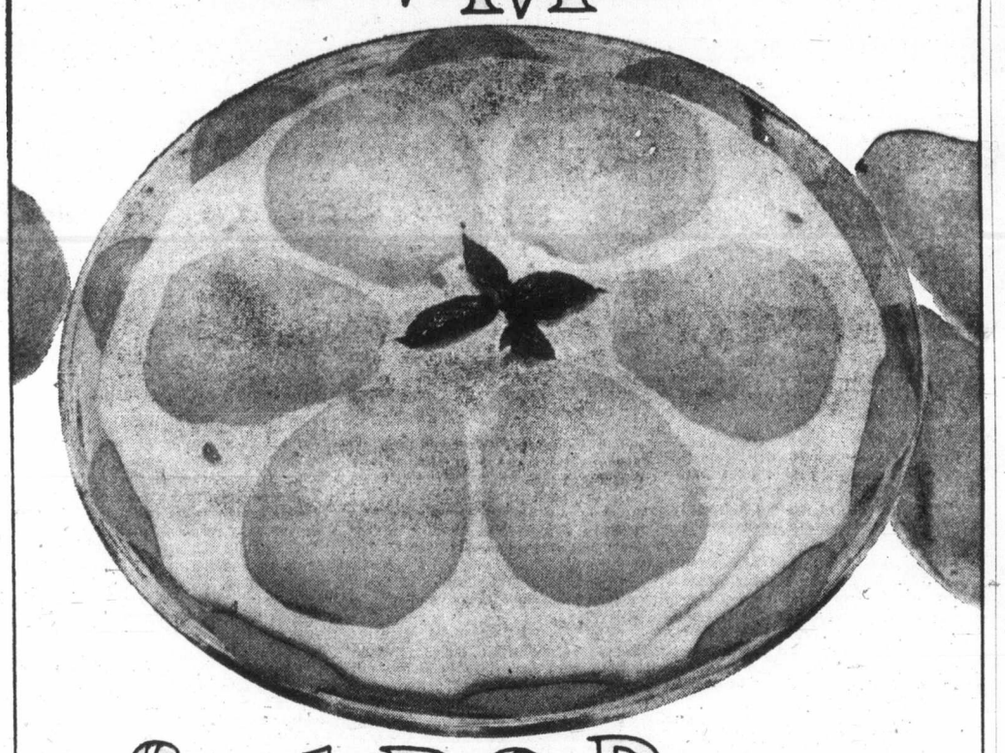

fresh B.C. Pears

Good things come in pears . . . especially in golden-good, new crop B.C. Bartlett Pears. Fresh, juicy Bartletts add a delicious, sunshine taste to cereals, salads and so many good tasting summer desserts . . . like this easy-to-make party pie.

CHILLED PEAR WAFER PIE

1 package (3 oz.) strawberry or raspberry jelly powder
1 cup boiling water
¼ teaspoon almond flavouring
3 fresh B.C. Pears
2 tablespoons lemon juice
1 cup whipped cream or,
1 packet whipped topping
½ cup diced fresh B.C. Pears
Vanilla wafers

Dissolve jelly powder in boiling water; cool. Add almond flavouring, chill until jelly begins to set. Beat with rotary beater until fluffy throughout. Meanwhile, peel, halve, and core pears; sprinkle with lemon juice. Whip cream until stiff, or prepare whipped topping according to package directions. Fold into beaten jelly with diced pears. Line bottom and sides of a buttered 9-inch jelly plate with vanilla wafers. Fill with jelly mixture. Place pear halves carefully on top, arranging in spoke fashion. Chill. Serves 6-8.

And try these jiffy pear ideas for summer, too:

- Fill fresh pear halves (dipped quickly in lemon juice) with mint jelly and serve with lamb.
- Fold chopped pears into ginger-flavoured whipped cream. Chill and serve.

BC Fruit

Right now, while B.C. Bartletts are at their peak-of-the-season best, is the time to put up all your home-made preserves. Buy them in the convenient, B.C. Handi-Pak box and save.

For your copy of our "Sunshine Meals" booklet on how to preserve and freeze all B.C. tree fruits, send your name, address and 25¢ in coin to: B.C. Tree Fruits Ltd., Dept. 'N', Kelowna, B.C.

Zellers Hillside

BACK TO SCHOOL

RECORD & TAPE BONANZA

SEPT. 4 to SEPT. 11

FROM MCA:
CARIBOU—Elton John
DARK LADY—Cher
LET ME BE THERE—Olivia Newton-John
THE STING—Soundtrack
IF YOU LOVE ME LET ME KNOW—Olivia Newton-Jonn
4.99 each

FROM WEA:
BOB DYLAN
LIVE IN CONCERT
The Band
8.59 each

FROM RCA:
COUNTRY FEELING
—Charlie Price
4.99 each

FROM WEA:
ON THE BEACH—Niel Young
SUNDOWN—Gordon Lightfoot
TUBULAR BELLS—Mike Oldfield, MARIA MULDAUR
4.99 each

FROM CAPITOL:
COUNTRY —
Anne Murray
4.99 each

FROM COLUMBIA:
CHICAGO
VII
8.29 each

FROM RCA:
GREATEST HITS—John Denver
BACK HOME AGAIN—John Denver
HARD LABOUR—Three Dog Night
DIAMOND DOGS—David Bowie
5.49 each

FROM COLUMBIA:
Santana's
GREATEST HITS
Ten Year's After—
POSITIVE
VIBRATIONS
5.49 each

FROM COLUMBIA:
VERY SPECIAL
LOVE SONGS —
Charlie Rich
VISIONS —
Paul Horn
4.99 each

FROM CAPITAL:
LOVE SONG FROM JEFFREY—Helen Reddy
BAND ON THE RUN—Paul McCartney
SHININ' ON—Grand Funk
ENDLESS SUMMER—The Beach Boys
5.69 each

MANY OF THE ABOVE TITLES AVAILABLE ON 8 TRACK TAPES
5.99 each

CLEARANCE OF 8 TRACK TAPES
Choose from: Country and Western, Rock Music, Instrumentals and Show Music
3.99 each

BUDGET PRICED STEREO ALBUMS
Big Names at Low prices
2.49 each

OPEN 9:30 to 9:30

Hillside SHOPPING CENTRE

THE SLIM GOURMET

CALORIE-CONSCIOUS COOKING

By Barbara Gibbons

Last call for blueberry lovers!

Luckily for low-cal cooks, blueberries are one of the easiest fruits to freeze. You don't have to do anything except overwrap the pint boxes in plastic and put them away. Even prewashing the fruit isn't recommended. You do that later, when the frozen berries are removed from the freezer. A quick rinse in cold water also helps speed thawing.

Fresh or frozen blueberries can be used to make a calorie-shy cobbler any time of year.

To save calories, we use a minimum of fat and sugar. The crust is made with polyunsaturated salad oil in place of the usual solid (saturated) fats or shortenings. The berries are sweetened with a combination of sugar and sugar substitute. (Diabetics and those on sugar-free diets can replace the small amount of sugar called for with additional noncaloric sweetner.)

BLUEBERRY COBBLER

Pastry for a single crust; 6 cups blueberries (fresh or thawed); 5 tablespoons sugar. sugar substitute to equal ¼ cup. 1 teaspoon lemon juice. 2 tablespoons cornstarch or arrowroot.

Prepare crust. Combine remaining ingredients and mix well. Spoon into pie pan and cover with crust. Use a fork to press crust to edges, and puncture centre with tines of the fork to permit the steam to escape. Bake in a preheated 425 degree oven for 45 minutes or more until brown. Serve warm or cool. Serves eight, 169 calories.

SALAD OIL PASTRY

For one crust: ½ cup all-purpose flour. 3 tablespoons safflower or corn oil; pinch of salt or butter-flavored salt.

Fork-blend ingredients together until pastry leaves the sides of the bowl. Flatten and roll out on a well-floured board using a floured roller. Roll as thin as possible.

To make a double-crust pie with a latticework top, double the pastry recipe. Line the bottom of an eight-inch pie pan with rolled-out pastry. Prepare blueberry cobbler filling and spoon into pie pan. Roll out remaining pastry and cut into three-quarter-inch strips. Crisscross the strips over the blueberry filling. Press pastry to the edges of the pie pan with a fork. Bake 45 minutes at 450 degrees.

Create a New Image through Leisure Arts at the "Y"

REGISTER NOW

CHRISTMAS PROJECTS—Katherine Dickerson is full of great ideas for making toys, ornaments, personalized wrappings, gifts, etc.

MIME—An introduction and exploration of basic mime techniques—the universal language of emotion through gesture and expression.

ADVANCED FREE FORM WEAVING—A class for those with previous weaving experience.

RUSSIAN—Small group classes at the beginner or advanced levels.

CROCHET—An old craft revived by popular demand. Gifts in time for Christmas.

ENGLISH FOR NEW CANADIAN WOMEN—This will be a friendly and social time as well as a lesson. FREE babysitting. Please pass the word to new Canadians.

KNITTING—Personalized instruction will help you create projects in 10 weeks.

UNDERSTANDING REAL ESTATE—An introductory course presented by the Victoria Society of Real Estate Salesmen. No one particular firm is represented.

LAW AND WOMEN (MEN WELCOME) Local lawyers will explain some of the systems and laws which particularly affect women.

Details of these and many more Leisure Arts programs are contained in our brochure. For your copy

VICTORIA YM-YWCA **PHONE 386-7511** 880 COURTNEY STREET

P.S. Come and see us on display at Hillside, Sat., Sept. 7

the best part of SUMMER

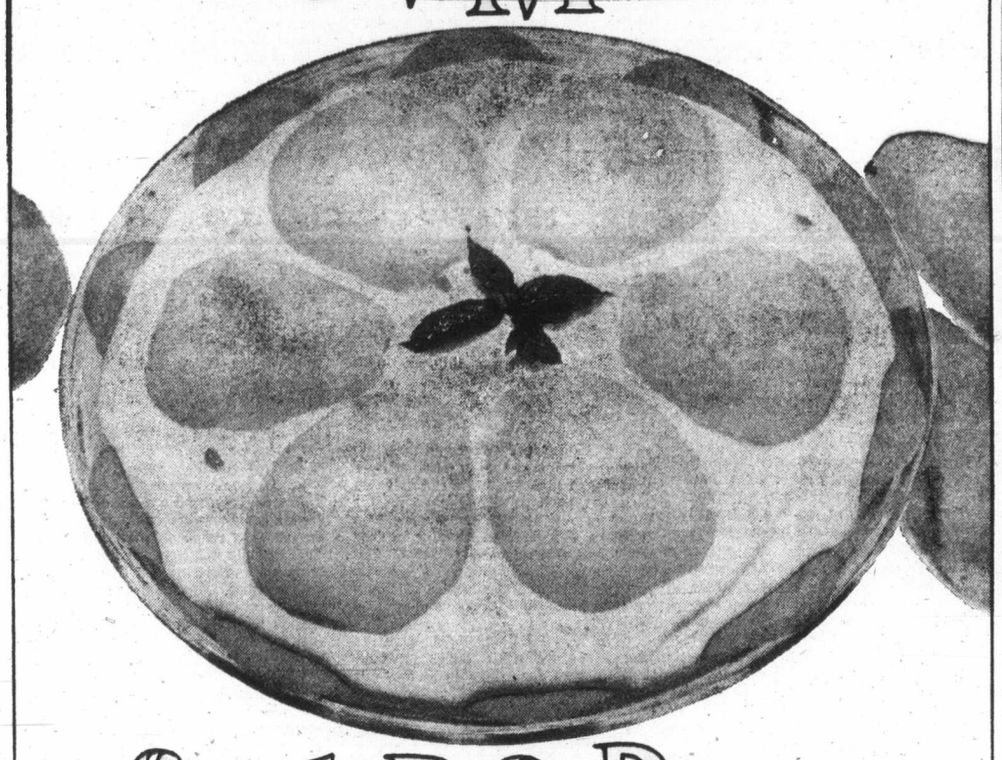

fresh B.C. Pears

Good things come in pears . . . especially in golden-good, new crop B.C. Bartlett Pears. Fresh, juicy Bartletts add a delicious, sunshine taste to cereals, salads and so many good tasting summer desserts . . . like this easy-to-make party pie.

CHILLED PEAR WAFER PIE

1 package (3 oz.) strawberry or raspberry jelly powder
1 cup boiling water
¼ teaspoon almond flavouring
3 fresh B.C. Pears
2 tablespoons lemon juice
1 cup whipped cream or, 1 packet whipped topping
½ cup diced fresh B.C. Pears
Vanilla wafers

Dissolve jelly powder in boiling water; cool. Add almond flavouring, chill until jelly begins to set. Beat with rotary beater until fluffy throughout. Meanwhile, peel, halve, and core pears; sprinkle with lemon juice. Whip cream until stiff, or prepare whipped topping according to package directions. Fold into beaten jelly with diced pears. Line bottom and sides of a buttered 9-inch jelly plate with vanilla wafers. Fill with jelly mixture. Place pear halves carefully on top, arranging in spoke fashion. Chill. Serves 6-8.

And try these jiffy pear ideas for summer, too:

- Fill fresh pear halves (dipped quickly in lemon juice) with mint jelly and serve with lamb.
- Fold chopped pears into ginger-flavoured whipped cream. Chill and serve.

BC Fruit

Right now, while B.C. Bartletts are at their peak-of-the-season best, is the time to put up all your home-made preserves. Buy them in the convenient, B.C. Handi-Pak box and save.

For your copy of our "Sunshine Meals" booklet on how to preserve and freeze all B.C. tree fruits, send your name, address and 25¢ in coin to: B.C. Tree Fruits Ltd., Dept. 'N', Kelowna, B.C.

Zellers Hillside

BACK TO SCHOOL

RECORD & TAPE BONANZA

SEPT. 4 to SEPT. 11

FROM MCA:
CARIBOU—Elton John
DARK LADY—Cher
LET ME BE THERE—Olivia Newton-John
THE STING—Soundtrack
IF YOU LOVE ME LET ME KNOW—Olivia Newton-Jonn
4.99 each

FROM WEA:
BOB DYLAN LIVE IN CONCERT The Band
8.59 each

FROM RCA:
COUNTRY FEELING —Charlie Price
4.99 each

FROM WEA:
ON THE BEACH—Niel Young
SUNDOWN—Gordon Lightfoot
TUBULAR BELLS—Mike Oldfield, MARIA MULDAUR
4.99 each

FROM CAPITOL:
COUNTRY — Anne Murray
4.99 each

FROM COLUMBIA:
CHICAGO VII
8.29 each

FROM RCA:
GREATEST HITS—John Denver
BACK HOME AGAIN—John Denver
HARD LABOUR—Three Dog Night
DIAMOND DOGS—David Bowie
5.49 each

FROM COLUMBIA:
Santana's GREATEST HITS
Ten Year's After—POSITIVE VIBRATIONS
5.49 each

FROM COLUMBIA:
VERY SPECIAL LOVE SONGS — Charlie Rich
VISIONS — Paul Horn
4.99 each

FROM CAPITAL:
LOVE SONG FROM JEFFREY—Helen Reddy
BAND ON THE RUN—Paul McCartney
SHININ' ON—Grand Funk
ENDLESS SUMMER—The Beach Boys
5.69 each

MANY OF THE ABOVE TITLES AVAILABLE ON 8 TRACK TAPES
5.99 each

CLEARANCE OF 8 TRACK TAPES
Choose from: Country and Western, Rock Music, Instrumentals and Show Music
3.99 each

BUDGET PRICED STEREO ALBUMS
Big Names at Low prices
2.49 each

OPEN 9:30 to 9:30

Hillside SHOPPING CENTRE

POGO

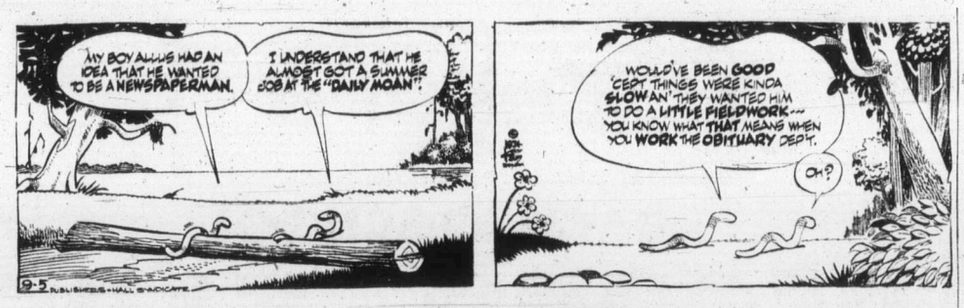

RIP KIRBY

BLONDIE

MARY WORTH

and LOIS

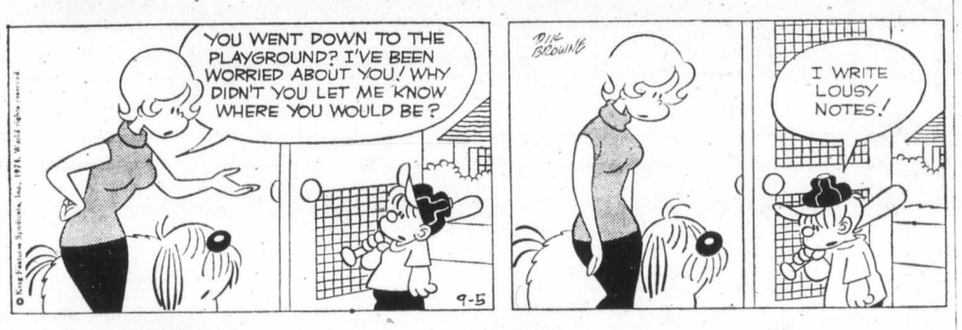

KERRY DRAKE

ARCHIE

JUDGE PARKER

LIL ABNER

FUNKY

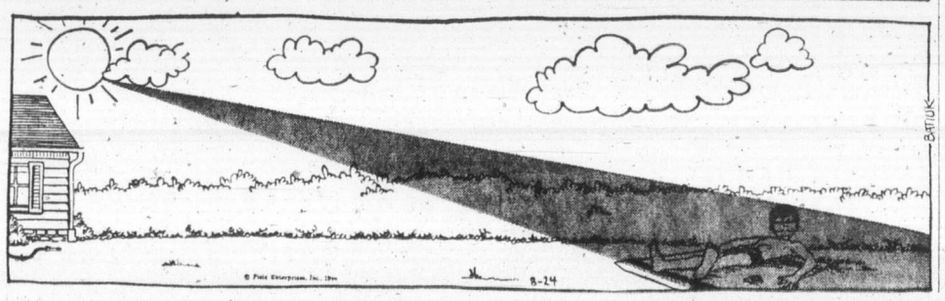

M.V. Chesnut's Garden notes

One of the most difficult vegetables to grow really well is the onion. Tis difficulty is recognized officially, hence in any horticultural show or fair, you are allotted nine points for a prize-winning onion has against only four for a cucumber or five for a turnip.

Not only do onions need richer and more generously manured soil than most vegetables, but it is a constant battle to keep them free from maggots, thirps and disease. Fnishing them off is a particularly tricky business and it is a common thing to run into exasperating difficulties toward the end of the growing season.

Especially when the late summer turns cool and damp, it is sometimes difficult to persuade the stupid things to stop growing and start ripening, for if you harvest an onion while it is still in active growth, it won't keep in winter storage.

If onions would only behave the way the garden books say they should, the foliage should start showing yellow tips and may start falling over of its own accord in late August or early September.

More often than not, though, the stubborn plants just keep on growing, standing green and upright, and if you want to get them ripened for winter storage, you have to give them a strong hint that the honeymoon is over.

The traditional way of jolting an onion out of its youthful habit of growth is to bend down the top, which cuts off the supply of sap to the leaves and starts the bulb ripening. The tops are usually bent toward the north, so as not to shade the bulb, which needs all the sun it can get.

There is some danger in this technique, though, unless it is done at the correct stage of growth. If the tops are bent over while brittle and turgid with sap, they may break and crack at the bend, and this has the same effect as harvesting the bulbs too early — they won't keep well in winter storage.

If the tops are too brittle to bend without cracking, some degree of limpness can be induced by going along the row with a digging fork, inserting the tines on the slant under each bulb and prying up gently and cautiously, only just enough to break a few of the deeper roots. Just a little upward pressure is enough, and you can usually feel the deep roots snap under the tension. The tops should start to die down naturally soon after this root-breaking operation.

As soon as the tops are limp enough, bend them over toward the north. It is a good idea, at the same time, to do a little weeding around the bulbs so the sun can get at them and hasten the ripening process. The soil should be scratched away with the fingers, too, so each bulb is sitting right up on top of the soil with only its roots underground.

When the tops are about half dead — more yellow than green even though not completely turned — it is safe to take up the bulbs. Forking them out is better than pulling them up by the scruff of the neck, as pulling tends to crack the protective outer skin.

Once out of the ground, onions need a further period of drying and ripening in the sun. A sun porch is ideal for this, or you can spread them out on any hard surface, turning them every day or two to make sure all sides get their full quota of sunshine. Some women hang their onions out on the clothesline with spring clothes pegs!

The ripening and drying is complete when the dead roots and tops crumble when rubbed, and at this point your onions are ready to be stored in a cool, dry, airy place. In cleaning them, don't remove any skin unless it is already loose, and handle the bulbs as gently as eggs, for one tiny bruise can start a whole bagful to rotting.

Any specimens with thick necks should be sent to the kitchen to be used first, as these will not keep in good condition for any great length of time.

Art Buchwald

MARTHA'S VINEYARD, Mass. — I was sitting on the porch of our rented house on Martha's Vineyard reading "Six Crises" for the seventh time when the call from Washington came. It was my secretary Ellie who said in a breathless voice, "The White House just telephoned. President and Mrs. Ford want you to come to a state dinner Friday night."

"Oh, my God," I said.

"What is it?" my wife said when she saw my face. "What's wrong?"

"President Ford wants us to come to dinner Friday night."

"Hurry up and get off the phone," she said. "I have to call Oscar de la Renta and order a new evening gown."

"Wait a minute, social climber," I said. "Not so fast. We have to think this one out. I told Ellie I would call her back."

"What is there to think out?" my wife said. "We've been invited by the President of the United States for dinner. We have to go."

"It's not that simple. Don't you see what they're trying to do? It's the old 'invite the columnist to the White House trick.' They're out go get me."

"How can you say that?" she demanded.

"I've never been invited to the White House — not by John F. Kennedy, not Richard Nixon. The title of my last book was 'I Never Danced at the White House.' I've made my living standing on the outside, hanging on the bars of the iron fence looking in. Now the Fords are trying to destroy me by asking us to break bread with them."

"You're being paranoid," my wife said. "Maybe they don't know many people in Washington, and they've heard what a great dancer you are."

"I wish that was all there was to it. But I believe someone in the Ford Administration has it in for me. Can't you see what this will do for me? If we go to that dinner, it will be reported in the press. Everyone will say I've gone in the bag for the President. My credibility as a tough, hard-driving, investigative reporter will be destroyed. People will pick up the column and say, 'I wonder what the freeloader has to say about Mr. Ford today.' There is no way anyone can be objective after he's danced with the President's wife."

"Well, you can't just refuse. You'd be insulting the office of the Presidency," my wife said as she started putting her hair in curlers.

"We coull go sailing. If we were out in a sailboat and they couldn't find us, we wouldn't be insulting anybody."

"But you can't sail," she objected.

"All you need is a good sea, strong canvas and a wind at your back. I read that somewhere."

"I'm not going to risk drowning just because you don't want to go to dinner at the White House."

"What option do we have?" I said. "The Fords haven't given us any choice. Do you realize a piece of roast beef in the East Room could destroy our way of life as we know it? Threats I can take, IRS audits I can deal with — I don't even mind having my telephone tapped. But there is no way I can fight an invitation to a state dinner."

"Then I can't call Oscar de la Renta?" she said crestfallen.

"Not unless he makes yellow slickers for sailboats," I said.

I called back Ellie. "Ellie, tell the White House that you can't reach us — that we're somewhere between Nantucket and Cape Hatteras on a boat. And one more thing — do you have a dictionary there? Look up starboard, and tell me if it's the right side or the left side of a boat."

Arthur Hoppe

We are in receipt of another letter from that middleaged gentleman in Centreville, U.S.A., who signs himself DECENT AMERICAN.

□

Dear Sir: The news that our otherwise decent and admirable President, Mr. Ford, is considering granting amnesty to draft dodgers has outraged not only myself but every decent American in Centreville.

I know I speak for all of them when I say that the idea of allowing these despicable cowards to come home scot-free sticks in each of our craws.

It would make mockery of our heroic American boys who served in Vietnam. When they received their draft notices, did they take the easy way out by going to jail or fleeing to Canada?

No, sir, they did not! They proudly fought in that glorious war which brought peace and democracy to our brave allies in Southeast Asia. Would we now tell them they died in vain?

I understand that some of these scum (I refer here to the draft dodgers, of course) now claim they refused to fight for our country's flag because they decided the was was "immoral."

But as I said to my wife at breakfast only yesterday, "Do they think they know more about morality than the President? Where would this country be if every American could decide which war he would fight for peace in and which he wouldn't?"

And she agreed. "We could probably never fight for peace in another war again," she said. And quite rightly too.

Or, as perhaps I put it somewhat better in my annual address as Past Treasure of our local chapter of The Benevolent & Protective Order of Go-Getters:

"Individual moral scruples certainly have no place in a lawful and orderly society."

To be fair, President Ford suggested these cowardly draft dodgers would have to work their way back into our great Free Enterprise System. But where are they going to find jobs?

Are they going to take the bread out of the mouths of our heroic Vietnam veterans to whom this country owes a debt of eternal gratitude? As Mayor Ben Blunkett said at the Men's Smoker last night, "We got 18 Viet vets in town already and 14 of them are looking for work."

And let me add that wherever these deserters decide to settle it will certainly not be in Centreville. "I'm sure not going to let them into this town," our good Police Chief, Bull Neckle, reassured a group of us decent citizens who called on him about the matter, "or any other hippies either."

With all due modesty, I am not without personal experince in this field. When my number came up in World War II, I answered the call to my colors eagerly. And while I was not fortunate enough to see combat, I willingly served as a medical corpsman at Fort Dix, proudly helping defend my country from her enemies.

Therefore, I feel I have earned the right to say that these cowards who refuse to fight for peace in Vietnam are lucky they weren't shot. After all, no man is above the law.

Moreover, those who are now demanding amnesty for these shirkers are the same ilk who would force us to persecute and hound Mr. Nixon. Why can't they be consistent?

Whatever mistakes in judgment Mr. Nixon may, or may not, have committed, surely he has suffered enough by losing his job, his home and his standing in the community.

As Mr. Ford has so rightly said, it is time to forget the past, bind up the nation's wounds and let by-gones be by-gones. I say this, sir, as a

DECENT AMERICAN.

James Bacon's Hollywood

Duke Wayne left town the day before I arrived and **Richard Burton** is acting like a pussycat.

When I arrived Sunday morning, there was a note in my box at the Savoy Hotel from Wayne who had just wound up his chores in Brannigan on Friday and took off for Hollywood.

"This town ain't big enough for the both of us so I'm hightailing it out of here. Signed Big Duke."

Actually, Duke had to finish in a hurry so he could go home and start wardrobe tests for Rooster Cogburn in which he costars with **Katharine Hepburn.** It's a repeat of his self-parody role of True Grit, which won him an Oscar.

Don't know why Duke has to take wardrobe tests. He wears the same outfit in every western movie he makes. Sometimes it's hard to stand downwind from him.

Apparently small towns have a peculiar effect on Burton. In London, his behavior is somewhat like that of St. Francis of Assisi.

No longer is he the scourge of Oroville where he made The Klansman and half the female population.

Now **he's** working with **Sophia Loren** again in the remake of Brief Encounter and is so well behaved that it's downright sickening.

"I haven't touched the spirits for three months," he said. "And I have the teabags to prove it."

Richard is quite frank in telling you that it was the booze that broke up his marriage to **Elizabeth Taylor.** "She just got fed up with it," said Richard.

He is still in friendly communication with her and don't be surprised if he doesn't charge over to Hollywood like a knight of old and snatch her from the arms of **Henri Wynberg** again.

Richard was quite amused by the erroneous story that the Associated Press carried on its wires resently in which the wire service told in great detail how Elizabeth and Wynberg were wed aboard a yacht moored outside Santa Monica where Henri once ran a used car lot.

The story lasted 38 minutes on the wire before it was killed, long enough for the British Press to query Richard.

"Incredible," was his reply. "A used car salesman. Really."

Turned out that Elizabeth and Wynberg were in New York at the time with no plans for marriage. Seems some crank called both the AP and UPI in the early morning hours, speaking as Miss Taylor's press agent and gave out the phony story. UPI, however, didn't bite.

PIXies By Wohl

Saigon misses U.S. aid

Can't afford to fly

By GEORGE McARTHUR
Colonist - Los Angeles News Service

SAIGON — A critical drop in American aid has forced the South Vietnamese government into a crash belt-tightening program which has grounded most of the air force, cut ammunition expenditure in some cases by 30 per cent and sharply limited many other activities.

Neither the South Vietnamese nor the Americans will comment officially on the new program. Privately, however, a ranking South Vietnamese official confirmed, "The situation is very serious and we can't say how long it will go on."

And, he added, with the fighting continuing in some areas at a level rivaling Hanoi's 1972 offensive, some South Vietnamese commanding officers were "mad as hell" at the critical decline in American aid.

Government forces hampered by a lack of air support failed for the fourth time in four days to recapture a communist-held village 22 miles north of Saigon, military spokesmen said Wednesday.

For the second consecutive day, commanders at nearby Bien Hoa air base restricted their air raids in support of the infantry attacks.

In the absence of any official announcements, details of the new South Vietnamese posture have emerged piecemeal, sometimes from sources of questionable reliability. The always-active rumor factories of Saigon are running full bore.

It is known, however, that severe belt-tightening orders went out to the major military commands within the past seven days. It appears the orders were timed to coincide with Sept. 1 — a local Buddhist holiday during which militarty activity would have normally declined without attracting attention.

At any rate, some of the effects are now clearly visible — notably the almost total absence of warplanes above the normally busy South Vietnamese airfields.

While the official government spokesman contended Wednesday that "nothing unusual" was taking place at the fields, he also admitted he had no reports of combat sorties.

Privately, a South Vietnamese officer confirmed that orders from the Joint General Staff, presumably with the backing of President Nguyen Yan Thieu, had virtually grounded all but the most important combat sorties.

The officer said the entire fleet of South Vietnamese Skyraiders had been grounded. These old propeller-driven planes, which can carry up to 5,000-pound bomb loads, have been the air force workhorses and about 100 of them are normally on call daily.

In addition, combat strikes by the more numerous jet fleet require clearance from one of the commanders of the south's four major military regions.

An official said there was no indication how long the present stringent restrictions would last.

Cut west or boost Quebec

REGINA (CP) — There's a possibility that the federal government would have to pay Quebec between $400 and $500 million in equalization payments if burgeoning oil revenues in Alberta and Saskatchewan are placed in the general revenue funds of the two provinces, Premier Allan Blakeney said Wednesday.

Blakeney told a news conference this was a "rough estimate" and the basis of the federal government's concern, part of which has been a threat to cut Saskatchewan's equalization payments substantially.

The premier said discussions still are being held with Ottawa on the problem and "I hope it will be resolved."

"I'm by no means assuming the matter is closed, and while we're still negotiating, we are upset about it. But it is not insoluble."

Montreal still tied up

United Press International

Toronto's buses, streetcars and subway began rolling again Wednesday for the first time in 23 days, after the city's 5,700 transit drivers voted to end their walkout in compliance with special legislation.

In Montreal, where an illegal strike by garage and maintenance employees has shut down the subway for four weeks, the Montreal Urban Community Transit Commission announced buses would be removed from service Thursday evening during a planned demonstration on behalf of the strikers, "because we want to avoid violence and damage to public property."

The city's transportation problems were compounded Wednesday with the reopening of schools. More than 10,000 students were without special bus service since all available buses were already in use on city lines.

Toronto Transit Commission operations manager James Kearns said the first day of renewed service there "went exceptionally well."

Morning rush hour crowds on the transit system were reported slightly smaller than usual. Officials speculated that people might be somewhat hesitant due to several earlier false starts.

Woolworth

88¢ AND UP TO 188.88 SEPT. 5-7

BARGAIN DAYS

Women's & Teen Wear

Ladies' and Teens' Sweaters A lovely selection of styles and colours, sizes S.M.L. 4.88
Ladies' Jackets and Tops In Knits and Polyesters, assorted colours, sizes 12 to 16 14.88
Ladies' Jackets and Shirts Polyester for easy care, Tweed and Jacquard patterns, sizes 10 to 18 16.88
Ladies' Pant Tops A lovely selection to choose from in styles, patterns and colours, sizes S.M.L. Reg 7.96, now only 6.88
Ladies' Slims In easy care knits, new fall colour range, sizes 8 to 18. Reg 9.86, now only 8.88

Women's Accessories

Ladies' and Misses' Bermuda Hose Misses' sizes 7 to 9, ladies' size 9 to 11, assorted colours, limited quantity 2 pairs for .88
Corduroy Tote Bags In colours of brown, olive and beige with embroidery trim. Reg. 6.95, now only 5.88

Infants' & Children's Wear

Girls' Panties White only, sizes 4-6x 3 pairs for .88
Little Boys' Quilted Jacket With storm cuff, colours brown, navy, green and blue, sizes 4 to 6x. Reg. 6.96, now only 5.88
Little Girls' Jacket Quilted, man-made fur trim on hood and sleeve, elastic waist, sizes 4 to 6x. Reg. 10.96, now only 8.88
Toddlers' Nylon Jacket With hood, quilted lining, sizes 2 to 3x Reg. 10.56, now only 8.88
Girls' Cardigans Assorted colours, 100% acrylic Reg. 4.93, now only 3.88
Toddlers' Terry Socks Assorted pastel colours. 4 pairs for .88

Health & Beauty Aids

Automatic Push Button Lipstick By Diane Ellen, a wide selection of popular colours. Reg. 1.10, now only .88
Nail Polish by Diane Ellen Cream and Frosted in today's popular colours. Reg. 1.00, now only .88
Vivi Musk Oils ½-fl.-oz. size, 6 types, 1.88
Beauty Aids By Evette of England Talc, Cleansing Milk, Hand Cream, Bubble Bath. Reg. .99, now only .88
Sudden Beauty Hair Spray Regular or Super Hold. .88
Cosmetic Bags 2 to a package, floral patterns. .88

From the Candy Dept.

Bagged Candies 21 to 32-oz. bags, assorted types. .88
Planter Dry Roasted Peanuts 8-oz. jars. .88

Bakery Buys

Assorted Donuts Choose your favourites 1½ dozen 1.88
Pick 'n Mix Cakes & Pies Ass't, each .88

Men's & Boys' Wear

Original Landlubber Shirts Denim look with embroidery trim, sizes XS.S.M. 14.88
Men's and Boys' Jac Shirts A warm popular jacket shirt, assorted plaids. Boys' sizes 8 to 16. Reg. 11.57, now only 9.88. Men's sizes S.M.L. Reg. 14.97, now only 12.88
Boys' Ski Jackets Belted for comfort, colours brown, navy, gold, green and Maroon, sizes 8 to 16. Reg. 9.97, now only 8.88
Boys' Nylon Hats Colours brown, navy and black, sizes 6⅝ to 7 Reg. 2.49, now only 1.88
Boys' Thermal Drawers 100% cotton, blue, sizes S.M.L. 1.88
Men's Gloves Vinyl leather look, colours Brown, Tan and Black, sizes S.M.L. 1.88
Boys' Socks Assorted, sizes fit 8 to 10½. 2 pairs for .88

Family Footwear

Ladies' and Misses' Runners Navy or White, Misses' sizes 11 to 3. Ladies' sizes 5 to 9. Reg. 2.99, now only 2 pairs for 4.88
Misses' Rubber Boots Colours Black and White, sizes 6 to 3. Reg. 2.27, now only 1.88
Children's Oxfords Two-tone Brown, 3-eyelet tie, sizes 11 to 3. Reg. 588, now only 4.88
Children's Desert Boots Strong composition sole for hard wear, Sizes 8 to 11, Reg. 5.50, now only 4.88; sizes 12 to 3, Reg. 6.50, now only 5.88
Youths' and Men's Topsail Runners Navy or White. Sizes 1 to 6. Reg. 4.97, now only 3.88; Sizes 7 to 11. Reg. 5.97, now only 4.88

Writing Supplies

Key Tabs 4 books to a package, 72 pages each. Reg. .99, now only .88
Duo Tang Covers 4 to a package with labels. Reg. .99, now only .88
File Box Letter size, carrying handle, dividers, sturdy lock. Reg. 8.85, now only 7.88
Telephone Index Assorted colours. 2 for .88
Scotch Tape 2 for .88
Exercise Books Ruled with margin. 5 for .88

Music & Records

8 Track Tapes A selection for all tastes. 1.88
Lloyds Stereo AM/FM receiver, built-in turn table, twin speakers, built-in 8 track, stand. Reg 249.95, now only 188.88
Craig Car 8 Track Power play series No. 3138. Reg. 129.95, now only 118.88

BARGAIN PRICED
Men's Ski Jackets Instructor length, assorted colours, sizes S M L XL Reg. to 12.47, now only 10.88

BARGAIN PRICED
PASCAL'S WHITE HEATHER ASSORTMENT
Chocolates Caramels lb. .88

BARGAIN PRICED
Panty Hose One size fits up to 155 lbs., colours Spice and Beige. 2 pairs for .88

BARGAIN PRICED
9 x 12 Area Rugs Assorted piles and shags. Reg. 99.99, now only 78.88

LUNCHEON FEATURE
Cheeseburger Platter Jumbo Grilled Hamburger. Old English Cheese, Sliced Tomatoes, French Fries, Apple Pie. Tea or Coffee. 1.88 complete

Household Needs

Scott Toilet Tissue 4 rolls to a package, assorted colours. .88
Hostess Styro Cups 51 to a package, for hot or cold drinks .88
Rite Serviettes 250 to a package, White only. .88
Paper Plates 80 to a package, assorted colours. .88
Lady Brentwood Electric Kettle Manufactured with non-lead material 9.88
Automatic 4-Cup Percolator The handy electric percolator. 9.88
Electric Can Opener Portable, assorted colours. 8.88
Van Wyck Slicing Knife The heavy duty electric knife, 1 year replacement guarantee 14.88
Bronze Tone Aluminum Kettle An attractive idea in kettles. Reg. 4.98, now only 3.88
7-oz. Cola Glasses Packed 8 to a box. Reg. .97, now only .88
Canadian Souvenir Tea Towels 100% Linen. Reg. 1.00, now only .88
Bath Sheets Size 30x60, lovely jacquard patterns. Reg. 4.96, now only 3.88
Face Cloth Package Soft Terry, 4 to a package. Reg. 1.27, now only .88
Space Saver 2-compartment, so handy for bathroom, kitchen, etc., colours Gold, Avocado and White. Reg. 5.97, now only 4.88
5-Piece Mug Tree Set Fine quality china, dish washer proof. Reg. 4.99, now only 3.88
Bissell Carpet Sweeper Sweeps all floor surfaces. Reg. 19.99, now only 18.88
Woolcrest Magnetic Flashlight Reg. 2.17, Now only 1.88
Ironing Board Set Teflon Treated Cover Reg. 2.39, now only 1.88
Brentwood Automatic Toasters 2-slice. Reg. 12.48, now only 11.88; 4-slice. Reg. 21.88, now only 18.88
Bath Towels Jacquard patterns and plain in assorted colours. Reg. to 3.29, now only 2.88
Hand Towels Jacquard patterns and plain in assorted colours. Reg. 1.99, Now only 2 for 2.88
Face Clothes Jacquard patterns and plains. Reg 89, Now only 3 for 1.88
Cup and Saucer Set White with delicate flower design in Blue Reg 1.66, now only .88

Camera & Film

Gaf 76xF Camera Complete with colour film and magicube, 12 month unconditional guarantee Reg 12.97 now only 11.88
Agfamatic 2000 Pocket Camera Complete with flash extender, wrist strap, film, and magicube. Reg 39.95, now only 38.88
Strobolite 14 The cost of seven packages of flash cubes will pay for this, you never need flash cube when you have one of these. Reg 9.99, now only 8.88

Home Furnishings

Decorator Mirrors A feature wall mirror for hall, bathroom, etc. Reg. 10.99, now only 8.88
Pole Lamps A lovely selection to choose from, 2-light with Walnut trim. Reg. 21.99, now only 18.88
10" Portable TV Black and White. Reg. 109.95, now only 88.88
TV Trays Complete with stand. Reg. 2.49, now only 1.88
Metal Shelving Units Woodgrain finish with Black wrought iron look trim. 6-shelf. Reg. 22.95, Now only 18.88; 5-shelf. Reg. 19.95, Now only 17.88
Drapes Beautifully embossed on 100% Rayon Damask, Colours Red, Gold and Avocado on Beige. Size 75x84. Reg. 34.99, Now only 28.88; Size 100x84. Reg. 39.99, Now only 32.88
Insul Backed Drapes Bali Pattern in colours of Orange, Green, Red and Mauve. Size 50x54. Reg. 13.99, Now only 11.88; Size 75x84. Reg. 28.99, Now only 21.88; Size 100x84. Reg. 38.99, Now only 28.88
Runners Lace pattern, assorted colours, size 52 inches long Reg. 3.29, now only 2.88
Table Centres Delicate Nylon with Ruffles, White only Size 35½"x23" Reg. 3.39, Now only 2.88; Size 23½"x11" Reg. 1.39, Now only .88
Plastic Doilies Beige with White lace effect, size 11"x-18" Reg. 79, Now only 3 for 1.88

Fabrics & Notions

Fall Fabrics A chance to really save on these fabrics, 60" wide, Knits, Polyesters, Wools. Reg. to 5.99 Yard, Now only, yard 2.88
Assorted Fabrics Polyesters, crepes, etc., 45" wide. Reg. to 3.99 yard, now only, yard 1.88

Jewellery & Novelties

Sterling Silver Charms A selection to choose from 2.88
Jewellery Assortment Necklaces, earrings, bracelets. .88
Watch Bands A selection for ladies or men. 2.88

Pets & Supplies

Senior Aquarium Starter Kit Everything you need to Start a fascinating hobby Reg. 29.50, now only 27.88
Aquarium Gravel 5-lb. Bags, Natural only Reg. 1.29, now only .88
Bottom Filters By Longlife 1.88

Garden Shop

Tropical Plants 4", a wide selection to choose from. Reg. 1.39, now only .88

Woolco MAGASINS À RAYON DEPARTMENT STORES — Woolworth CREDIT CARD CARTE DE CRÉDIT "Charge it" — CHARGEX

Woolworth ...because you can't fool a woman.

USE THESE CARDS IN WOOLWORTH STORES ACROSS CANADA

Saanich Inlet producing

Big months for coho, chinook, steelhead

At this time of year San Juan Bay at Port Renfrew is often the time when anglers catch a fish to win one of the King Fisherman Contest categories — coho, chinook, and steelhead.

September and October can be the big months for big fish in that area.

Last weekend most of the salmon seemed to disappear from Juan de Fuca's Sooke to Oak Bay waters, but they turned up in good numbers in Saanich Inlet where Finlayson Arm produced excellent catches of coho and chinooks.

Alberni Inlet tyee fishing was pretty good over the holiday weekend for the big Times-Molson Salmon Derby and Festival.

Wayne Harvey of Lake Cowichan won the $5,000 first prize with a 49.4-pounder tyee. He had worked on tugboats in Alberni Inlet before he moved to Lake Cowichan. He caught his fish Monday in Coleman Creek area on Strip Teaser.

Joy Burnes of Alberni took second place with a 47.2-pounder and Ken Styan of Alberni took third with a 45.12-pounder from Nahmint waters.

Latest King Fisherman entries:

SPRING CHINOOK

Cheanuh Marina

Kurt Schneider, 1570 Arrow; 33.0, Beechey Head, Strip Teaser.

Paul Venturin, 302 Windermere; 26.8, Church Rock, Strip Teaser.

R. E. Lange, 3340 Betula Place; 22.0, Beechey Head, Tom Mack.

Fay Sweeney, 3271 Galloway; 21.8, Bedford Island, Super Strip Teaser.

J. Szauer, 2540 Rosebery; 21.8, Beechey Head, minnow.

F. Mattes, 3904 Gilbert Drive; 19.0, Beechey Head, hootchie.

Untamo Rannankari, 3290 Rocky Point Road; 17.0, Beechey Head, Strip Teaser.

Bill Phillips, 4274 Happy Valley Road; 16.0, Beechey Head, minnow.

Don Alexander, 666 Happy Valley Road; 15.0, 11.0, 10.0, Beechey Head, minnow.

W. One, Victoria; 14.8, Beechey Head, Strip Teaser.

Bob Earthy, 1045 McLure; 13.8, Beechey Head, minnow.

Gerald R. Strawson, 246 Seafield; 13.0, Church Island, Strip Teaser.

J. L. Luksic, 1270 Bay; 13.0, Beechey Head, Strip Teaser.

Mark Darrell, 3925 Shelbourne; 10.0, Beechey Head, Strip Teaser.

King Smith, 766 Hutchinson Place; 7.0, Beechey Head, Strip Teaser.

Sid Upton, 4372 Parkside Crescent; 7.0, Beechey Head, minnow.

C. Barnes, 219 Virago Crescent; Bedford Island, minnow.

Sooke Harbor Marina

Randy Musfelt, Sooke; 45.12, Secretary Island, minnow.

Vern Musfelt, Sooke; 36.0, Secretary Island, minnow.

Paul Mann Carmichael, 6065 West Coast Road; 28.9, Secretary Island, Strip Teaser.

Joe Trask, 86 Atkins; 27.8, Otter Point, Strip Teaser.

Ken Jones, 804 Mann; 26.0, Otter Point, Strip Teaser.

John Brohman, Sooke ;25.0, 9.0, Sooke, minnow.

D. Mark Grant, Sooke; 24.8, 12.8, 5.8, Secretary Island, Strip Teaser.

Wayne Mahar, 2750 Belmont; 23.12, Secretary Island, Strip Teaser.

Allen Shorting, 2114 Central; 22.8, Otter Point, Strip Teaser.

Vern Musfelt, Sooke; 21.12, Secretary Island, minnow.

Evelyn Davies, 719 Selkirk; 20.0, Otter Point, minnow.

Steve Kendall, 316 Uganda; 19.0, Sooke, minnow.

D. Knadle, Sooke; 18.10, Sooke, Strip Teaser.

W. Ferguson, Sooke; 16.0, Secretary Island, minnow.

Alfred Trembly, Sooke; 15.0, Otter Point, Deadly Dick.

Ken Jones, 804 Mann; 14.2, Otter Point, Strip Teaser.

H. Brohman, 7106 Grant; 13.8, Sooke, minnow.

Doug Jay, Sooke; 12.0, 11.0, Secretary Island, minnow teaser.

Stephen Griffiths, 323 Stewart; 10.0, Becher Bay, Anchovie.

Carol Musfelt, Sooke; 9.12, Secretary Island, minnow.

Jay Lateunesse, Sooke; 9.4, Secretary Island, minnow.

P. Paquin, 6882 Sooke Road; 8.0, Otter Point, minnow.

Audrey Trembly, Sooke; 7.8, Otter Point, Deadly Dick.

Mino Mansion

Taffy Merriman, 1184 Goldstream; 6.0, Otter Point, green hootchie.

McDonellsMarina

A. Bell, Lake Cowichan; 32.4, Cowichan Bay, Super Minnow.

Stan Smith, 3990 Saanich Road; 28.12, Cowichan Bay, Strip Teaser.

Andy Bell, Lake Cowichan; 22.4, Cowichan Bay, Super Strip Teaser.

Frieda Hesketh, Cobble Hill; 19.10, Cowichan Bay, Super Strip Teaser.

Chris Hesketh, Cobble Hill; 16.8, Cowichan Bay, Super Strip Teaser.

Doug Edgelow, 2812 Rockwell; 16.6, Cowichan Bay, Strip Teaser.

Paul Tuscar, 2040 Foul Bay; 11.0, Narrows, Strip Teaser.

R. M. Hunt, 2785 Dorset; 8.8, Cowichan Bay, Strip Teaser.

Colonist King Fish

23 — G

Cheanuh Marina

Bill Davidsen, 219 West Burnside; 31.8, 5.8, Beechey Head, minnow.

Russ Haas, Brentwood Bay; 25.0, Becher Bay, Strip Teaser.

Sid Upton, 4372 Parkside Crescent; 24.0, Becher Bay, minnow.

Cecil Morrow, 1529 Rockland; 23.4, Beechey Head, Strip Teaser.

Dave Anderson, 666 Happy Valley Road; 20.0, Beechey Head, minnow.

Gary West, 2324 Bel Aire; 18.8, Beechey Head, Super Minnow Teaser.

Peter Shostak, 971 Carolwood Drive; 17.0, Becher Bay, Strip Teaser.

George Bevis, 2056 Fredrick-Norris; 12.8, Church Rock, Strip Teaser.

Ed Hamilton, Sidney; 12.4.

J. Schaffer, 914 Dunn; 10.0, Church Island, squid.

Ross Gillespie, 940 Walfred; 9.0, 5.8, Becher Bay, minnow.

J. Wicentowick, 912 Rowils Crescent; 7.8, Beechey Head, Anchovie.

Don Sisler, 3074 Colquitz; 6.10, Beechey Head, minnow.

Burt Meek, 1104 Hilda; 6.8, Beechey Head, minnow.

Judy Luxton, 1023 Kenneth; 5.0, Beechey Head, minnow.

Anchor Marina

Geoff Maxwell, Duncan; 41.11, Bole Bluff, plug herring.

Greg Hill, Cobble Hill; 33.0, Cowichan Bay, Buzz Bomb.

R. M. Maxwell, Cowichan Bay; 32.0, 31.0, 28.0, Burgoine Bay, plug herring.

Mike Taylor, 1474 Hillview; 31.2, Cowichan Bay, Strip Teaser.

Mrs. E. R. Cline, Duncan; 28.9, Cowichan Bay, Super Strip Teaser.

Bob McKenzie, Duncan; 27.15, Cowichan Bay, herring.

Ed Ricketts, Cowichan Bay; 27.13, Cowichan Bay, herring strip.

W. Rambold, Duncan; 24.14, Cowichan Bay, herring.

Brad Taylor, Duncan; 23.12, 17.8, Cowichan Bay, herring.

John Soonek, Nanaimo; 23.0, Cowichan Bay, herring.

Terry MacDonald, Duncan; 22.0, Skinner Point, cut plug.

Cathy Van Adrichem, Brentwood Bay; 21.4, Cowichan Bay, herring.

Mrs. Toni Martin, Cobble Hill; 21.1, Cowichan Bay, herring.

Peggy Adams, Brentwood Bay; 21.2, Cowichan Bay, herring.

J. Petters, Duncan; 20.4, 17.2, 14.2, Cowichan Bay, herring.

Jeremy Fall, Cowichan Station; 19.13, Sansum Narrows, herring.

Ian Bateson, Duncan; 17.10, Cowichan Bay, herring.

Arne S. Fryxell, Calgary; 17.0, 17.0.

Wendy Burrows, 114 Maddock Avenue East; 16.2, Cowichan Bay, Strip Teaser.

Nahmint Lodge

Danny Lee, Nanaimo; 26.10, Strip Teaser.

Coho Marina

Ivan Peetz, 2092 Marne; 20.0, Cowichan Bay, Strip Teaser.

Michael Moss, Sooke; 25.12, Cowichan Bay, herring teaser.

Jim Green, Chemainus; 23.1, Cowichan Bay, Strip Teaser.

Ada M. Smith, 1123 Temple; 21.4, Cowichan Bay, Bell Ringer-Super Herring.

Brechin Point Marina

Walt Beattie, Nanaimo; 23.10, 23.9, Jack Point, whole herring.

Clayton's Marina

Tony Hawkes, Cowichan Station; 9.0, Gerald Island, Flashtail.

Julia Neveu, 4815 Townsend Drive; 5.4, Tomic Plug.

Deep Bay Auto Camp

Red Pettford, 174 Helmcken; 14.4, Deep Bay, minnow.

W. McConnell, 4510 Markham; 5.0, Norris Rock, Strip Teaser.

Judith Horwood, 2796 Dover; 5.0, bucktail.

Talson Tent and Trailer Park

Dennis Cumming, Fenwick, Ontario; 23.8, Point Holmes, Buzz Bomb.

Billy Harlow, Comox; 23.0, Point Holmes, green and white Flashtail.

Killarney Resort

Robert Garvin, Port Alberni; 6.3, Oyster Bay, Tom Mack.

Pacific Playgrounds

S. Hascarl, Black Creek; 5.12, Flashtail.

COHO

Clover Point Anglers

Al Edge, 2075 Lorne Terrace; 5.4, 6.0, North West Bay, Tom Mack.

F. J. Churchill, 31 Maquinna; 5.8, Clover Point, Strip Teaser.

Creed's Sport Fishing

Barry Finnis, 536 Northcott; 8.14, hootchie.

Butch Foster, 3916 Cumberland; 7.8, Brentwood, Strip Teaser.

John Rose, 3500 Upper Terrace; 5.8, McCurdy Point, Strip Teaser.

Bosun's Marina

M. McCoy, 1178 Tattersal Drive; 7.0, East Point, Flashtail.

Cheanuh Marina

R. H. Boettger, 4347 Metchosin; 10.6, Bedford.

Bill Phillips, 4274 Happy Valley Road; 9.0, 7.0, Beechey Head, minnow.

Vivian Hannam, 3424 Metchosin; 8.5 Becher Bay, Anchovie.

Mrs. H. E. Hutton, Duncan; 8.2, Aldridge Point, Strip Teaser.

R. M. Duclos, 3169 Matilda Drive; 7.8, Beechey Head, Strip Teaser.

Judy Luxton, 1023 Kenneth; 7.8, Beechey Head, minnow.

Kari Laupland, 1600 West Burnside; 7.0, Beechey Head, Strip Teaser.

Ron Hatch, 2511 Avebury; 7.0, Strip Teaser.

J. Watt, 372 Lagoon; 7.0, Becher Bay, Anchovie.

Gino Perri, 1822 Fairhurst; 6.0, Beechey Head, minnow.

Sooke Harbor Marina

Allan Harkness, 2837 Admirals; 11.8, Secretary Island, Strip Teaser.

L. Gerrath, 555 Davida; 10.8, Secretary Island, Strip Teaser.

R. Gerrath, 555 Davida; 10.8, Secretary Island, Strip Teaser.

Jumbo Davies, 719 Selkirk; 10.0, 9.0, Otter Point, Strip Teaser.

Norm King, 749 Daisy; 9.6, 6.5, Sooke, Anchovie.

H. Wood, 408 West Burnside; 8.0, Sooke Harbor, minnow.

D. F. Pearce, 891 Fullerton; 7.0, Sooke, hootchie.

Ken Kendall, Sooke; 6.2, Sooke, minnow.

Beth Johnston, 5775 Sooke; 5.6, Sooke, minnow.

Mrs. Sheila Forgie, 131 Conard; 5.0, Otter Point, minnow.

Elliott's Cabins

Rickie Hill, Port Renfrew; 8.4, San Juan Straits, hootchie kootchie.

Chucky Hill, Port Renfrew; 5.6, San Juan Straits, hootchie kootchie.

Hall's Boathouse

J. Frey, Calgary; 9.9, Goldstream Island, hootchie.

W. Stuart, 1201 Union; 9.8, Chesterfield, Strip Teaser.

D. Clarke, Edmonton; 9.8, White Lady, Buzz Bomb.

R. Carter, 921 Alexander; 8.6, Narrows, Strip Teaser.

E. Oliver, 1938 Trans Canada Highway; 7.4, Saanich Inlet, hootchie.

John Helgasen, 137 Virago Crescent; 7.2, White Lady, Krippled K.

Ian F. Gillis, 2052 Avondale; 6.12, Chesterfield, Perma Strip Teaser.

S. Budd, 1114 Donna; 6.10, Narrows, Strip Teaser.

P. Coulombo, 1443 Hastings; 6.10, Chesterfield, Strip Teaser.

Dick Piesh, 1940 Taylor; 6.8, Narrows, Strip Teaser.

John Helgasen, 137 Virago Crescent; 5.10, White Lady, Krippled K.

Mike Engel, 4039 Carey; 5.10, Narrows, Tom Mack.

Ken Cornwell, 546 Winthrop; 5.8, Chesterfield, Strip Teaser.

Jerry Echlin, 311 Millburn; 5.2, Narrows, Krippled K.

R. Hobday, 313 Renart; 5.0, Goldstream Island, Krippled K.

Lakeview Store

Ron Flower, 2912 Glen Lake Road; 12.0, Bamfield, hootchie.

Twin Gables Motel

G. Harrison, Crofton; 10.0, Porlier Pass, Tom Mack.

P. Snelling, Crofton; 5.8, Sansum Narrows, herring strip.

Brechin Point Marina

Jack Sutherland, R.R. 1, Sidney; 7.4, 5.4, Sangster Island, bucktail.

Roy Nelson, Nanaimo; 7.0, Five Fingers, Stingsilda.

Paul Sedola, Nanaimo; 7.0, Five Fingers, Tease-More.

Les Akenclose, Nanaimo; 6.10, Piper's Lagoon, Super Strip Teaser.

Schooner Cove Marina

M. S. McLean, 553 Agnes; 11.0, Maude Isle, bucktail.

M. S. McLean, 553 Agnes; 10.0, Winchelsea, bucktail.

P. McLean, 553 Agnes; 7.0, Maude Isle, bucktail.

Hud Graham, 419 Fort; 6.8, 5.8, Gerald Island, Flashtail.

M. A. Durell, Nanoose; 6.4, Yeo Island, Flashtail.

Steve N. Miller, Honeymoon Bay; 6.0, Yeo Island, Krippled K.

Rudy Lefeber, 556 Tait; 5.4, Sangster Isle, Flashtail.

Roger Loughney, 744 Lindsay; 5.2, 5.0, Schooner Cove, minnow.

Evan Smith, Cowichan Station; 5.0, Winchelsea, Tom Mack.

French Creek Resort

Frank Berke, Hanna, Alberta; 11.11, Strip Teaser.

R. E. Hobby, Parksville; 11.10, herring.

Melvin N. Mitchell, Delta; 11.8, herring.

Herb Brown, Delta; 11.7, Flashtail.

Barry K. Jenner, 1423 Jamaica; 11.4, plug.

Chris Bayley, 2979 Austin; 11.0, yellow Flashtail.

Keith Nicholls, Nanaimo; 10.1, Strip Teaser.

T. Graham McKean, Port Coquitlam; 10.0, Strip Teaser.

Hans Poulsen, North Vancouver; 10.0, green Flashtail.

Norm Ricketts, 575 Agate Lane; 9.10, 5.4, Flashtail.

Bill Huber, 4508 Seawood Terrace; 9.6, Tom Mack.

Shirley L. Miskman, 5050 Del Monte; 8.8, 6.0, 9.6, 5.4, minnow.

Ed Knapton, Delta; 9.2, Strip Teaser.

Dean Wilson, Port Alberni; 9.0, blue hootchie.

Diana Pimlott, 3800 Campus Crescent; 8.15, Strip Teaser.

J. S. Murray, Rocky Mountain House; 8.6, minnow.

James Biggar, Summerland; 8.5, Flashtail.

G. A. Pascoe, Calgary; 8.4, red, white and blue Flashtail.

Muriel Tims, Parksville; 8.2, Flashtail.

Frank Davenport, Burnaby; 7.14, 5.1, Action Flashtail.

Sylvia Ozust, Trail; 7.13, Flashtail.

Gary Galpin, North Vancouver; 7.13, herring strip.

Gerald Hagel, Port Alberni; 7.12, Strip Teaser.

N. Lewicki, Qualicum Beach; 7.12, 5.1, green and white Flashtail.

Norm Ricketts, 5175 Agate Lane; 5.8, 7.8, Flashtail.

Ross Beasley, 618 St. Patrick; 7.4, 6.11, Stripping.

Patrick C. Ball, Sidney; 7.4, 5.14, Flashtail.

Frank Davenport, Burnaby; 7.2, 5.7, Action Flashtail.

Dan Garland, London, Ontario; 5.10, 7.0.

Shirley L. Miskiman, 5050 Del Monte; 6.15, Tom Mack.

Wade Miller, Port Alberni; 6.14, herring.

Peter Phillippe, Parksville; 6.13, Strip Teaser.

Patrick Ball, Sidney; 6.12, Strip Teaser.

Steven Phillippe, Parksville; 6.9, Strip Teaser.

Ken Mycock, Errington; 6.8, white hootchie.

J. Windram, Coquitlam; 6.8, 6.0, Strip Teaser.

F. Flitton, Parksville; 6.8.

Sharon Galpin, North Vancouver; 6.8, Flashtail.

Hazel Altringer, 4046 Glanford; 6.7, 5.0, Krippled K.

Bill McIndoe, Camrose, Alberta; 6.6.

Scott Swagar, 922 Forshaw; 6.6, yellow Flashtail.

Bill Kelder, North Vancouver; 6.6, herring strip.

TYEE

Freshwater Marina

Pat Donaldson, 1955 Ashgrove; 42.0, Quathiaski Cove, herring.

Paul Donaldson, 1955 Ashgrove; 30.8, Quathiaski Cove, herring.

Nahmint Lodge

Steve Drybrough, Franklin River; 43.8, Alaskan plug.

Roy Forsyth, Port Alberni; 42.8, Strip Teaser.

Frank Gavin, Victoria; 42.8, herring.

Steve Wilson, 3187 Glen Lake Road; 37.0, Super Minnow.

Ann Lee, Nanaimo; 36.8, 34.0, 27.0, Alaskan plug.

Comox Marina

Helen Clayton, Courtenay; 31.0, Comox Bar, Alaskan plug.

BASS

Belmont Firehall

Douglas Ball, 560 Trout Lane; 4.0, 2.4, Langford Lake, streamer fly.

LAKE TROUT

Castaway Resort

R. F. Larche, 4729 Carlosa Place; 2.8, Lake Cowichan, worm.

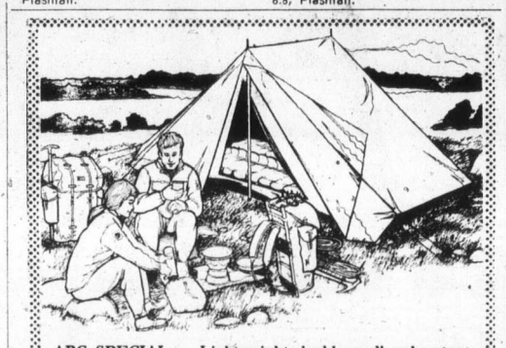

ABC SPECIAL — Lightweight double wall nylon tent, ideal for backpacking.

ABC RECREATIONAL EQUIPMENT

VICTORIA: 564 YATES STREET, 384-6522

Vancouver: 557 Richards (2nd floor), 687-7885
1822 West 4th Ave., 731-4018

We specialize in down filled gear, backpacks, cross-country skis, snowshoes, tents and boots.

Red Carpet Service Since 1919

Williams Quality Meats

795 Fort St.
384-0525
384-0526

GRADE A Beef, Local Lamb and Local Veal

Thursday, Friday, Saturday

FRESH HOME GROWN B.C. QUALITY CHICKEN

GRADE 'A' WHOLE FRYERS 79¢ lb.

FRESH CHICKEN LEGS Portions 89¢ lb.

FRESH CHICKEN BREASTS Portions 93¢ lb.

WINGS 65¢ lb. GIBLETS 59¢ lb.

No Limit — Fill Your Freezer

BREADED PORK CUTLETS 19¢ ea. 6 for $1

VARIETY LUNCHEON MEATS 35¢ ea. 3 for $1

GRADDOST CHEESE 1.39 lb.

GRADE 'A' FREEZER BEEF GRADE 'A'

FULL BARON Hip of Beef, 50 to 70 lbs. 99¢ lb.

SIDES 99¢ lb. HINDS 1.29 lb. FRONTS 99¢ lb.

SIDES OF LOCAL LAMB 20-lb. avg. 24.95 ea.

Cut, Wrapped and Quick Frozen

Saving energy topic of November seminar

Energy conservation in daily living will be the theme of a Greater Victoria environmental public seminar from 9 a.m. to 4:30 p.m. Nov. 23 at the Provincial Museum.

Speakers from the University of British Columbia, Royal Architectural Institute of Canada, B.C. Hydro and the federal office of energy conservation will present films, displays and talks about conserving energy.

Discussions will include running a car economically, conserving energy in homes, buying to save energy, and energy savings in public transportation.

The Rogers' Prize-Winners are here.

Fifty delicious prize-winning recipes of the more than 5,000 entered in Rogers' Recipe Contest have now been assembled in a new cook booklet that's yours FREE for the asking. Just send your name and address to THE PRIZE-WINNERS, Rogers' Recipes, P.O. Box 2150, Vancouver, B.C. V6B 3V2.

Here's a sample from that new collection of bright ideas using Rogers' Golden Syrup. You'll find everything from Fruit Flip drink to Do-Ahead Beef Stew among The Prize-Winners.

Sweet & Sour Tuna

1 can (19 oz.) pineapple chunks
¼ c. Rogers' Golden Syrup
2 tbsp. cornstarch
1 chicken bouillon cube dissolved in 1 c. hot water
2 tbsp. vinegar
¼ tsp. salt
2 tsp. soy sauce
2 c. green pepper strips, ½" wide
2 cans (6½ oz. each) solid pack tuna, drained and broken in chunks
2 tbsp. butter or margarine
2 cans (4 oz. each) chow mein noodles

Drain pineapple, reserving syrup. Combine Rogers' Golden Syrup and cornstarch. Stir in bouillon, pineapple syrup, vinegar, soy sauce and salt. Cook and stir until mixture thickens. Add pineapple, peppers, tuna and butter, and heat five minutes, stirring occasionally. Serve over noodles. Serves six.

The savings are on us.

When you buy an Austin Marina you save money from day one. Because Marina gives you a lot more car than other imports and more extras than most domestics.

When you buy a Marina you get a handling and performance package that includes front power disc brakes, radial tires, rack and pinion steering, torsion bar front suspension and an 1800cc engine as in the renowned MGB.

Throw in electrocoat primer, deep gloss paint and 32 square feet of undercoat and there's even greater value. Austin Marina also gives you a heavy-duty battery and alternator, pre-engaged starter, electrically heated rear window, door-to-door carpeting and reclining front seats. About the only extras you can buy are automatic transmission and radio.

Really, owning an Austin Marina is like having a savings account instead of a charge account. And it's because of this kind of value and because all Austins are backed by regional parts depots and a coast-to-coast dealer network that some people call us "The Austin Savings & Trust."

BRITISH LEYLAND Austin Marina

LOOK IN THE YELLOW PAGES UNDER BRITISH LEYLAND AND START SAVING TODAY.

74-HB

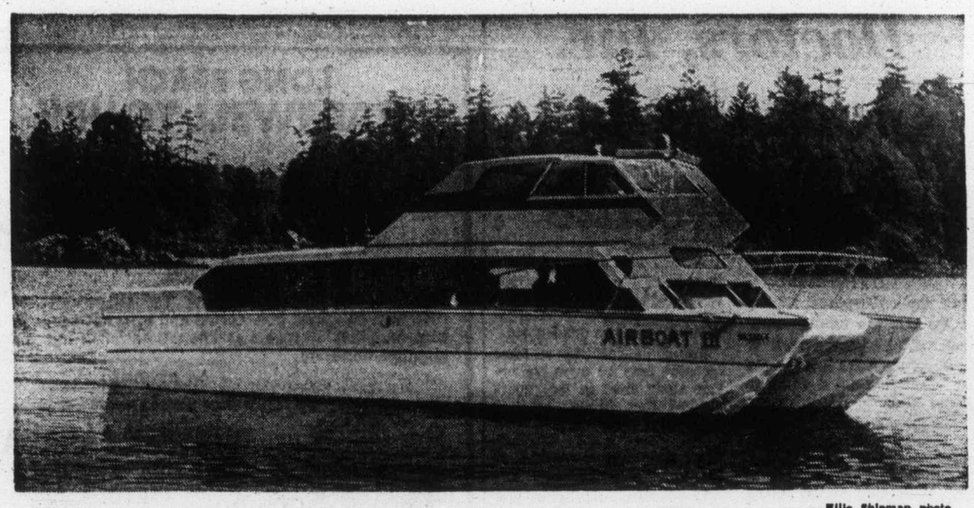

— Ellis Shipman photo

Air cushion

Gliding smoothly over waters of Canoe Cove in North Saanich, Washington-designed Airboat III is tested by staff of Canoe Cove Marina Tuesday. Marina is considering adapting design of air cushion craft for manufacture locally.

Disbelief at government move

Mall stop shocks city hall

Victoria city hall was reverberating Wednesday from the shock wave caused by the provincial government's intervention in the Nordal development scheme.

Not only politicians, but also the senior staff involved in the preparatory stages of the $14 million apartment-shopping mall project, expressed shock and disbelief over the government's move.

Provincial Secretary Ernest Hall Tuesday ordered a stop to all work on the B.C. Land Building, 918 Government, which was slated for demolition.

The order was issued under the provincial Archeological and Historic Sites Protection Act.

The building will be inspected to determine whether it should be preserved as an historic site.

One city hall department head said this latest move would destroy the last chance for better relations between city council and the provincial government.

He added that, unfortunately, it wasn't the politicians who "lose out in the end, it's the city."

Another high-ranking senior staff member said there had been few development proposals better than the Nordal scheme.

Of all the developments, this one should have gone through unimpeded, he added.

Mayor Peter Pollen and some aldermen said earlier they were alarmed by the provincial government's policy of interfering in municipal matters.

"What's the future of municipal government going to be with this sort of thing happening?" Ald. Clyde Savage asked.

The development proposal calls for construction of 55 condominium suites, an extensive enclosed shopping mall and office space.

The initial land assembly was undertaken by the Nordal family of Victoria. The package was then sold to Rossborough, Southam and Kornberg of Vancouver, which recently brought in a Calgary-based development firm, Cascade Developments Ltd.

BRITISH LEYLAND

Austin Marina

AT PLIMLEY ON YATES

SEE OPPOSITE PAGE FOR FURTHER DETAILS

1800 c.c. Two Door

Fully equipped $3045

PLIMLEY British Car Centre

1010 YATES Established 1893 382-9121

(Dealer Licence D5852)

PROVINCIAL COURT

Two lawyers are scheduled to argue today in Victoria Provincial Court the meaning of one word in Canada's Criminal Code.

The Code section concerned says there must be no more than eight clear days between court appearances of persons held in custody while awaiting further hearing and the argument will be over the word clear.

Gary McCulley Beck, 19, of 4168 Torquay, had appeared in court Aug. 24 on a Saanich charge of theft and criminal negligence and had been remanded to Tuesday, Sept. 3.

Defence lawyer William McElmoyle rose Wednesday to claim the court had lost jurisdiction because they were more than eight clear days between Aug. 24 and Sept. 3 and Beck should be freed.

Judge William Ostler indicated he thought the question was "not just the number of days that elapsed . . . but the meaning of (the word) clear and the status of Sundays and holidays."

He asked McElmoyle and prosecutor Gordon Macdonald to return this afternoon for argument before he decides the legal point.

□

The maximum provincial jail term of two years less a day was ordered by Judge R. B. Allan for Michael Blaine Cunningham, 27, of 2651 Blanshard.

Cunningham had been found guilty following a trial on a charge of possession of heroin for the purpose of trafficking.

The charge concerned 29 capsules of heroin found in a tobacco can by police who dug in a field near Blanshard and Hillside shortly after Cunningham was in the area April 28. He was seen to have a tobacco can in one hand before arriving at the field.

□

Barton Brian Puckett, 35, was remanded by Ostler to Sept. 24 for sentence after he pleaded guilty to an RCMP charge of being unlawfully at large April 28 from William Head.

Prosecutor Macdonald said Puckett was given a two-day pass while serving nine years for robbery but was not to leave Vancouver Island. He said Pluckett was arrested Aug. 13 in Toronto.

Defence lawyer Brian McAsey said the home of Puckett's wire and four children burned down shortly before the pass. He said Puckett left in a successful effort to convince his ailing wife to turn the children over to welfare authorities but then "he kept going."

□

Sentence for Richard Rancourt, 41, of 545 Johnson, was set by Ostler for Sept. 19 after Rancourt admitted possession of an offensive weapon for a purpose dangerous to the public peace.

Macdonald said Rancourt was drunk Tuesday afternoon when he asked two youths at Nootka Court for identification. They asked why and he pulled a broken-bladed jackknife from a pocket and said, "This is my identification."

He waved the knife in front of one youth's face and said he was "going to cut up your face." An off-duty policeman saw the incident and arrested Rancourt.

School crush eases

Greater Victoria school district's major enrolment crush — at Gordon Head elementary school — will be accommodated without resort to shifts or temporary placement of pupils in other schools.

At first count on opening day, Tuesday, enrolment in the school's classes which extend from kindergarten to Grade 7, totalled 675, five over the estimate, William Stavdal, the school district's community relations co-ordinator, reported.

At the end of September last year the count was 522 pupils at Gordon Head elementary, serving a rapidly-growing residential district.

Gymnasium and library space at the school, plus nearby rental space now being negotiated, will be used for two months until five portable classrooms arrive, Stavdal said. One of the portable classrooms is due shortly, and the others are on order.

Ottawa seeks 100 translators

OTTAWA (CP) — The Public Service Commission is seeking to hire 100 translators to work mainly in Ottawa as part of an effort to provide services in both French and English.

The translators, whose salaries will range between $7,440 and $18,229, will be part of the Secretary of State department.

Japan grounds air bus jets

TOKYO (UPI) — All-Nippon Airways, Japan's internal airline, said it has grounded all six of its Tristar air bus jetliners after two of them lost power on two of their three engines while making domestic passenger flights. Nobody was hurt.

The Tristar is manufactured by America's Lockheed Aircraft Co. and powered by Britain's Rolls-Royce engines.

DR. DAVID C. L. STEVENS

PHYSICIAN AND SURGEON

Announces his Relocation at:
1937 Lee Ave.
(Opposite Jubilee Hospital)

FOR APPOINTMENTS 383-1193

CAPITAL

2 BIG SUPER FOOD MARKETS

OPEN DAILY 9 to 9

CORDOVA BAY STORE—Mon., Tues., Wed., Sat.; 9 a.m. to 6 p.m. Thurs., Fri., 9 a.m. to 9 p.m.; Sunday 12 to 6 p.m.

Prices Effective Sept. 5, 6, 7

50 West Burnside Rd.
5124 Cordova Bay Rd.
Cordova Bay Plaza

BIG SAVINGS EVERY DAY

We Reserve the Right to Limit Quantities

FRESH BONELESS PORK STEAK lb. ..... 89¢
BONE-IN, lb. ..... 84¢

FRESH, BONELESS PORK BUTT ROASTS lb. ..... 89¢

READY TO EAT HAM STEAKS lb. 1.09

KRAFT CHEESE SLICES 2-lb. Pkg. 1.89

EAST POINT SHRIMPS 4½-oz. Tin ..... 69¢

FLUFFO SHORTENING 1-lb. Pkg. ..... 55¢

LYNN VALLEY CUT GREEN BEANS 5 14-oz. Tins 1.00

KELLOGG'S RAISIN BRAN 18-oz. Box . 65¢

PEEK FREAN BISCUITS ALL VARIETIES 15-oz. BOX ..... 75¢

GREEN GIANT OVEN CROCK BAKED BEANS WITH PORK 2 14-oz. Jars .. 89¢

AYLMER TOMATO KETCHUP 25-oz. Bottle 59¢

KRAFT MACARONI AND CHEESE DINNERS 5 7-oz. Pkgs. 1.00

KOOL AID All Flavors 10 Regular Size .. 49¢

TETLEY TEA Imported from England 144 Box 1.49

BICK'S PICKLES DILL, No Garlic, With Garlic POLSKIE OGORKIE, 32-oz. Jar ..... 75¢

OXYDOL DETERGENT 5-lb. King Size 1.79

CUT RITE WAX PAPER 100-Ft. Refill ..... 39¢

FRESH LOCAL CORN on the COB 10 for 89¢

CALIFORNIA SEEDLESS GRAPES lb. 39¢

FRESH LOCAL CELERY LARGE STALKS Each ..... 25¢

Woolco™ AUTOMOTIVE CENTRE

PAIR SALE!

THRU THIS WEEKEND

FIBERGLASS BELTED POLYESTER CORD TIRES

Hallmark FLYTE TRAC 2 FOR $42

blackwall E78-14(735)
whitewalls only $1.44 more per tire

- No trade-in required
- No charges for tire mounting
- No additional freight charges

SIZE	blackwall sale price	whitewall sale price
E78-14(735)	2 FOR $42	2 FOR $44.88
F78-14(775)	2 FOR $48	2 FOR $50.88
G78-14(825)	2 FOR $54	2 FOR $56.88
H78-14(850)	------	2 FOR $62.88
F78-15(775)	------	2 FOR $50.88
G78-15(825)	2 FOR $54	2 FOR $56.88
H78-15(855)	------	2 FOR $62.88
J78-15(885)	------	2 FOR $62.88
L78-15(915)	------	2 FOR $62.88

CHARGEX CHARGE IT

- FIBERGLASS BELTED FOR TRACTION AND STRENGTH
- WIDE SERIES "78" DESIGN
- SMOOTH RIDING POLYESTER

MILEAGE GUARANTEED 36,000 MILES OR 36 MONTHS

Every HALLMARK tire carries a lifetime guarantee against road hazards and workmanship WITHOUT LIMIT TO MONTHS OR MILES AT NO ADDITIONAL CHARGE.

SUPER SPECIAL! MOTOR OIL .84 qt. Quaker State Super Blend 10W-30 Limit 5

JACK STAND 2.97 All steel adjustable stands. 3,000 lb. capacity. #7224

SPARK PLUG WIRE SET 6.47 Custom fit, no cutting required. For most 6 or 8 cyl. cars. made in Canada

CHROME REVERSE WHEELS 19.88 For most North American cars. Fits most "14" and "15" wheels.

COMPLETE BRAKE OVERHAUL 54.88 Drum type. Most North American cars. Here's what we do on all 4 wheels:
- Install premium brake linings
- Resurface drums
- Rebuild wheel cylinders
- Check brake hardware
- Bleed, flush and refill system
- Inspect master cylinder
- Repack outer front wheel bearings

DISC BRAKE OVERHAUL 84.88 disc front drum rear
We replace pads/shoes, rebuild calipers/wheel cylinders, resurface disc/drum, check brake hardware.
GUARANTEED 30,000 MILES
Should early wearout occur, a small service charge will cover installation of replacement linings and pads which are provided at no charge.

PREMIUM BATTERIES 33.95 with exchange 50 MONTH POWER
One Low Price For Most Compact, Medium & Standard North American Cars
Dry charged for over 4 years of dependable high performance power. Series 24, 24F, 22F only. 12 volt
SIZES FOR MOST NORTH AMERICAN LUXURY CARS $38.95 Series 27, 27F
12 volt. made in Canada

8 TRACK STEREO & FM STEREO RADIO $89 RR-62MPX
Features include fine tuning and burglar alarm.
EXPERT INSTALLATION AVAILABLE

COOLING SYSTEM CLEANER 1.88 #C8-66 Removes rust, scale, oil, grease and sludge. made in Canada

THERMOSTAT 1.66 With gasket, regular or high temperature made in Canada

FRAM PCV VALVES 1.96 For most North American cars. made in Canada

SEALED BEAMS 1.88 12 volt, 2 or 4 head lamp systems. #4000, 4001, 6014 made in Canada

Woolco DEPARTMENT STORES A DIVISION OF E.W. WOOLWORTH CO. LTD.

Town and Country Shopping Centre Douglas Street and Saanich

Store Hours: Monday to Saturday 10 a.m. to 10 p.m.

BUY WITH CONFIDENCE SATISFACTION GUARANTEED REPLACEMENT OR YOUR MONEY REFUNDED

New Middle East weapons

Cities within range

By K. C. THALER

LONDON (UPI) — The Soviet Union has supplied Syria with medium-range ground-to-ground missiles that could hit Israeli cities in the event of a new war, western defence sources said Wednesday.

They said that in any new Middle East war, ground-to-ground missiles could give the conflict new dimensions. Israel, too, has such missiles, and Egypt's President Anwar Sadat recently said he possesses weapons that could strike deep into Israeli territory.

Russia supplied an undisclosed number of ground-to-ground missles to Syria recently, in addition to air defence missles, latest supersonic war planes and antitank weapons which proved very effective in the October war against Israeli tanks.

Altogether Soviet supplies to Syria since the October War are estimated by the sources at about $2 billion worth.

Egypt received ground-to-ground missiles before the October War, but did not use them except for two or three which were reportedly intercepted. Egypt also claims to have its own missiles, but western defence experts doubt their effectiveness.

Since the October War, Syria has been the chief recipient of Soviet weapons. It is considered by Moscow to be the key ally among the militants in the area since Sadat shifted his policy toward cooperation with the United States.

Egypt has not received new Soviet arms on any appreciable scale, with the exception of limited spare parts.

Reports about Egypt's current military posture are conflicting. Some sources said Cairo's armory is depleted and badly in need of replenishment, especially with sophisticated and advanced weapons.

Defence experts doubt whether France, which recently lifted its arms embargo from the Middle East, would be able to meet Egypt's demands. One major consideration is that a shift from sophisticated Soviet weapons to western arms is very complicated matter that may take two to three years for adaptation and retraining.

But the considerable new influx of Soviet weapons, in the view of western strategists, has made Syria a major military factor in the Middle East, almost on a par with Egypt.

Not only has Moscow replaced Syria's considerable losses in the October War, but the new supplies were said to have greatly expanded its armory.

Latest estimates said Syria now has some 2,000 to 2,500 tanks and several squadrons of MiG21 jets, reportedly delivered in the past few months.

Doctors, Inc. now earning $62,500 scale

WASHINGTON (UPI) — Half the office-based doctors in the U.S. are earning more than $42,700 a year, even after business expenses are deducted, according to a congressional study.

But for the growing number of incorporated doctors, the median income — half above, half below — was $62,500 in 1972, according to the report on physicians' fees and incomes prepared by the congressional research service of the Library of Congress and released Tuesday.

Incorporating their practices gives the doctors certain tax breaks, and in recent years the number of incorporated doctors has quadrupled.

For some specialty groups, incomes may be even higher. One study cited in the report showed that 15 per cent of physician radiologists and pathologists had incomes from hospitals in excess of $89,000 in 1972.

In comparison with the $42,700 income for office doctors, the 1972 family income was $11,116. Chemists averaged $18,581, engineers $18,268 and lawyers $23,448, the report said.

LONG BEACH
"FAREWELL TOUR"
To the Spectacular West Coast of Vancouver Island
Sept. 20th — 3 Days
TOUR INCLUDES:
Return fare and sightseeing by air-conditioned, restroom-equipped bus, coffee and afternoon tea, accommodation — meals at The Wikaninnish Inn, and baggage handling.
For reservations please contact:
WESTERN CANADA TRAVEL SERVICE LTD.
729 Johnson St.
Opp. Civic Parkade
382-6160

4 BIG WAREHOUSES
3475 QUADRA • 47 SONGHEES RD. • 877 GOLDSTREAM (Langford) • BURNSIDE PLAZA (Burnside and Tillicum)

Prices Effective Thursday, Friday, Saturday
Open Every Night 'til 9, Sat. 'til 6
LANGFORD AND BURNSIDE PLAZA STORES OPEN SUNDAYS 10 A.M. TO 6 P.M
We Reserve the Right to Limit Quantities
"Where the Overhead is low, and you all save dough!"

ROBIN HOOD FLOUR with 9.00 order or over, 20-lb. bag 2.15
Canada Packers SLICED COOKED MEATS Mc & Cheese, Mock Chicken, Pic & Pem, etc., etc. 3 Pkgs. $1
READY-TO-EAT FULLY COOKED 3/4 Skinned HAM Shank or Whole LB. 69¢
CHICKEN LOAF By the piece, 79¢
Catelli MACARONI and CHEESE DINNER 5 PKGS. $1
CANADA PACKERS BACON Devon, Lean, Sliced, Rindless LB. 89¢
GRANTHAM'S PURE LEMON JUICE Large 24-Oz. Btl. 45¢
ROBIN HOOD TOAST SPREAD CHEDDAR CHEESE, GARLIC, etc. 3 Pkgs. 49¢

RUMP ROAST LEAN, BONELESS ALBERTA, Grade A ..... LB. 1.59
No. 1 Wiener lb. 65¢
NABISCO Shreddies Large 18-Oz. Pkg. 57¢

ROUND STEAK ALBERTA GRADE A Beef. LB. 1.39
DELTA Fancy LONG GRAIN RICE 2-lb. BOX 89¢
HEINZ OVEN BAKED BEANS in sauce 2 14-Oz. Tins 59¢

LIGHT BULBS GENERAL ELECTRIC 40 — 60 — 100 2 FOR 49¢
MELOGRAIN TEA BISCUIT MIX 3-Lb. Bag 69¢
BLEACH FREANCH MAID Gigantic 128-oz. Bottle 69¢

Catelli Slender SPAGHETTI or MACARONI 5-LB. BOX 1.19
IVORY LIQUID 32-Oz. King ... 85¢
OXYDOL DETERGENT King Size 1.79
DEL MONTE FANCY SWEET PEAS 3 14-Oz. Tins 79¢

FRESH LOCAL CORN ON THE COB DOZ. 87¢
ZEST BATH SOAP 3 BARS 89¢
MR. CLEAN King Size 1.19

Ron Hartill at PNE wins third time

Sooke man Greatest Logger

For the third year in succession, a 38-year-old Sooke man has been named the Greatrest Logger of Them All at Vancouver's Pacific National Exhibition.

Ron Hartill won the title in the PNE's world open logging championships at the weekend.

Hartill won two open events and placed in four others to win the Panicky Bell trophy, named after a legendary British Columbia logger, and a cool $2,250 in prize money.

The former New Zealand bicycle racer was also captain of the Canadian team which defeated the U.S. in the team relay championships.

The PNE win capped a season of logging competition wins for Hartill, who dominated contests across Canada and the U.S.

Besides winning the Panicky Bell, Hartill was named best all-around logger at the Canadian National Exhibition in Toronto and at championship events in Albany, Ore., and Hayward, Wis.

Out of the 12 loggers' competitions in British Clumbia, Hartill was named best logger 11 times, missing out only in the Port Alberni championships.

In the PNE open competition, Hartill won the chokerman's race and the obstacle pole bucking contest.

He was second in the single pole bucking, underhand chop, pole falling and power sawing events.

DISPLAYING form which has made him a champion for last three years, Sooke's Ron Hartill polishes off a log in a springboard chop competition. Hartill was named Greatest Logger of Them All at Vancouver's PNE at weekend.

In the relay events, Hartill took part in the standing block chop and double bucking events, teaming up with another Sooke man, John Johnston.

Botanical park seen

A bid to have a portion of Royal Roads College grounds turned into a botanical park will be made this fall by Greater Victoria Environment Centre.

Centre director Jack Priestman said Tuesday a 10-man committee has been working on a report to the federal government for more than three months and expects to submit it early in October.

"Royal Roads is a perfect site because a number of trees and shrubs that we would include in a botanical park are already there."

Priestman said if the government allowed a botanical park on the college grounds, it could be used jointly by students and the public.

Vancouver flights dry, too little time in air

Chances of liquor being served on scheduled airline flights between Victoria ad Vancouver have vanished into thin air.

Principal air carriers say it's a "physical impossibility."

Earlier this summer, the province lifted its ban on the serving of liquor on in-province flights. Last week CP Air announced it would begin serving drinks Wednesday on its Vancouver to Prince George and Fort St. John flight.

Air Canada district manager Stan Mooney said there was only 15 minutes of level flying time between Victoria and Vancouver, not enough time to allow drinks to be served.

A spokesman for Pacific Western Airlines agreed the time was too brief for drinks on any of its eight daily Vancouver flights.

James Sutherland, marketing manager for Air West, said the likelihood of his company serving liquor was "not too great." He said the company's 16-seat plane size didn't conveniently allow for such a service.

Ehrlichman wants access to papers

WASHINGTON (UPI) — John Ehrlichman, who already has subpoenaed former president Richard Nixon to testify at the Watergate cover-up trial, now has subpoenaed the Secret Service to surrender hundreds of Nixon-era documents still locked in White House vaults, it was disclosed Wendesday.

The subpoena, issued Aug. 29 and made public late Wednesday, orders the papers be delivered in federal court on Sept. 16.

It is addressed to H. S. Knight, director of the United States Secret Service, "as custodian of presidential papers (White House files)."

Though court records indicated the subpeona has not yet been served, a spokesman for the Service said it was received Wednesday afternoon.

Although the Secret Service is in charge of safe-keeping of Nixon's tapes and files, it is unclear who has legal custody and the White House has asked Attorney General William Saxbe for a formal opinion.

Ehrlichman, one of six men to go on trial Sept. 30 in the cover-up case, demanded that Knight come to court and bring with him vast numbers of papers from the period of June 17, 1972, through May 1, 1973.

King reading beef report

Labor Minister William King said Wednesday he has received a three-man industrial inquiry commission's report investigating the two-year dispute between elevator constructors and their employees.

He said he referred the commission's recommendations to the elevator manufacturers and the Industrial Union of Elevator Constructors, Local 82.

Although the report is not binding, King said he hoped the commission's recommendations will eliminate unrest in this sector of the province's construction industry.

Terms of the commission's proposed collective agreement were not announced.

Elevator construction workers in the province went on strike in 1973, halting all major construction projects. Although they are not on strike now they have threatened to leave their jobs again if a collective agreement could not be reached.

Lions get $30,000

Human Resources Minister Norman Levi Wednesday approved a grant of $30,000 to the B.C. Lions Society for Crippled Children.

The money will be used to support the Lion's specialized transportation system for the handicapped and disabled. Users of the system at present are charged $3 for a round trip. Levi says the government grant will enable the Lions to maintain that fare structure.

Man slashes pilot's face

BOSTON (UPI) — A young man demanding $10,000 "for the poor" held the pilot of an Eastern Airlines jetliner captive on the ground nearly four hours Wednesday, slashing his face with a razor blade and also hitting him with a rusty nail and an axe handle before surrendering.

An FBI spokesman said the pilot, Capt. Lewis Whittaker was not seriously injured.

Blast kills Haiti tourist

PORT AU PRINCE, Haiti (UPI) — An explosion heard for miles rocked a resort hotel late Wednesday, killing an American and critically injuring his wife.

Police said the blast, the cause of which was under investigation, occurred in the victim's room and caused heavy damage to adjacent rooms and blew out numerous windows.

Welfare probe already going

VANCOUVER (CP) — National Health Minister Marc Lalonde has turned down a request by a B.C. loggers' group for a federal-provincial royal commission into Canada's welfare system. He told the North West Loggers Association of B.C., which claims welfare and unemployment insurance benefits are creating a lack of woods workers, that a study of social security is already in progress.

Hard-to-Beat
1974 Ford
3/4-TON CUSTOM
TRUCK
and
VANGUARD
CAMPER SALE
SUBURBAN
3377 DOUGLAS at SAANICH RD. 386-6131
(Dealer Licence D5904)

Budget-Minded Fashion Values

Woolco

Denim Sport Shirts
Stylish Levi
It's a great new fashion look in a plain Cotton Denim body. Sizes S.M.L.
each 12.95

Sport Shirts for the Fashionable Man
The Latest Check Patterns
Popular long-sleeve shirts with smart spread collars and fully tapered fit. Non-iron finish in various check patterns in colours of Navy, Blue, Red & Brown. Sizes S.M.L.
each $12

Non-Iron Sport/Dress Shirts
Smartly styled in 65% Polyester/35% Cotton. These tapered, long-sleeve shirts with rounder collar and roll-back "Toledo" cuff are just right for Sport or Dress apparel. Colours: Navy, Powder, Beige and Chocolate. Sizes: S.M.L. each $10

Men's Sleeveless "U-Neck" Sweater
Here's an attractive pullover that is easy on the budget and great for completing a wardrobe. It's 100% Acrylic in a one-by-one rib and comes in assorted solid colours to co-ordinate with any patterned shirt. Sizes S.M.L. 7.87 each

Embroidered Corduroy Co-ordinate Sets for Men
29.95 set
Dress up your leisure time or add casual comfort to business hours with the newest fashion trend in men's apparel — The co-ordinated set of Jac-shirt and matching jeans. Made of 100% Cotton Corduroy with embroidered designs on yoke and back pockets. The tapered Jac-shirt has a yoke; 2 breast pockets with flaps; snap front and cuffs. The Jeans have 2 scoop front pockets with 2 back patch pockets, belt loops and Western styling.

Woolco DEPARTMENT STORES
A DIVISION OF F.W. WOOLWORTH CO. LTD.
Town and Country Shopping Centre
Douglas Street and Saanich
Store Hours:
Monday to Saturday
10 a.m. to 10 p.m.
BUY WITH CONFIDENCE
SATISFACTION GUARANTEED
REPLACEMENT OR YOUR MONEY REFUNDED

Woolco CASUAL SHOES FOR FALL COMFORT

Ladies' and Teens' "Strap" Shoes

Here's your chance for a terrific bargain on these casual Canadian-made "'strap" shoes featuring all man-made uppers, new squared toe shape, and Urethane wedge sole. Antique Brown. Sizes 5½ to 9.

pair **$10**

Misses' Track Shoes

Canadian-made track shoes have durable uppers with decorative side cut-out, moulded sole, and protective bumper tip. White Vinyl/Blue Stripes or Gold colour Suedine/White stripes. Sizes 3 to 11. **Pair** **6.47**

Men's and Boys' Casuals

Moccasin toe suede oxfords have leather top line, cushioned arch support, and flexible full wedge outsole. Brown only. Men's even sizes 7 to 11. Boys' even sizes 1 to 6. **Pair** **9.87**

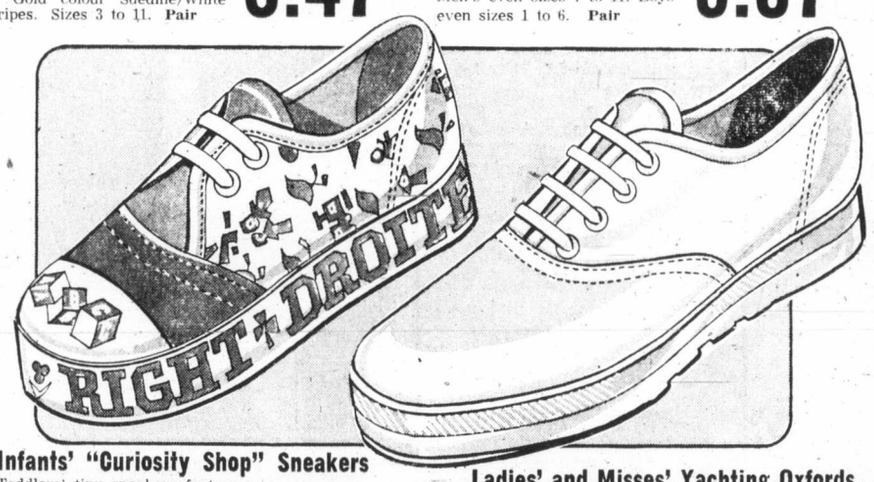

Infants' "Curiosity Shop" Sneakers

Toddlers' tiny sneakers feature cushioned insole, printed vamp, bilingual "right" and "left" markings on edge of anti-slip crepe calendared sole. Red/White/Blue combination. Even sizes 4 to 11. **Pair** **2.97**

Ladies' and Misses' Yachting Oxfords

Machine washable sneakers have all canvas uppers with 4 eyelets, cushion arch support, and rubber sole. Available in Black or White. Misses' even sizes 3 to 11. Ladies' full and half sizes 5 to 9. **Pair** **2.66**

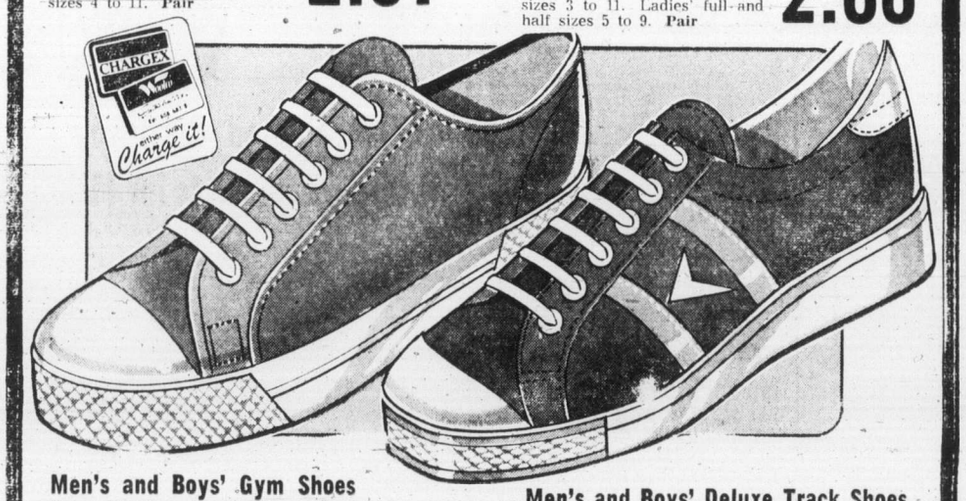

Men's and Boys' Gym Shoes

Top value gym shoes feature arch cushion insole, all canvas uppers, and "Super Trackshion" outsoles. White only. Boys' even sizes 1 to 6. Men's even sizes 7 to 12. **Pair** **3.77**

Men's and Boys' Deluxe Track Shoes

Stylish track shoes have double-striped all-suedine uppers, rubber toe cap, full lacing, and non-skid rubber sole. Choose from Navy or Maroon. Men's even sizes 7 to 12. Boys' even sizes 1 to 6. **Pair** **$8**

Woolco DEPARTMENT STORES
A DIVISION OF F.W. WOOLWORTH CO. LTD.

Town and Country Shopping Centre
Douglas Street and Saanich

Store Hours:
Monday to Saturday,
10 a.m. to 10 p.m.

BUY WITH CONFIDENCE
SATISFACTION GUARANTEED
REPLACEMENT OR YOUR MONEY REFUNDED

Woolco HOOVER APPLIANCES

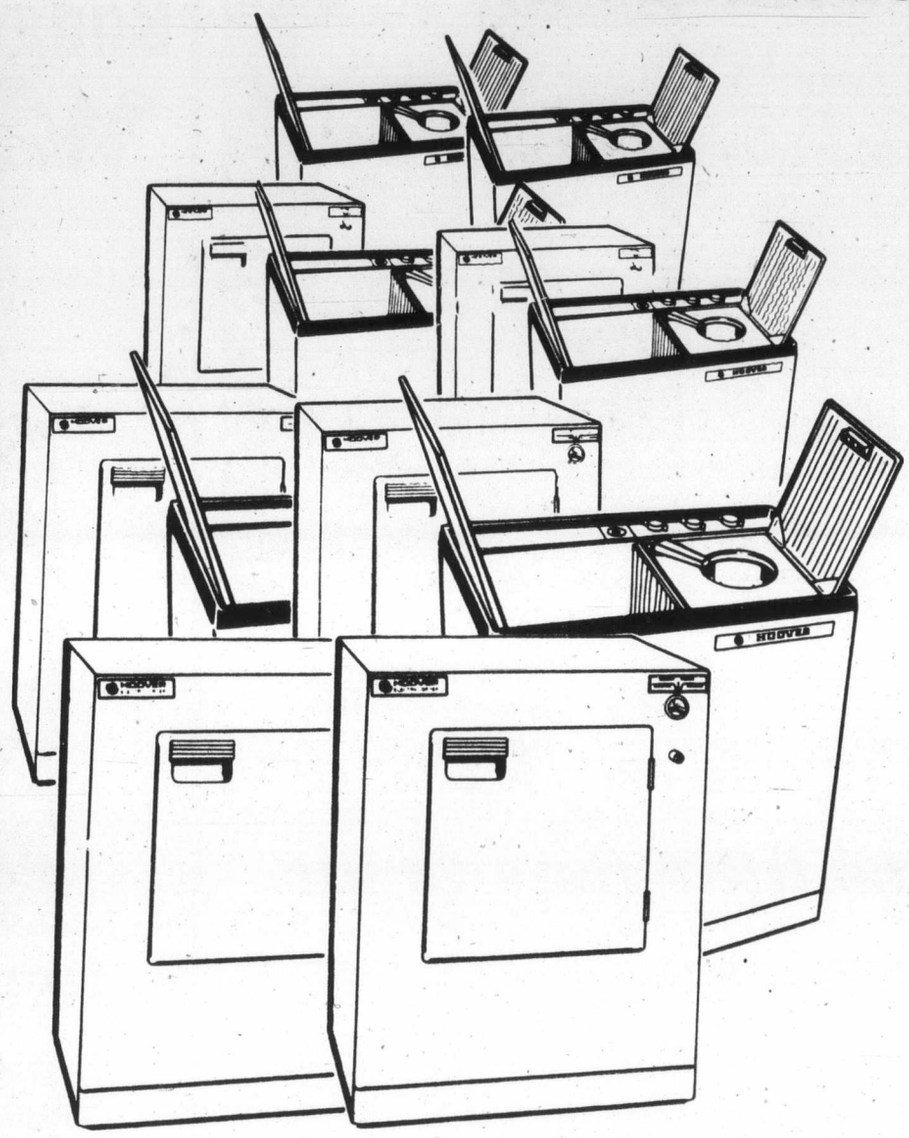

New Hoover Washer-Spin Dryer

Model T1009 — Does an average family washing in 30 minutes. Heavy soiled clothing in 4 minutes, regular wash in 3 minutes, synthetics in just 1 minute. Large 6-lb. load capacity. Load example: 14 men's shirts, 25 diapers, 2 double sheets, etc. Uses only 8¾ gallons of water. No special plumbing required. Rolls on wheels — wash anywhere. **178.88 each**

Hoover Portable Dryer

Model 0914—Just plug it in—into any 110-volt outlet. No special plumbing. Three-cycle timer—includes fluff and tumble for pillows and blankets—or drapes. Wash and wear and regular. Satin finish, galvanized steel drum — will not chip or corrode. Safety door switch. White, Harvest Gold or Avocado. **159.88 each**

Washer and Dryer, pair 338.76

NEW HOOVER Constellation

Has built-in tool caddy—your cleaning tools come right along with you. Famous walk-on-air feature—no pulling, no tugging. All-steel construction with convenient toe switch. Full wrap-around furniture guard. Throw-away paper bags. Powerful motor, double stitch hose makes it easy to get into hard-to-reach areas. Complete with tools. **54.88 each**

Tools included with each convertible.

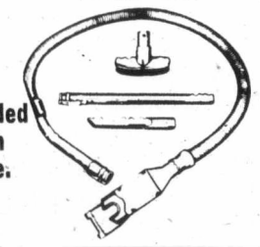

Hoover Convertible

Hoover convertible vacuum. A vacuum that cleans shag, indoor-outdoor, high and low piles. Has 4-position setting. Triple action—it beats as it sweeps as it cleans. Disposable paper bag—the new Hoover features edge cleaning. Converts to cleaning tools in seconds. Tools optional. **86.88 each**

Hoover Sweepette, Model 2912

Use it like an upright for quick pick ups. Combination nozzle for mats, rugs or hardwood and lino floors. Disposable paper bags, easy to change. Converts to a hand cleaner in seconds. Hangs up for storage—always ready to use. **32.88 each**

Woolco DEPARTMENT STORES
A DIVISION OF F.W. WOOLWORTH CO. LTD.

Town and Country Shopping Centre
Douglas Street and Saanich

STORE HOURS: Monday to Saturday 10 a.m. to 10 p.m.

BUY WITH CONFIDENCE
SATISFACTION GUARANTEED
REPLACEMENT OR YOUR MONEY REFUNDED

386-2121
Monday through Saturday
8 a.m. to 6 p.m.

The Daily Colonist.

Vancouver Island's Largest Shopping Centre in Print

CLASSIFIED ADVERTISING

11:00 p.m. to 7:30 a.m.
TELEPHONES
AFTER-HOURS
AND SUNDAY
Editorials, 383-4111
Sports, 383-4113

BOX REPLIES
All replies to private box numbers available from 8:00 a.m. to 6:00 p.m. Monday to Friday inclusive.
Victoria Press Box numbers available on request. Charge $2.50 and $4.00.

OFFICE HOURS
Classified Counter, 8:00 a.m. to 5:30 p.m. Business Office, 8:30 a.m. to 5:00 p.m. Monday to Friday inclusive.

* * *

OFFICE CLOSED SATURDAY

* * *

CLASSIFIED TELEPHONE HOURS
8:00 a.m. to 6:00 p.m. Monday to Saturday inclusive.

* * *

CLASSIFIED COPY DEADLINES
Regular classified advertisements may be placed at the counter, 8 a.m. to 5:00 p.m. on the day prior to publication, Monday to Friday inclusive. By telephone, 8:00 a.m. to 5:00 p.m., Monday to Saturday inclusive.
All classified semi-display copy must be in the possession of Victoria Press Ltd., 2621 Douglas Street, by 12 noon on the day prior to publication with the exception that copy for Sunday Colonist must be in by 12 noon Friday.

FULL COVERAGE CLASSIFIED RATES

REGULAR CLASSIFIED LOCAL RATE
One day 12c per word per day.
Three consecutive days, 10c per word per day.
Six consecutive days 9c per word per day.
1 6-pt. heading or white space allowed to be charged at 5 words.
Minimum advertisement 10 words and $1.20.
Each initial, sign, group or figures and abbreviation counts as one word.

SEMI-DISPLAY LOCAL RATE
Ads requiring a style other than that mentioned above will be charged by the measured agate line (14 agate lines equal 1 inch).
One day 50c per line, $7.00 inch.
Three consecutive days, 45c per line, $6.30 inch.
Six consecutive days, 40c line, $5.60 inch.

NATIONAL RATE AND OUT-OF-PROVINCE RATE
Regular classified, 15c per word per day.
Semi-display, 60c per line per day.

Birth Notices $3.00 per insertion for standard message of 30 words or less. 10c each additional word or initial.
In Memoriam notices, Cards of Thanks, Deaths and Funeral Notices 43c per line per day. Three consecutive days $1.14.

Births, Deaths, In Memoriam Notices, Cards of Thanks, personals not accepted by telephone.
Single paper rates on request.

SUBSCRIPTION RATES
Wherever carrier service in maintained, $3.00 per month.
By mail—
Canada, $3.50 per month, $10.00 per 3 months, $39.00 per year.
United States, $4.00 per month.
Saturday Only—
Canada, 25c per copy, $13.00 per year.
United States, 30c per copy, $15.60 per year.
Commonwealth and Foreign rates upon request.
Mail subscriptions are payable in advance.
Authorized as second class mail, Post Office Department, Ottawa.
Member Audit Bureau of Circulations.

TERMS OF PUBLICATION
The Victoria Press Ltd. shall not be liable for non-insertion of any advertisement beyond the amount paid for such advertisement.
In the event of an error occuring the liability of Victoria Press Ltd. shall not exceed the charge for the space actually occupied by the item in question.
All claims on error in publication shall be made within 12 hours thereafter and if not made shall not be considered. No claim will be allowed for more than one incorrect insertion not for errors not affecting the value of the advertisement.
All estimates of cost are approximate. Advertisers will be charged with space actually used.
All advertising copy will be subject to the approval of the Victoria Press Ltd., who reserve the right in its sole discretion to classify, reject or insert copy furnished.
Advertisements must comply with the British Columbia Human Rights Act which prohibits any advertising that discriminates against any person because of his race, religion, sex, color, nationality, ancestry or place of origin, or because his age is between 44 and 65 years, unless the condition is justified by a bona fide requirement for the work involved.
While every endeavor will be made to forward replies to box numbers to the advertiser as soon as possible, we accept no liability in respect of loss or damage alleged to arise through either failure or delay in forwarding such replies, however caused, whether by negligence or otherwise.

CIRCULATION REPRESENTATIVES
Duncan, Chemainus—
P. J. Rogers 746-6181
Lake Cowichan—
P. Edwards 749-6771
Nanaimo—
A. Lakey 753-2766

United States Representatives
MATHEWS SHANNON and CULLEN, INC.
New York, Boston, Chicago, Detroit, Philadelphia, Pittsburgh, Cleveland, Syracuse, Charlotte, Atlanta, Cincinnati.

DUNCAN BUREAU
Duncan Financial Centre, 435 Trunk Rd. Office and telephone hours 8:30 a.m. to 5 p.m. Monday to Friday inclusive.
PHONE DUNCAN 746-6181

CLASSIFIED SERVICE FOR DUNCAN COWICHAN RESIDENTS
Classified Ads phoned in to our Duncan office before 3:30 p.m. will appear in the following day's papers
746-6181

NOTICE OF COPYRIGHT
Full complete and sole copyright in any advertisement produced by Victoria Press Ltd. is vested in and belongs to, Victoria Press Ltd.; provided, however, that copyright IN THAT PART AND THAT PART ONLY of any such advertisement consisting of illustrations, borders, signatures or similar components which is, or are, supplied to Victoria Press Ltd. by the advertiser in the form of engravings, matrices, casts, etc., and incorporated in said advertisement shall remain in and belongs to the advertiser.

1 BIRTHS

BARCLAY — Patrick and Margaret (nee Vaughan Birch) announce the birth of Stephen Patrick, 3530 grams on August 31st, 1974 at the Royal Columbian Hospital.

TURGEON — Born to Mr. and Mrs. D. J. Turgeon, 2220 Mills Road, Sidney at Royal Jubilee on August 30th 1974, a girl, Susan Elizabeth, 6 lbs. 7 oz. A sister for Jeffrey and Michelle. Thanks to Drs. M. Morrison and S. H. Speck and wonderful maternity staff.

5 DEATHS and FUNERALS

ALEXANDER — Suddenly in Victoria on September 1, 1974, Grace Woodson Alexander, born in Charlottesville, Virginia, September 27, 1888, resident in Victoria since 1926. Widow of Arthur Henry Alexander, she is survived by three sons, Lewis W. of Victoria; John H. and Allan R., all of Victoria; nine grandchildren; one great-grandson; also one sister, Mary Colton of Charlottesville, Virginia.
Funeral service in McCall Bros. Chapel, Johnson and Vancouver Sts. on Thursday, Sept. 5 at 10:30 a.m. with the Venerable Archdeacon H. J. Jones officiating, followed by cremation (No flowers by request).

ATKINS — On September 2, 1974, in Victoria, Mrs. Kate Atkins of 1125 Hillside Ave., a resident here for 50 years. Widow of George T. Atkins, she leaves one son, Russell G., of Campbell River; three daughters, Mrs. Bernice Phelps of West Vancouver, Mrs. Irene Burgess of Cumberland, Ontario, and Mrs. Audrey Bains of Victoria; five grandsons, three granddaughters; one sister, Mrs. J. F. Hennessy of Ladner, B.C. She was a member of the WI (Craigflower).
Funeral services in McCall Bros. FLORAL CHAPEL, Johnson and Vancouver Streets on Friday, Sept. 6 at 2 p.m. with the Rev. Cyril Venables officiating. Interment at Hatley Memorial Gardens.

BIDDLECOMBE — In the Royal Jubilee Hospital on September 3, 1974, Mr. Harry Biddlecombe in his 85th year of 30 Ontario St. He is survived by his wife Elizabeth; daughter, Mrs. Reginald (Thora) Jury; son Harry; 11 grandchildren; 6 great-grandchildren all of Victoria.
Funeral service in McCall Bros. FLORAL CHAPEL, Johnson and Vancouver Sts. on Friday, September 6 at 1:00 p.m. followed by cremation.

FRENCH—In Victoria, B.C. on September 3, 1974, Mrs. Lillian French, age 88 years. Born in Charlton, Kent, England residing at 37 Hibberson Crescent. She leaves her husband, Robert H., at home, sons, James W. Cuthbert, Victoria, B.C., William A. Cuthbert, Winnipeg, Manitoba; two grandchildren, one great-grandchild, a sister in England. The late Mrs. French was a member of The Royal Canadian Legion, Esquimalt Branch No. 172, a member of L.O.B.A., and a member of O.A.P. No. 1 Victoria, B.C.
Service will be held in the Sands Mortuary Limited "Memorial Chapel of Chimes" on Thursday September 5, 1974 at 1 p.m. Cremation. Flowers gratefully declined.
SANDS — VICTORIA

GODFREY — Mrs. Katherine Godfrey on Sept. 3, 1974, widow of the late John Henry Godfrey. Born in Nanaimo 1891. She is survived by three daughters and a son, Mrs. R. Holstead, Mrs. S. Morgan, Mrs. J. Bushell and Mr. H. Godfrey Four sisters, five grandchildren and four great-grandchildren.
Funeral services will be held in Sands Westwood Funeral Chapel in Nanaimo on Friday afternnon 1:00 p.m.

LOW — In Vancouver, B.C., on August 29, 1974, Harry Low, aged 58 years, of 325 Keefer Street; born in Victoria, B.C. He leaves two brothers, George and Richard of Victoria; two sisters, Mrs. Helen Wong of Valejo, Cal., and Mrs. Lily Wong of San Francisco; nieces and nephews. Mr. Low served in the Second World War with the Canadian Infantry Force No. 136, attached to the British Forces in south-east Asia.
Funeral services will be held on Thursday, September 5 at 3:15 p.m. in the THOMSON & IRVING Funeral Chapel. Padre D. Kendell officiating followed by interment in the Royal Oak Burial Park.

MONK — On Aug. 31, 1974 at Mount St. Mary's Hospital, Mrs. Julia Byrne Monk, aged 92 years. Widow of the late Lt. Col. T. B. Monk of 1557 Yale St. A resident of Victoria since 1908 and a member of St. Patrick's Parish for many years, Mrs. Monk leaves to mourn her passing, two sons, George, of New York; David, Ottawa, Ont.; two daughters, Mrs. Faith Stanley, Toronto, Ont., Mrs. Jan Zach, Elmira, Oregon; four grandchildren, and three great grandchildren.
Funeral services will be held at 11:00 a.m. Thurs., Sept. 5th in St. Patrick's Church, 2054 Haultain St. Rev. Fr. J. B. Jackson will officiate. Interment will be in Royal Oak Burial Park. HAYWARDS CHAPEL, 734 Broughton St. in care of arrangements.

PALOTAS—In Victoria, B.C. on September 1, 1974, Mrs. Roza Palotas, age 82 years. Born in Hungary and had been a resident of Victoria for the past 11 years, residing at 657 Harbinger Avenue. She leaves her daughter, Mrs. V. (Roza) Ettinger, 657 Harbinger Avenue, two grandchildren; a sister in Hungary.
Service will be held in the Sands Mortuary Limited "Memorial Chapel of Chimes" on Friday September 6, 1974 at 3 p.m. Cremation.
SANDS — VICTORIA

PAYNE — Suddenly in Victoria on September 2, 1974, Mrs. Barbara Ann Payne of 801 Ellery St. She is survived by her loving children, Deborah, Richard, Christine and Blair; also her beloved parents, Mr. and Mrs. J. P. Martin of West Vancouver, B.C.; her brother, James E. Martin of North Vancouver; her sister, Shelley Carrington of Edmonton, Alta.; many aunts, uncles, nieces and nephews.
Funeral service in McCall Bros. Chapel, Johnson and Vancouver Sts. on Thursday, September 5 at 4:15 p.m. followed by cremation. (Flowers gratefully declined. Donations, if desired, may be made to the B.C. Cancer Fund, 857 Caledonia Ave.)

RUTHERFORD — Passed away in Salmon Arm, B.C., on Saturday, August 31st, 1974, Mrs. Margaret J. Rutherford, born in Liverpool, England, and a resident of Victoria since 1913. Predeceased by her husband, Thomas, in 1943. She leaves 1 daughter, Mrs. A. (Doris) Madu in Salmon Arm, 2 sons, Stanley in Cupertino, Calif., and Raymond in Victoria, 2 sisters, Mrs. L. (Betty) Ferrari in Grass Valley, Calif. and Mrs. J. (Kate) Reid in Liverpool, England, 6 grandchildren and 4 great-grandchildren, a number of Nieces and Nephews. She was a member of the O.E.S. Esquimalt Chapter.
Funeral Service in McCall Bros. Floral Chapel on Thursday, Sept. 5th, at 1:00 p.m., Rev. J. Rae Allan officiating. Cremation.

TEMPLE—In Victoria, B.C. on September 2, 1974, Mr. Shirley Walter Temple, age 74. Born in Elgin, Manitoba. He leaves his wife, Pearl, Victoria, son Harold, Spokane, Washington; brother Roy, Victoria.
Memorial service will be held in McCall Bros. Chapel, Johnson and Vancouver Sts. on Thursday, September 5 at 11:30 a.m. with Mr. J. Garnham officiating, followed by cremation (Flowers gratefully declined).

8 CARDS OF THANKS

WE WISH TO EXPRESS OUR deep gratitude to our many friends and relatives, for the kindness, sympathy and beautiful floral offerings in our recent bereavement, in the loss of dear mother Emily B. Streeter. Special thanks for Donations made to the Heart Fund, and to Rev. A. Calder.
—Michael Streeter, Brian and Rhonda Freney.

9 IN MEMORIAM

MAYHEW — In loving memory of our dear mother, Olive Mayhew, who passed away Sept. 5, 1973.
Gone are the days we used to share,
But in our hearts you are always there.
The gates of memory will never close.
We miss you more than anyone knows.
With tender love and deep regret.
Lovingly remembered by daughters, Jean, Evelyn, son Norm, husband Hercy.

THEY SHALL GROW NOT OLD, AS WE WHO ARE LEFT GROW OLD, AGE SHALL NOT WEARY THEM, NOR THE YEARS CONDEMN, AT THE GOING DOWN OF THE SUN, AND IN THE MORNING, WE WILL REMEMBER THEM.
—WITH GRATITUDE, SANDS.

10 FUNERAL DIRECTORS

VANCOUVER SERVING ISLAND
Sands
WE CARE
Dedicated to service
Sensible Prices
SANDS FUNERAL CHAPELS
VICTORIA 388-5155
SIDNEY 656-2932
COLWOOD 478-3821
DUNCAN 746-5212
LADYSMITH 245-2331
NANAIMO 753-2032
Your six community Chapels, Independent, Family Owned and Controlled. Sands since 1912.

FIRST MEMORIAL SERVICE
Undertakers for the Memorial Society of B.C. 658-5244

McCALL BROS.
Funeral Chapels
1400 Vancouver Street
385-4465 — 385-4466 — 385-4467
Professional Service of the Highest Order . . . and at Moderate Cost.
WEDNESDAY
PAYNE, Mrs. Barbara Ann INQUEST, 7:30 p.m. FLORAL CHAPEL
THURSDAY
ALEXANDER, Mrs. Grace Woodson 10:30 a.m. FLORAL CHAPEL
TEMPLE, Mr. Shirley Walter 11:30 a.m. FLORAL CHAPEL
RUTHERFORD, Mrs. Margaret J. 1:00 p.m. FLORAL CHAPEL
LEONARD, Mr. Charles Henry 2:00 p.m. FLORAL CHAPEL
MAHAFFEY, Mrs. Jeanette 3:00 p.m.—FLORAL CHAPEL
FRIDAY
ATKINS, Mrs. Kate 2:00 p.m. FLORAL CHAPEL

INTERNATIONAL FLIGHT CARE
Specializing in shipping to or from anywhere call collect
A Division of Sands
VICTORIA, 388-5155
SIDNEY, 656-2932
COLWOOD, 478-3821
DUNCAN, 746-5212
LADYSMITH, 245-2331
NANAIMO, 753-2032

Removal and Memorial Service
A Division of Sands
Covering Vancouver Island

THOMSON & IRVING
Funeral Chapel
Est. 1906 — Formerly of Winnipeg
A Dignified and Understanding Service at Moderate Cost
PRE NEED AT NEED
SHIPMENTS
1625 Quadra St. Phone 384-2612

CUNNINGHAM FUNERAL CHAPEL
(Formerly Chaplin's)
1155 Fort Street
Phone 384-5512 or 384-8626
Offering dignified moderate services for all. Geo. S. Cunningham, owner, manager.

HAYWARD'S CHAPEL
Ready to carry out the family's wishes, quietly, sympathetically, with efficiency and dignity.
386-3505
734 Broughton St.

11 MONUMENTAL

STEWART MONUMENTAL Works Ltd.
ESTABLISHED 1896
Memorial of Distinction
Marble fireplace and tabletops
1403 May ST. 384-3452

MORTIMER'S MONUMENTS
ESTABLISHED 1877
"The Finest in Craftsmanship"
633 DAVID ST. 383 6421

14 ANNOUNCEMENTS

ESQUIMALT FIGURE SKATING CLUB
Registration: Esquimalt Municipal Sports Centre
Tuesday: Sept. 3rd — 6:00-8:00 p.m.
Thursday: Sept. 5th — 6:00-8:00 p.m.
Tiny Tots — $10.00
Juniors $17.00
Intermediaters — $24.00
Seniors — $30.00
Family — $60.00
Associate member (non-skating) $2.00

15 COMING EVENTS and MEETINGS

— BINGO —
Prince Edward Legion
751 Station Road
(Langford)
Every Thursday
8 p.m.
Admission $1.00
Extra cards 25c or 5 for $1.00
1—$50.00 jackpot
1—$100.00 jackpot
6 Extra Games
5 Cards for $1.00
Lucky 7

CLASSICAL BALLET
UNDER THE DIRECTION OF AVRIL JOHNS FROM ENGLAND—U.S.A.
Classes for children and young adults, at all levels of advancement. To be offered in several locations.
CADBORO BAY — CORDOVA BAY
ESQUIMALT—VIEW ROYAL
Classes commence the week of Sept. 9th. REGISTRATION Aug. 26th to Sept. 7th. For further information Call 598-8179 between 9 a.m. and 11 a.m.

ST. JOSEPH'S BINGO
ST. JOSEPH'S CHURCH HALL
745 WEST BURNSIDE
479-7413
Every Thurs. Night — 7:30 p.m.
5 Early Bird Games — 7:00 p.m.
15 Regular Games $15 each
Full Card $500, $300 or $100
5 EXTRA GAMES
25 cents a card — 5 for $1
Lots of Parking — Concession
Door Prizes

RENO
Sept. 29-Oct. 5
4 nights atReno.
4 nights at Reno.
Gift coupons each day.
$90 each double
$95 each twin
One tour only—book now.
LILMURA TRAVEL CLUB
384-9238 after 6 p.m.

SWIM CLASSES
Victoria Chinatown Lions Swim Club. Family Water Safety Swim Classes. Fall Session begins Sunday, Sept. 15, at Crystal Pool. For information and registration, phone or call at the Douglas Pharmacy, 1469 Douglas Street. 385-1541.

REGISTRATION FOR BROWNIES and Guides, Esquimalt District will be held on Saturday, Sept. 7th from 1:30 p.m. to 4:00 p.m. at St. Pauls Church Hall, 1379 Esquimalt Rd.

VICTORIA TRACK CLUB BINGO
OLD AGE PENSIONERS' HALL
THURSDAY, SEPT. 5, 7:15 P.M.

EDQUIMALT BATON CORP., starts up again. Sept. 7th. For more information phone 383-6794. All ages.

MYSTERY TOURS
Leaves V.I. Coach Lines depot every Sunday at 1:30 p.m. Rtn. 5 p.m. $4.50 includes tea. 385-4411.

20 LOST and FOUND

LOST: MALE ENGLISH SETTER, 1 year, white body, black face markings. Lost in Colwood-Langford area. Any information on this animal appreciated. Phone 478-1120 anytime.

LOST: BLACK LEATHER clutch purse on University campus, containing desperately needed tuition fees. Reward. 478-4082.

FOUND: AT ELK LAKE BEACH (Brookleigh Rd.) golden signet ring on Saturday August 31. Owner may claim it by identifying initials. 652-1013.

FOUND: SMALL, MALE, PEK-cross, white and apricot, blue collar, rhinestones. Animals Crusaders, 386-9832.

LOST: MILLS ROAD, SIDNEY, grey persian cat with orange and white markings, wearing a flea collar. 656-1420.

LOST: SPAYED FEMALE SEAL Point Siamese cat from King George Terrace area. Reward. 592-0522.

LOST: LARGE BLUE RIMMED spectacles. Between Smitty's and Dallas or along Dallas toward Oswego. Please call 384-2480.

LOST: CREAMY BUFF TERrier-poodle cross, 2-year-old female, blue collar, child's pet, reward. 592-4503.

LOST: GERMAN SHORTHAIR, liver and grey Lab Retriever, black turning grey. Reward. 478-1520.

LOST — LARGE NEUTERED male blue point Siamese cat (cream and gray). Very friendly. Reward. 385-1728 after 5:30 p.m.

LOST IN SIDNEY, SIAMESE sealpoint female cat. 2 years old. Answers to Musette. Reward $10. 656-2774.

LOST BLACK AND WHITE, mostly collie dog, female 1 year old, Santa Clara-Elk Lake school area, Sept. 3. 658-5378.

LOST: MALE SAMOYED, WHITE with tan marks, floppy ears, name —Sam. Arbutus - Cadboro Bay areas. 477-4549.

REWARD, SHOULDER BAG, lost August 31st. contains French ID, 382-7545 or 383-5335.

FOUND, BLACK 6-MONTH-OLD cat. Near Bob's Boat Rentals, Gorge Road. 385-6406.

LOST KITTEN, 4 MONTH OLD. light ginger male. Government House area. 382-6895.

LOST — FENDER SKIRT '53 Cadillac Sat., Craigflower bridge. 384-8817 after 6:30. Reward.

LOST WEDNESDAY, AUG. 28, female Siamese kitten, 8 months old. Jasmine and Grange. 479-1071.

LOST: 4 BLUE DIETETIC DEPT. uniforms, Jubilee Hospital area, reward. 385-7038.

REWARD—SMALL FEMALE tabby cat, mute, yellow collar. 388-9263.

FOUND: RING, BUTCHART GARdens, Tuesday Sept. 3. 477-6005.

LOST: LARGE GREY AND white male tabby cat. 388-5651.

21 HELP WANTED GENERAL

ADVERTISEMENTS IN THIS CLASSIFICATION MUST COMPLY WITH THE BRITISH COLUMBIA HUMAN RIGHTS ACT SEE COLUMN 1

TOWN OF LADYSMITH
BUILDING INSPECTOR
Applications are invited for the position of Building Inspector for the Town of Ladysmith. Duties will consist of the administration and enforcement of all governing bylaws and regulations relevant to building construction in the town, and other related functions.
Applicants should be experienced in the building inspection and other related fields. Salary will be negotiated at a level commensurate with qualifications, background and experience.
Applications in writing setting forth details as to age, experience, personal particulars, education, availability, references and any other pertinent information, should be in the hands of the undersigned not later than the 20th day of September, 1974.
J. W. Runciman,
Town Clerk,
Town of Ladysmith,
P.O. Box 220,
Ladysmith, B.C.

BANK OF BRITISH COLUMBIA
752 Fort St. has the following positions available immediately.
PROOF MACHINE OPERATOR
to operate N.C.R. machine. Related Canadian banking experience essential.
PART TIME TELLERS
to work from 11 a.m. - 4 p.m. Related Canadian banking experience essential.
Part time staff also required in ledger department. All interested applicants please contact Mr. M. Guterres at 388-5511 or apply in person. All applications will be treated in strictest confidence.

CHILD CARE COUNSELLORS male and female, over 25, with child care agency or related experience.
Programme co-ordinators for Child Care assessment—treatment centre and theraputic group home. To work closely with the Director. Prefer experienced senior Child Care Counsellor or person in related Health Science disipline, i.e. Public Health nursing, social work, teaching, etc. Male or female.
For any of the above positions please write for application forms to South Okanagan Human Resources Society, 1295 Manitoba Street, Penticton, B.C.

White Spot
Requires coffee shop, kitchen and car hop personnel. Top pay and benefits. Ful ltime and short day shifts required. Apply in person, White Spot, Town and Country Shopping Centre.

EXPERIENCED WAITER-waitress, 18 to 25 years, for alternating of shifts, of one month days one month nights. Excellent gratuities. Must wear skirt for working. 386-0373.

RESIDENT CARETAKER COUple for trailer park. General Maintenance, references required, in exchange for 3 bedroom home, utilities included. Phone between 6-9 p.m. 382-4322.

WAREHOUSEMAN
McLaren Electric requires immediately a full time warehouseman. Phone Mr. Finnigan or Mrs. Kelly, 386-1461.

NURSES AID OR PRACTICAL Nurse, 3 nights week, also 3 evenings. Start $2.55. Cook for afternoon and 2 days a week, Saturday and Sunday. 384-8631, 479-5720.

RELIABLE MATURE WOMAN required to babysit 4-yr.-old-girl, my home, Central Saanich. Car helpful but not essential. 5 day week. 652-3846 evenings.

WILL HIRE 4 CLEAN-CUT PEOple, no strikes or lay-offs, no experience necessary. We will train you. Need car, must be ambitious. Call 386-6393.

MATURE AND RELIABLE HELP required for permanent position in small rest home. Saturday, Sunday, Monday and Tuesday, from 3 p.m. to 10 p.m. Call 386-3813.

NIGHT AUDITOR AND DESK CLERK
Experience with N.C.R. 4200 is preferable. Apply in person at the Red Lion Motor Inn.

FRONT END SERVICE STATION attendant, also mechanic for service station. Victoria Press Box 549.

LADY WANTED, FEW HOURS one day weekly, Sidney. 656-3294 after 6 p.m.

DISHWASHER NIGHT SHIFT only, apply Pauls Drive-In, 1900 Douglas between 1 and 3 p.m.

RELIABLE LADY FOR GUEST house, light duties, shift work 1-6 p.m. $2.50 hour. 382-6521.

PART TIME WEEKDAY SITTER needed, one baby, my home Bay and Kings area. 385-3896.

LADY FOR RESTHOME 8 a.m. - 4 p.m. full time. Nurses Aid preferred. 385-9821.

RELIABLE PART TIME BABYsitter, vicinity of Vic. West Elementary School. 384-7798.

BABYSITTER NEEDED FOR after school, near Richmond Elementary. 592-3506.

EXPERIENCED SEAMSTRESSES for piece work, call Judy Folk Puppets, 477-4579.

PAUL'S Restaurant
Has immediate openings for waitresses and waiters, full time. Only those with experience need to apply. Paul's Restaurants, 1900 Douglas St.

EXPERIENCED PERSON REQUIRED FOR MORNING SHIFT IN HOTEL DINING ROOM AND COFFEE SHOP. APPLICANTS MUST BE NEAT AND WELL GROOMED. 384-7541 BETWEEN 10-11 A.M. and 2-3 P.M. WEEKDAYS.

AVON
Do something when your children are in school. Be an Avon Representative. Meet people. Have extra money for clothes. Choose your own hours. Interested?
Call: Miss Binder. 384-7345.

THE GLENDALE LODGE SOCIETY
requires dietary aides and Ward Assistants immediately. $3 per hour (1973 rates). Must have transportation. 479-7101, local 228.

NEEDED: GENERAL HELPERS. Full-time and part-time; also needed, someone to care for pet cemetery. Must have some knowledge of gardening. Apply in person Good Shepherd Shelter, Mill Bay.

HAVE IMMEDIATE OPENING for driveway salesperson. Life and health insurance. paid vacation. Apply Uplands Gulf Service Centre and Car Wash at Hillside and Shelbourne.

HAVE IMMEDIATE OPENING for full-time person to lubricate cars. Life and health insurance, paid vacation. Apply Uplands Gulf Service Centre and Car Wash at Hillside and Shelbourne.

RELIABLE, MATURE PERSON, to care for 3 small children, ages 16 months, 3, 5, in my home. Monday-Friday 9-5 or 12-5 varying. No housework. Morningside West. Gordon Head area. 477-5886.

EXPERIENCED CHAMBERMAID AND LAUNDRY HELP REQUIRED BY NEW HOTEL. 384-7541 BETWEEN 10-11 A.M. AND 2-3 P.M. WEEKDAYS.

OPENING FOR SERVICE STAtion manager, one full-time front-end man, and one part-time. Will pay to qualification. 3005 Douglas St.

RELIABLE MATURE WOMAN, for housekeeping duties, able to work weekends part-time. Apply in person, Capri Motel, 21 Gorge Road East. No phone calls please.

WAITER OR WAITRESSES wanted, part and full time. Wages above minimum. Apply at lunch counter at F. W. Woolworth's, 1200 Douglas.

COOKS WANTED IMMEDIATEly, good wages to the right person. Apply in person 850 Douglas, Smitty's Pancake House.

COMBINATION MAN REQUIRED for Beverage Room, small Country Hotel, experience preferred. Victoria Press, Box 517.

ADVERTISING SALES PERSON for The Saanich Courier Weekly. Previous experience helpful but not essential. 383-6442.

EXPERIENCED NURSES' AIDE, 6 hour shifts, apply Glenwarren Private Hospital, 383-2323 between 8 a.m. - 3 p.m.

SITTER REQUIRED WEEKLY for girl, 5, and boy, 7. George J. School area. Your home or mine. 386-7156 after 6 p.m.

WANTED, FULL TIME SERVICE station attendant, must be able to do some lube work. Victoria Press, Box 524.

WANTED IMMEDIATELY, EXperienced general maid, 7:00 a.m. - 1:00 p.m., Monday-Friday, Newport Guest House. 598-3812.

PERSON TO WORK IN ACcounting office, some bookkeeping experience and typing, of course. Reply Victoria Press, Box 518.

CARE FOR TWO NICE CHILdren, my home or yours, Millstream Rd. Call 382-9944 after 6:00 p.m.

HOUSEKEEPER FOR ACTIVE family with little boys, 5 day week, 8 a.m.-4 p.m. Near Camosun College. 592-7072.

WARD AID FOR PERSONAL Care Home, able to live in, training provided. Also kitchen help. 385-4922.

MATURE HOUSEKEEPERS REquired immediately for full-time positions. Apply in person, mornings only, at 270 Government.

DENTAL HYGENIST FOR BUSY preventative orientated group practice. Excellent working conditions and salary. Phone 592-2494.

BABYSITTER NEEDED, 5 DAYS a week, my home. Glanford area. Position open to unwed mothers. Phone 479-3197 after 5.

COUNTER CLERK FOR MEAT market, 40 hour week, prefer some experience, but will train suitable person. 477-2242.

EXPERIENCED SALAD-SANDwich Maker, $3.55 hour. Apply Bastion Inn, 1140 Government St., 388-9166.

LIGHT GENERAL DUTIES, Bowling Lanes, 9:30 to 5 p.m. weekdays. Mature person required. Apply Victoria Press, Box 528.

EXPERIENCED WAITRESS-waiter for downtown specialty restaurant, good day working hours. 385-4666.

EXPERIENCED DINING ROOM waitress-waiter, 5-9 p.m. Steady employment. Apply in person, Tokai Villa, 1122 Yates St.

FRONT DESK CLERK REquired, experience preferred but not necessary. 382-2151, 8 a.m. to 4 p.m.

COUNTER HELP WANTED
To train for part-time work. Apply Mr. Bailey or Mr. Kazakoff at Victoria Meat Market, 625 Johnson St.

DINING ROOM, LOUNGE AND cabaret personnel. Apply Mr. Mitchell, after 5 p.m. Red Lion Motor Inn.

MUSHROOM PICKER WANTED, 20 to 40 hours per week. Jacobsen's Mushroom Farm phone 652-2386.

PERMANENT POSITION OPEN for mature experienced nurses' aide in rest home. Evening shift 5:30-9:30. $3.00 per hour. 384-1750.

MATURE CLEANING LADY housekeeper for rest home. good wages for right person. 385-0679.

WANTED IMMEDIATELY. CARpenter for roughing and finishing. Phone 477-1545.

JANITORESS WANTED 4:30-9 p.m. Monday-Friday. Victoria Press, Box 516.

WANTED, BABYSITTER, MY home, 2 children. Phone after 6 p.m. 383-5932.

MATURE, EXPERIENCED waitresses-waiters. Apply in person, Scott's Restaurant.

RELIABLE BABYSITTER WANTed, 5 days per week, 8-2:30. 383-2120.

EXPERIENCED RESPONSIBLE waitress-waiter with short-order cooking. Call 384-1344.

MATURE RELIABLE PERSON for rest home. Morning or afternoon duty. 384-6452.

EXPERIENCED TELLER REquired, full time, Bank of Montreal, Royal Oak. 479-1645. Ask for Mrs. Hunt.

FRONT END HELP WANTED, full time. Apply 225 Menzies.

CAFETERIA HELP, 3-11 P.M. shift. 385-3731.

WANTED, CLASS 1 DRIVERS for hauling live poultry. 478-1747.

HOUSEKEEPER - COMPANION, live-in, 592-6814 after 5.

EXPERIENCED SEWER REquired, 385-7188, anytime.

SHORT ORDER COOK. APPLY in person Melrose Cafe.

MANAGEMENT TRAINEE
Excellent opportunity for advancement in one of Canada's largest consumer finance companies. Continued growth in British Columbia, requires that we hire additional staff. We provide an excellent on the job training programme. Liberal employee benefits. If you are interested in a challenging career contact:
PACIFIC FINANCE CREDIT LTD. (a member of the Trans-America group of companies) 210 - 1207 Douglas St., Victoria, B.C.

INVENTORY CREW CLERKS
This position would suit female Victoria resident. Must be free to travel for stock taking in retail stores throughout B.C. and Alberta. Travel and accommodation provided. Hours irregular. Job training available. Applicants should have an aptitude for working with figures. Minimum wage starts. Please apply in writing with full particulars and phone number to Mrs. Green, 2564 Penrhyn Street, Victoria, B.C.

BRANDS RESTAURANTS LTD.
Has vacancies for experienced waiters-waitresses and Grill Cooks. Full or part-time, also persons to train for these positions. Please apply in person 1009 Government St.

White Spot
Requires coffee shop, kitchen and car hop personnel. Top pay and benefits. Full time and short day shifts required. Apply in person, White Spot, Town and Country Shopping Centre.

WHITE SPOT LTD.
DOUGLAS CALEDONIA
We now have openings for full time waiter-waitresses. Applicants should be neat in appearance and able to work any shift, weekends included. Meals, skirted uniforms and other company benefits. Apply between 2-5, 7-10.

SARAH COVENTRY
Canada's leading fashion jewelry company needs managers and demonstrators to show their August and Christmas lines. No experience needed. No investments. Excellent weekly earnings. Call 384-8842.

DRIVE-IN RESTAURANT
For day shift 10 - 6 p.m., steady job for mature person with experience in serving at window and grill cooking etc. Above minimum wages to capable worker. Apply for interview after 1 p.m. 382-1222.

REQUIRED IMMEDIATELY store detective, experienced preferred but not necessary, training provided. Starting wage $2.75 per hour, car is essential, phone 386-9441 for appointment between 12-5 p.m. Monday thru Friday.

McDONALD'S WANTS YOU
FULL or PART-TIME DAYS
Monday to Friday, inquire 9-11 a.m., 2-4 p.m., McDonald's Restaurants, 980 Pandora.

LIVE-IN HOMEMAKERS
Opportunities for semi-retired ladies to help their local communities. Your experience needed by HEALTH CARE SERVICES UPJOHN LIMITED. Call us at 388-6639 Monday - Friday 9-4:30.

CHICKEN ON THE RUN
is looking for a mature man or woman with a B.C. driver's license to be trained in all phases of the business. Opportunity for advancement. Apply in person. 405 Craigflower Rd. between 11:00 a.m.-3:00 p.m.

CARPENTER
Who at the same time can do electrical work urgently needed to finish basement suite? Work may be done weekends if necessary. Good pay for proficient worker. 383-8439 after 7 p.m.

JANITORS
Man and wife required in Sidney area. $1000 per month plus fringe benefits. 40 hours each per week. Steady employment. Victoria Press Box 525.

COMMISSION DRIVER WITH small economical vehicle, for city wide delivery service. Neat appearance a must, also must be available weekends. Phone Dial A Bottle. 592-1296.

SECRETARY FOR BOYS' PRIvate school. Oak Bay. Hours: 9:00 a.m.-1:00 p.m., 4 days per week. Apply Victoria Press, Box 521, stating age, experience, and references.

DRAPERY MANAGER
Experienced drapery sales manager for expanding local company. All replies in confidence to Victoria Press Box 532. Our staff are aware of this ad.

WANTED A YOUNG MAN FOR recreational vehicle service centre, duties are to service and repair travel trailers, etc. Mechanical abilitites, an asset. Apply Victoria Press, Box 487.

URGENTLY NEEDED APPRENtice hairdresser or someone with knowledge of hairdressing. 382-4652 between 9 and 4, Tuesday to Saturday.

CERTIFIED DENTAL ASSISTANT required for modern Preevntive Dental Practice, phone 382-0115 working days between 8:30 and 4:30 p.m.

BREAD AND BUN BAKER AND pastry baker. 5 day work week. Steady employment. Full experience necessary. Apply Minten's Bakery, 2405 Douglas, 383-3043.

HOTEL DESK CLERK, PREferably with experience but not essential. Good working conditions. Give details to experience if any. Victoria Press Box 457.

TAXI DRIVERS WITH CLASS 4 license and chiefs permit. Guaranteed wage, statutory holidays, MSA, holiday pay, 5-day week. 383-1121 for appointment.

JANITORIAL FIRM REQUIRES male and female personnel for full-time and part-time positions. Victoria Press Box 901.

GUTTERS - EAVESTHROUGHING Installers
Experienced or will train. Victoria Press, Box 413.

WRITERS OF GOSPEL-POEMS preferred. Good typing and neat offer. Strand Music, B893, Hemet, California.

WAITRESS OR WAITER, FULL or part time. Experienced. Generous bonus for right person. Apply Cordon Bleu, 820 Esquimalt.

WAITER OR WAITRESS REquired for afternoon shift 2-10, apply Coffee Macs Restaurant or phone 384-9547 between 9 and 4 p.m.

EXCELLENT OPPORTUNITY for licensed mechanic in an Esso station. Top wages on a share basis. Phone 479-8698.

EXPERIENCED CHEF NEEDED for specialty house in Nanaimo. Please phone between 3-5 p.m. 112-754-4812.

WANTED EXPERIENCED waitresses-waiters, starting immediately or for Sept., apply at the Coffee House, Mayfair.

WANTED SHAMPOO WOMAN for progressive salon. No experience needed. Ring Cutting Bench, 598-1221 Ask for Graham or Chris.

EUROPEAN HEALTH SPA, FULL and part time. Slim figure, good personality. Apply in person, 1570 Hillside, Mon. thru Thurs., 1-5 p.m.

TEACHER NEEDS LOVING MAture adult to provide daycare at our home (Esquimalt) for 2½ year old girl. 383-9153.

TAXI DRIVERS WANTED. MUST have Chief's Permit and Class 4 Licence. Phone 386-7566.

EXPERIENCED WAITRESS. Apply in person Melrose Cafe.

IF YOU LIKE WORKING WITH people, food, responsibility, and you're over the age of 20 perhaps this is the job for you. We are looking for career minded cooks that want to grow with a local pizza chain. We offer company benefits and training on the job. Applicants should be willing to work shift work. Apply in person at 858 Esquimalt Rd., between 10 a.m.-4 p.m. or phone Mr. Langlois 382-6145 for appointment.

POTENTIAL MANAGER IS wanted by a large international finance company. We offer on the job training and all large company benefits. Applicants must have complete high school education and own a car. Apply in person to Beneficial Finance Co. No. 130-727 Johnson St., Victoria.

SMALL BASEMENT SUITE fully furnished if desired including telephone, heat, hydro and cablevision in exchange for occasional babysitting. No housework involved. Handicapped person or pensioner welcome. Ideal situation for person on limited income. 383-1381.

VICTORIA'S LARGEST TAXI Company requires taxi drivers for day and night shift. Must have Class IV license and Chief's Permit. Top commission. Apply Blue Bird Cabs, 727 Johnson, room 140, 9 a.m. to 4 p.m., Monday through Friday.

COUPLE WANTED: GARDENER-caretaker and wife to do household, laundry. 2 days a week in country home near Sidney. Live in attractively furnished separate cottage, excellent wages, references essential. Please write Victoria Press, Box 522.

SMALL AIR COOLED ENGINES mechanic. Working experience with variety of lawnmower engines. Preference given to person with sharpening experience. Send resume to Box 4291, Postal Station "A" Victoria.

IMMEDIATE OPENING FOR ENthusiastic alert person experienced in all phases of office procedure including bookkeeping. Pleasant working conditions with all benefits. Excellent salary. Please call Mrs. McLeary, 388-4494.

VICTORIA ELECTRONICS MANufacturing company requires a capable electronics technician for various interesting work including lab testing and quality inspection. Please send resume to Victoria Press, Box 538.

WAITRESS-WAITER WANTED, part or full time, must be neat in appearance, closed Sundays and Holidays. Also needed experienced short order cook or sandwich maker, apply in person Johnny's Coffee Shop, 893 Fort.

POCO PIZZA
Requires a part time driver (2 or 3 evenings week) for its Hillside Store. Own car preferred, but not essential. Apply at 1684 Hillside Ave. after 5 p.m.

VICTORIA ELECTRONICS MANufacturing company requires person for light assembly line duties capable of wiring transistorized electronic equipment. Please send replies to Victoria Press, Box 538.

CITY MOTEL REQUIRES COUple willing to work to manage a compact motel. Expeience helpful but not necessary. Will train. For information write Victoria Press, Box 550.

CARPENTERS, ROOFERS, sheet metal workers required for aluminum siding application. Training can be provided. Phone Victoria, 652-3901 or Nanaimo, 758-2445.

KLONDIKE NIGHT, SATURDAY, Sept. 7, at 7 p.m. Norway House, 1110 Hillside. Come join the fun in games. Lunch served. Particulars. 479-3486.

EXPERIENCED DESK CLERK needed for new motel on Gorge Rd. If interested phone Manager between 9-12 p.m. week mornings. 388-6431.

JANITORIAL FIRM REQUIRES full time experienced person for floor maintenance. Must be self starter. Evening work only. $4 per hour to start. 479-3325.

CEMENT FINISHERS, JACK OF all trades, must be reliable and healthy. Only those seeking permanent employment need apply. 383-5621.

EXPERIENCED SANDER NEEDed. Medical, dental and life insurance benefits. Please apply in person to Advance Collision Ltd. 741 Pembroke.

NURSES AIDES FOR DAY OR evening shift relief, apply in person, Aberdeen Private Hospital, 1450 Hillside Ave.

WAITER-WAITRESS, 12-5 P.M. daily, weekends off. Experience not necessary. Some cooking. Apply in person 723 Pandora Ave.

CONCESSION ATTENDANT wanted must be available 5 nights a week, including weekends. Apply P.O. Box 1836.

SERVICE STATION FRONT END man, afternoon and evening shifts also day shifts, apply 2231 Sooke Rd., call 478-4432.

BUS GIRL'S WANTED STRICTLY days. Please apply Plaza Restaurant, 1175 Douglas Street across from Eaton's.

TAXI DRIVERS NEEDED. CLASS 4 and Chiefs permit also Taxi dispatchers experienced if possible. 386-7768.

ST. MICHAELS UNIVERSITY school requires kitchen and dining room help. Apply Chef or phone 592-4515, between 9-4.

CASHIER HOSTESS WANTED IMmediately, evenings. Permanent position. Apply in person. Smitty's Pancake House, 850 Douglas St.

WAITER OR WAITRESS WANTed. Apply in person Smitty's Pancake House, 850 Douglas St. and 1159 Government.

FULL TIME SALES PERSON REquired for mens clothing store, Hillside Shopping Centre. Salary plus commission. 384-1514 anytime.

BABYSITTER FOR 2½ MONTH old boy, 6 hours a day, Monday-Friday. Our apartment K-Mart area. 477-3919.

TAXI DRIVER WANTED, DAYS or nights. Must have class 4 license. Preferrably Chiefs permit. 383-3579.

SAILING INSTRUCTOR SATURdays and on Weekday afternoons for Glenlyon. School, Oak Bay, 592-2401.

HAIR STYLIST REQUIRED TO take over clientele in busy Salon. Top wages for experienced operator. Call 592-7790 after 6 p.m.

KITCHEN HELP AND WAITERwaitresses, part time or full time. Please apply Bobs Burgers, 1681 Island Hwy.

WANTED: FRONT-END MAN busy downtown Service Station. 1400 Blanshard St. 386-3217.

LIVE-IN HOUSEKEEPER FOR older lady. 592-3390.

HELP WANTED FOR COFFEE shop. 385-8242 after 3.

APPRENTICE NEEDED FOR hairdresser. 382-6611.

NURSES' AIDES FOR SMALL resthome. 598-7721.

LADY TO CLEAN HOUSE 4 hours per week. Phone 477-9159.

22 OFFICE HELP

CLASSIFIED ADVISOR
Required by Victoria Press Ltd.
Starting Salary $596.96 per month
2 years going to $799.97 per month
The successful applicant must possess a cheerful disposition, be able to work well with the public, type no less than 40 words per minute and be able to work Saturdays.
Generous fringe benefits including a Company sponsored Dental Plan.
Please apply in person to Mr. Thompson between the hours of a.m. to 12 noon this week only.
Victoria Press Ltd.
2621 Douglas Street.

SCHOOL DISTRICT NO. 62 (SOOKE)
Applications are invited for the position of Secretary at the Dunsmuir Secondary School on a thirty-five hour a week basis. The starting salary for this position is $4.11 per hour with generous fringe benefits including superannuation, medicare and group insurance. This position requires a minimum typing speed of 50 words per minute and 100 words per minute in shorthand.
Applications to be addressed to the undersigned and should provide complete information on applicant's previous experience and other relevant information. Closing date for applications 4:30 p.m. September 12th.
Mr. L. W. Wheeldon,
Secretary-Treasurer,
School District No. 62 (Sooke),
2227 Sooke Road,
Victoria, B.C.

SECRETARY:
A secretary is required for the manager of a Federal Government Dept. located in Victoria. Applicants must have accurate typing skills at 40 W.P.M. and shorthand speed of 80 W.P.M. Salary range $7263 to $8526 per annum. Apply in person to the:
CANADA MANPOWER CENTRE
1415 Vancouver St.

URGENT
Girl Friday
Busy auto dealer requires pleasant person to answer phones, keep detailed records and handle cash. Must be accurate with figures and have 1 year related experience. Salary $435. Pleasant office.
Apply in confidence to WILSON PERSONNEL CONSULTANTS. Victoria Press, Box 537.

ACCOUNTANT
We require a versatile responsible person to maintain 2 sets of books, for 2 small local companies. Must be capable of producing semi-annual financial statements. Reply in confidence stating full particulars of qualifications and salary required to Accountamatic One-Write Systems Ltd., P.O. Box 1172, Victoria or phone 386-7728 for interview.

TYPIST BOOKKEEPER
Pleasant accountant's office — modern working conditions, requires your bookkeeping experience plus typing ability 40-50 words per minute, 1-2 years office experience. This position offers advancement potential. Salary $500-$600. Drake Personnel, 1175 Douglas St., 385-3425.

SECRETARIAL
Pleasant small downtown office, all general secretary duties, some pressure — must be able to work with own initiative. Previous office background required, good typing 60 words per minute. Salary $500. Drake Personnel, 1175 Douglas St., 385-3425.

MANAGER TRAINEE
Career opportunity available for a person interested in his future. Energetic sales type preferred. Must have transportation and be willing to accept transfers. All company benefits. Good starting salary. Avco Financial Services, 742 Yates St. 386-2407.

CASHIER-TYPIST
Opening for a person who can meet people, handle figures accurately and is a good typist. Opportunities for advancement. all company benefits. Salary open. Avco Financial Services. 742 Yates St. 386-2407.

EXCELLENT STARTING POSItion available for person willing to work, although office experience is not necessary, you must be an accurate typist, and be familiar with office equipment. Reply Victoria Press, Box 519.

NEEDED FOR SMALL OFFICE in Mill Bay District. secretary and bookkeeper. Must have some experience. Reply to Victoria Press, Box 530.

TEMPORARY EMPLOYMENT, typing and answering phones and miscellaneous duties for construction office. Reply Box 1473 Victoria.

TYPIST WITH BOOKKEEPING required by legal office. Salary commensurate with ability. Reply giving full resume. Victoria Press. Box 533.

SECRETARY WITH GENERAL legal experience required for 3 student lawyers; good typing and some shorthand essential, $600. phone 386-9021.

DENTAL ASSISTANT
Certified dental assistant for oral surgeon's office. Salary negotiable for experience offered. Drake Personnel, 1175 Douglas St., 385-3425.

PLEASANT WORKING CONDItions. Good salary offered to a secretary with typing and preferably shorthand for temporary work. 388-9181.

PART-TIME RECEPTIONIST
Required for Real Estate office. Typing and shorthand necessary. Hours 12:30-5 p.m. daily. 386-2917.

RECEPTIONIST SWITCHBOARD operator required, must be reliable with good appearance and some typing. $500. Phone 386-9021.

CONVEYANCING AND MORTgage secretary required for lawyers. Good typing and legal experience essential. 386-9021.

BANK OF COMMERCE, LANGford, requires experienced teller. Call Mrs. Phillips, 478-5521.

LEGAL SECRETARY REQUIRED for law firm. 385-6703.

22 OFFICE HELP

ADVERTISEMENTS IN THIS CLASSIFICATION MUST COMPLY WITH THE BRITISH COLUMBIA HUMAN RIGHTS ACT SEE COLUMN 1

URGENT
Girl Friday
Busy auto dealer requires pleasant person to answer phones, keep detailed records and handle cash. Must be accurate with figures and have 1 year related experience. Salary $435. Pleasant office.
Apply in confidence to WILSON PERSONNEL CONSULTANTS. Victoria Press, Box 537.

TELLER REQUIRED FOR downtown office, must have either Bank or Trust company experience. $500. 386-9021.

23 SKILLED TRADES

ADVERTISEMENTS IN THIS CLASSIFICATION MUST COMPLY WITH THE BRITISH COLUMBIA HUMAN RIGHTS ACT SEE COLUMN 1

WANTED — HOUSE FRAMING contractor to frame houses by contract, interim draws during construction, prompt payment on completion. Continuous work available. 386-6191.

FRAMING CREWS
Have jobs for experienced 2 and 3 man crews ready to go. 386-1713 or 386-9584, Landmark Consultants.

FULLY EXPERIENCED ARCHItectural draftsman or architect wanted, reply Peterson and Lester, 1010 Langley St., Victoria, B.C.

CLASSIFICATION INDEX

VITAL STATISTICS
1 Births
8 Card of Thanks
5 Deaths and Funerals
9 In Memoriams
10 Funeral Directors

NOTICES
14 Announcements
15 Coming Events and Meetings
16 Catering, Banquets and Reception Rooms
20 Lost and Found
11 Monumentals
18 Places to Visit
17 Restaurants

EMPLOYMENT
21 Help Wanted—General
22 Office Help
23 Skilled Trades
24 Sales Persons and Agents
25 Teachers
26 Part Time—Temporary Help
30 Situations Wanted

BUSINESS SERVICES AND DIRECTORY
36 Business Services and Directory

PERSONAL SERVICES
33 Bands, Musicians and Orchestras
40 Business Personals
43 Dancing
42 Education
71 Music Teachers
39 Personals
32 Trade Schools
38 Travel

MERCHANDISING
83 Aircraft
117 Antiques
78 Bicycles
80 Boats and Marine
65 Building Supplies
93 Cameras, Supplies and Photo Finishing
127 Chicks, Poultry, Hatching Eggs, Supplies
135 Farm Implements
12 Florists
60 Fuel
97 Furniture
120 Garden Supplies
99 Groceries, Meat and Produce
130 Heavy Equipment and Machinery
128 Livestock, Supplies and Events
100 Miscellaneous for Sale
103 Miscellaneous Wanted
109 Miscellaneous to Rent
77 Motorcycles
70 Musical Instruments
125 Pets and Supplies
96 Ranges, Stoves and Furnaces
92 Sporting Goods
115 Swaps
63 Timber
98 TV, Stereo, Radio Sales and Service
112 Wanted to Rent, Miscellaneous

AUTOMOTIVE
164 Auto Body and Painting
162 Auto Repairs, Service and Towing
168 Campers, Trailers and Motor Homes
166 Cars and Trucks Wanted
150 Cars for Sale
151 Sports Cars
148 Lease Vehicles
169 Mobile Homes and Parks
149 New Car Directory
160 Parts, Accessories
158 Tires
154 Trucks and Buses
156 U-Drive and Auto Washing

ACCOMMODATION
185 Convalescent and Rest Homes
175 Hotels
178 Summer Homes, Cottages and Resorts
181 Tourist Accommodation

RENTAL
201 Apartments to Rent, Furnished
200 Apartments to Rent, Unfurnished
202 Furniture to Rent
203 Apartments Wanted
206 Duplexes to Rent
207 Duplexes Wanted to Rent
215 Halls, Warehouses, Stores and Offices to Rent
197 Housekeeping Rooms to Rent
199 Housekeeping Rooms Wanted
211 Houses to Rent, Furnished
210 Houses to Rent, Unfurnished
212 Houses Wanted to Rent
190 Room and Board
191 Room and Board Wanted
193 Rooms to Rent
194 Rooms Wanted

FINANCIAL
155 Automobile Financing and Insurance
233 Mortgage Loans and Insurance
234 Mortgages for Sale
230 Personal Loans and Insurance
235 Wanted to Borrow

REAL ESTATE
280 Acreage for Sale and Wanted
270 Business Opportunities
241 Business Opportunities Wanted
247 Commercial or Industrial Properties
258 Condominiums and Townhouses
253 Country Homes and Properties
270 Exchange Real Estate
290 Farms for Sale and Wanted
263 Garages for Sale, Rent, Wanted
293 Gulf Islands Properties
250 Houses for Sale
265 Houses Wanted to Buy
295 Listings Cancelled
268 Listings Wanted
271 Lots for Sale
294 Mainland and Out-of-Province Properties
273 Property for Sale
274 Property Wanted
244 Revenue Property
245 Revenue Properties Wanted
285 Up-Island Properties
256 Waterfront Properties
300 Churches

PHONE DIRECT
386-2121
TO PLACE YOUR CLASSIFIED AD

CHANNEL ONE: Channel 8 reporter Robert Malcolm is the new anchorman for the 6 p.m. and 11:15 p.m. newscasts on the Vancouver CTV station. May not be much of a news item to you but the man he succeeds at 11:15 is Mark Raines, now Liberal MP for Burnaby-Seymour. Wonder what riding Malcolm will contest in 1978 for what party?

PBS says its Theatre in America series will return this season with nine new plays and eight reruns. The new efforts include Chekhov's Seagull with Lee Grant and Kevin McCarthy and School for Scandal.

Ever wonder where the yellow went? Well, the University of Arizona at Tucson has started what it calls the first U.S. archive collection of TV commercials. The 1,000 in the archives to date undoubtedly give fast, fast, fast relief.

□

BUREAU OF USELESS INFORMATION: Wednesday's answer — Carole Lombard's co-stars have included some big names like George Raft in Bolero, William Powell in My Man Godfrey, John Barrymore in 20th-Century and Jack Benny in To Be Or Not To Be, directed by Lubitsch.

Today's question meanders along in the same vein. Name the leading men of Dorothy McGuire in Claudia, Enchanted Cottage, Gentleman's Agreement, A Tree Grows in Brooklyn and that thoroughly delightful Quaker movie Friendly Persuasion. The answers Friday.

"Now, back to the Wee Hours Small Talk Show."

NEW SEASON: The Sanfordish comedy Chico and the Man with Jack Albertson and Freddie Prinze is due at 9:30 p.m. on Channel 2.

6:00 p.m.—NFL football exhibition, Pittsburgh at Dallas—5.

7:00—The documentary Unquiet Forest is the first of many specials tonight. Some are reruns but this isn't—6, 8.

7:00—Billy Graham ends his latest series—12.

7:30—Tommy Ambrose leads Celebration, a rock-gospel rerun—2.

● 8:00—An ABC special looking forward to Evel Knievel's proposed Idaho canyon jump Sept. 9. Not recommended because it will be good but only because a lot of people want to see it—4.

8:00—A variety special with the Smotherses, Pointers, Vikki Carr and Richard Pryor—8.

8:00—World Football, Philadelphia at Jacksonville—11.

9:00—Peggy Fleming skates in Russia: another rerun—5.

9:00—The Killers' topic is pulmonary disease—9.

9:00—KVOS repeats a preview of its new season—12.

10:00—A two-part Toma adventure, with part two in 24 hours—4.

10:00—Dora's World is a variety hour to fill an NBC hole—5.

10:00—Tony Bennett sings, then at 10:30, the 1974 Indy 500—13.

11:30—Dick Cavett with a bunch of people—4.

11:30—A busy night ends with the Miss Black America pageant. From here on for a month, most nights will be like the above—5.

CABLE 10—No program data has been received.

Thursday Movies

12:00 noon—Stormy Weather (good 1943 all-black musical). Forget the stereotypes and enjoy Lena Horne, Bojangles, etc.—13.

12:45—How to Steal An Airplane (routine 1971 adventure), Pete Duel, Sal Mineo. First go to Hamelin and get a Pied Piper Cub—6, 8.

1:00 p.m.—Seventh Victim (good 1943 chiller), Kim Hunter, Tom Conway. Low budget, high results—11.

3:30—The Virgin Queen (all right 1955 Bette Davis). With Richard Todd, Joan Collins. Make up your own virgin queen joke; I've been trying for an hour and can't print any—5.

3:30—Three Guns for Texas (1968 no-no-no), Martin Milner—7.

8:00—The Egg and I (bearable 1947 comedy), Fred MacMurry, Claudette Colbert. The movie that will forever be famous for introducing the Kettles—13.

● 9:00—Lonely Are the Brave (excellent 1962 individualist drama). By far the best Kirk Douglas movie; with Walter Matthau—7.

9:30—Fireball 500 (1966 Annette Funicello breather). So it's got Frankie Avalon, Fabian and race cars so who cares?—12.

11:30—Hook, Line and Sinker (1969 Jerry Lewis)—12.

11:45—Disorderly Orderly (1964 Jerry Lewis)—7.

12:00—Night Creatures (1962 Peter Cushing jollity). I'm getting so old my favorite night creatures are dreams—2.

12:00—Beachhead (fairish 1954 war action), Tony Curtis, Frank Lovejoy, Mary Murphy. I've seen worse—6, 8.

1:55 a.m.—The Caretakers (poor 1963 asylum drama), Robert Stack, Polly Bergen, Joan Crawford, many more. This is worse—6, 8.

Thursday Radio

8:00 p.m.—The CBC repeats a Festival Singers of Canada concert in Victoria—CBU (690).

8:00—Encore is mainly the Purcell String Quartet—CBU-FM (105.6).

●—Recommended.

Program Schedules for Thursday

Programs subject to last minute changes by stations concerned

CBUT 2	KOMO 4	KING 5	CHEK 6	KIRO 7	TIME	CHAN 8	KCTS 9	KSTW 11	KVOS 12	KTVW 13
	Jeff's Collie	Today	Canada AM	J. P. Patches	8:00	Canada AM		Beaver	Cartoons	Rocky
	News	Today	Good Morning	Capt. Kangaroo	8:30	Romper Room		New Zoo Revue	Cartoons	Cisco Kid
	News	Seattle Today	Ed Allen	News	9:00	Party Game		Joker's Wild	Joker's Wild	Burke's Law
	Not Women Only	Seattle Today	Pay Cards	News	9:30	Pay Cards		Gambit	Gambit	Burke's Law
Mon Ami; Giant	Merv Griffin	High Rollers	Mon Ami; Giant	Now You See It	10:00	Eye Bet		Calendar	Now You See It	Sewing
Mr. Dressup	Merv Griffin	Hlywd. Squares	Mr. Dressup	Love of Life	10:30	Yoga		Calendar	Love of Life	Jack LaLanne
Sesame Street	Merv Griffin	Jackpot	Golden Years	Young, Restless	11:00	Summertime		Get Smart	Young, Restless	Honey West
Sesame Street	Pyramid Game	Celeb. Stakes	Eye Bet	Search for Tmrw.	11:30	Summertime		Mayberry	Search for Tmrw.	Gourmet
Luncheon Date	Password	Jeopardy	News; Clarkson	News	12:00	News; Bt Clock		Fav. Martian	Merv Griffin	Movie: Stormy
Luncheon Date	Split Second	Days of Lives	Ida; Movie:	As World Turns	12:30	Clock; Movie:		Cartoons	Merv Griffin	Weather
Tom Tompkins	All My Children	The Doctors	How to Steal	Guiding Light	1:00	How to Steal		Movie:	Merv Griffin	Movie
Family Court	Let's Make Deal	Another World	An Airplane	Edge of Night	1:30	An Airplane		Seventh Victim	To Tell Truth	Virginian
Juliette	Newlywed Game	How to Survive	Movie	Price Is Right	2:00	Movie		Movie	Price is Right	Virginian
Generation	One Life to Live	Somerset	Talk Back	Match Game	2:30	Somerset		Movie; Cartoons	Match Game	Virginian
Take 30	General Hospital	Name That Tune	Take 30	Tattletales	3:00	Another World		Marine Boy	Mike Douglas	Cisco Kid
Edge of Night	Girl in My Life	Movie: The	Edge of Night	Movie: Three	3:30	What's Word?		Speed Racer	Mike Douglas	Cartoons
Forest Rangers	Brady Bunch	Virgin Queen	Family Court	Guns for Texas	4:00	Anything Game	Sesame Street	Flintstones	Cartoons	Cliff Hangers
Nfld. Holiday	Bonanza	Movie	Nfld. Holiday	Movie	4:30	Flintstones	Sesame Street	Munsters	Cartoons	Bullwinkle
Zoo World	Bonanza	Movie	Family Affair	Movie	5:00	Mod Squad	Mister Rogers	Jeannie	Bewitched	Westerners
Partridges	News	News	Victoria News	News	5:30	Mod Squad	Electric Co.	Bev. Hillbillies	Circle of Fear	Batman
Sportscene	News	Football:	News	News	6:00	News	Zoom	Star Trek	Circle of Fear	Lost in Space
Hourglass	News	Pittsburgh	News	Mike Douglas	6:30	News	Day at Night	Star Trek	News	Lost in Space
Hourglass	To Tell Truth	at Dallas	Unquiet Forest	Mike Douglas	7:00	Unquiet Forest	State Series	It Takes Thief	Billy Graham	Land of Giants
Rock Gospel	Issues '74	Football	Unquiet Forest	Dating Game	7:30	Unquiet Forest	Environment	It Takes Thief	Billy Graham	Land of Giants
See Ourselves	Evel Knievel	Ftotball	See Ourselves	The Waltons	8:00	Variety Special	Boston Pops	World Football:	The Waltons	Movie:
Ceilidh	Evel Knievel	Football	Ceilidh	The Waltons	8:30	Variety Special	Boston Pops	Philadelphia	The Waltons	The Egg and I
Irish Rovers	Frisco Streets	Peggy Fleming	Mannix	Movie: Lonely	9:00	Kung Fu	The Killers	at Jacksonville	Season Preview	Movie
Chico and Man	Frisco Streets	Peggy Fleming	Mannix	Are the Brave	9:30	Kung Fu	The Killers	Football	Movie	Movie
VIP	Toma	Dora's World	Emergency	Movie	10:00	Frisco Streets	The Killers	Football	Fireball 500	Tony Bennett
Encounter	Toma	Dtra's World	Emergency	Movie	10:30	Frisco Streets	Day at Night	Football	Movie	Indy 500
News	News	News	News	News	11:00	News		Untouchables	Movie	Name of Game
News	Dick Cavett	Johnny Carson	Victoria News	News; Movie:	11:30	News		Untouchables	Movie: Hook,	Name of Game
Movie Night	Dick Cavett	Johnny Carson	Movie:	Disorderly	12:00	Movie:			Line and Sinker	Name of Game
Creatures	Dick Cavett	Tomorrtw (1 00)	Beachhead	Orderly	12:30	Beachhead			Movie	News

23 SKILLED TRADES

MacMILLAN BLOEDEL

requires

4th CLASS STATIONARY ENGINEERS

For our Harmac Pulp Mill located 8 miles south of Nanaimo. These are permanent positions and successful applicants must be prepared to take up residence in the Nanaimo area.

Applicants must possess a Ticket and should also be aware that they will be required to work on non-Ticketed jobs and to fill 4th Class positions on a relief basis as required. For further information please contact:

V. Mauro, Employment Office
1196 West Pender St.
Vancouver, B.C.
V6E 2R9
or
B. Prothman
Harmac Division
Nanaimo, B.C.

EXPERIENCED FRAMING SUB-contractor required for 4 custom houses. Victoria Press, Box 511.

FRAMING CARPENTER REquired immediately, good wages, apply at job, 1870 MacKenzie Ave.

LADIES' WEAR STORE REquires experienced seamstress. Top wages. Apply Victoria Press, Box 502.

EXPERIENCED CABINET maker, permanent position, Victoria Press, Box 503.

23 SKILLED TRADES

Alterationists Needed

We currently have positions for fully qualified alterationists who desire to better their present conditions of employment. Apply in person only.

Gibson's Ladies Wear
708 View St.

BRISTOL TOWN
Experienced hair stylist, 384-0903 or 386-7282.

ELECTRICIAN NEEDED TO wire home, phone between 9 and 5, Mrs. Perry, 385-3431.

24 SALES PERSONS AND AGENTS

ADVERTISEMENTS IN THIS CLASSIFICATION MUST COMPLY WITH THE BRITISH COLUMBIA HUMAN RIGHTS ACT SEE COLUMN 1

REAL ESTATE AGENT REquired for our Vancouver Island Mainland branch office. Insurance licence preferred. Guaranteed remuneration of $1,200 a month. Please submit resume in confidence to Victoria Press, Box 536.

CLERICAL AND SALES
Trainee
Driver's license required. Car an asset. Victoria Press, Box 413.

24 SALES PERSONS AND AGENTS

Opportunity For Sales Career

Investors

requires a mature career-minded person to offer the complete program of financial services.

Company benefit include:
—training program
—profit sharing plan
—promotion for capable people
—stock purchase plan

For the professional salesman or for the person who would like to be one, we offer a rewarding sales career with excellent income.

Contact Mr. D. A. Jenson at 388-4234 between 8:30 and 4:30, after 5:00 call 477-4208.

TAKE YOUR . . . BIG STEP

. . . By qualifying for one of our career sales opportunities. Because of the outstanding growth of our company, we are selecting 3 additonal men to train for future sales management and executive positions.

EXPERIENCE UNNECESSARY

If you are:
—Sports minded
—19 or over
—Bondable
—High School graduate
—Dependable
—Own A Good Car

This can be your big step forward! If selected, you will receive 2 weeks training in Vancouver, expenses paid and then be guaranteed a minimum of $700.00 a month to start while being trained in the field.
Many of our salesmen earn $10,000 and more their very first year.
TAKE YOUR BIG STEP — To arrange for an interview call:
JOHN SAGAN
383-9126

SALES OPPORTUNITY

ADAMS BRANDS LTD., a division of Warner Lambert Canada Ltd., manufacturer and distributor of such outstanding products as Dentyne, Chiclets, Rolaids and Certs, has an interesting and challenging opportunity for an aggressive salesman responsible for calling on wholesalers and retail trade in the Vancouver Island area.

WE REQUIRE A MAN:
—with a high school education.
—experience selling in route sales not essential.
or merchandising an asset, but not essential.

THE POSITION OFFERS:
—complete training program
—excellent salary and bonus arrangement
—personal advancement opportunities
—outstanding range of benefits
—company car and travelling expenses

Applications, providing full details of education and experience to be forwarded, in confidence, to:

Victoria Press, Box 436

CITY TRUST

LICENCED REALTORS

We have a number of openings for active sales personnel. We offer Free-parking, advertising and group life insurance as well as comparable commission split, modern and spacious office accommodation; Xerox copy machine
and
AMPLE MORTGAGE FUNDS

If you have considered a change, we would be pleased to hear from you. Drop in for a chat or telephone Terry Fortune, F.R.I., R.I. (B.C.), Real Estate Manager, 477-9551 CITY SAVINGS and TRUST CO., 3647 Shelbourne St. (in the Plaza) or at home 598-1544. All enquiries will be kept confidential.

CAREER OPPORTUNITY
MARINE SALES
Mature individual for rewarding opportunity to sell at Victoria's Leading Marine Centre. Applicant must have first hand knowledge of boating in general or be able to adapt to boat and motor sales. We sell only top line products, requiring top calibre personnel. Salary and attractive commission. Reply in person only to Mr. R. Gibson.

GIBSON POWER CRAFT CENTRE
2520 GOVERNMENT ST.

REAL ESTATE
SALES PERSONNEL
REQUIRED FOR
OPEN HOUSES
2 licenced professional sales people are needed immediately to become part of our condominium sales force. Reply in confidence to Don Whyte or Alec Gower 592-2407
WHYTE AND GOWER
OAK BAY PROPERTIES LTD
2227 Oak Bay Avenue

PROGRESSIVE IMPORT CAR dealership requires professional salesman. Better than average income and all company benefits. congenial working conditions. Call Michael O'Donnell, 386-6707 days. 388-6948 after hours.

25 TEACHERS

ADVERTISEMENTS IN THIS CLASSIFICATION MUST COMPLY WITH THE BRITISH COLUMBIA HUMAN RIGHTS ACT SEE COLUMN 1

TEACHER FOR PHYSICS 11 AND 12, private school. 598-7631, 598-6929, 383-1873; 598-5206.

25 TEACHERS

WANTED, TEACHER FOR PRIvate School in Victoria, Grades 4 to 5, approximately 8 pupils, Victoria Press, Box No. 506.

26 PART TIME OR TEMPORARY HELP

ADVERTISEMENTS IN THIS CLASSIFICATION MUST COMPLY WITH THE BRITISH COLUMBIA HUMAN RIGHTS ACT SEE COLUMN 1

RELIABLE PERSON TO RUN INdustrial canteen 4 hours a day to start. Could work into full time, Monday to Friday. Should live in the Admirals Rd. area. Apply Victoria Plywood Canteen or phone 385-9520.

NO EXPERIENCE

But if you think you can sell, we will give you a chance to prove it. Company made appointments. Call 386-6391.

CAPABLE PERSON TO RELIEVE in small guest house, from Sat. 6:30 p.m. through 'til Sunday 9:30 p.m. Consists of usual household duties, 383-5840.

EXPERIENCED PART TIME dining room waiter-waitress, apply in person between 10-12 noon, James Bay Inn, 270 Government St.

PART-TIME BABYSITTER FOR 2 girls ages 5 and 2, this includes some Sat. and must be near Oaklands school, 385-3183.

PART TIME COOK REQUIRED for preparation of light meals during weekdays. Quiet and pleasant atmosphere. 598-4521.

BABYSITTER WANTED, MY home, 3 mornings per week, 8:30-12:30. Carey-Tillicum area. 479-7530.

MATURE EXPERIENCED PART-time restaurant help required. Royal Oak Restaurant. 479-7214.

30 SITUATIONS WANTED

CONSTRUCTION SUPERVISOR
Wide experience in most aspects of building trade. Available very soon to reputable contractor or firm in need of man familiar with planning, design, estimating, purchasing, allotting of contracts, able to manage large crews, control costs and make you money. Total abstainer and in good health. 592-6601.

HEALTHY COUPLE IN THEIR 50s wish to take over management of an apartment block preferably 60 suites or more. Have experience meeting the public. Husband has some knowledge of carpentry, electrical, plumbing and general household repairs. Have tools. Both have full knowledge of flower gardening as well as shrubs. Call 382-7627 for further information.

JUST RETURNED VICTORIA, looking for permanent position. Can take charge small office, 2 years' experience in Chartered Accountant's office. Good knowledge of all phases, clerical and accounting, typing. Please call 384-0939 — Carole.

THE EXPERIENCED AND EFficient services of a recently immigrated private secretary are available to undertake typing jobs at home. So if you are that busy Executive who could do with additional help, please call 642-5978 weekdays, 9-12.

SOMEONE MUST HAVE INTEResting day work for enthusiastic reliable English RN, and mother. 12 years' varied experience, open to ideas. 385-3219.

DAY CARE FOR CHILDREN 8:30 - 5:30, Gordon Head area, qualified supervisor, home atmosphere, pre-school program to begin in October, 477-9918.

RELIABLE PERSON LOOKING for a full time babysitting job in the Langford-Colwood area. Phone 478-2851, ask for Debbie.

CASUAL WORK — PAINTING, gutters cleaned, lined, downpipes installed. Repairs, anything. Reasonable. 388-7941 384-0912 Wesley.

MALE SEEKS WORK, ACCOUNtancy, payroll, etc. Been office manager for 8 years in England. 477-4332 after 6:30.

URGENTLY NEEDED BY EFficient woman — work in hospital, prefer night shift. Call 385-4250 only 9 a.m. to 4:30 p.m.

RESPONSIBLE DAY CARE FOR preschooler. Clean home, fenced yard, playmates. Esquimalt. 385-5078.

WILL LOOK AFTER CHILDREN in my home Monday to Friday. Phone 384-5436.

RELIABLE PERSON REQUIRES full-time baby sitting. Ages from 2-10. View Royal area. 479-1485.

KINDERGARTEN TEACHER will babysit at my home, near Shelbourne and Blair. 477-9884.

INSTANT DAYCARE, NEWBORN up to 3 years old, $4.50-$5.00 a day. Vic. West area. 383-4738 anytime.

DAY CARE, MY HOME. TOLMIE school area. 388-4897.

33 BANDS, MUSICIANS and ORCHESTRAS

ROCK ORGANIST WOULD LIKE to join established group or form cabaret group. Call Scott evenings, 477-9990.

VERSATILE GUITARIST NEEDS steady work. Call Kim Ratcliff. 477-5461.

VERSATILE DRUMMER REquired, immediately for Combo including piano, sax. 479-3332.

ORGAN AND-OR ELECTRIC piano required for versatile group. Phone 479-4760 after 5.

DRUMMER NEEDED IMMEDIately. Call George at 477-5835 or Dave, 384-4848.

WEDDINGS, SPECIALIZED music James Gurr. 478-2468.

36 BUSINESS SERVICES AND DIRECTORY

Accounting Service

SIMKIN ACCOUNTING SERVICE
31-A CADILLAC BUILDING
(TOP FLOOR)
VICTORIA, B.C. 386-7074

Appliance Repairs

SMALL AND MAJOR APPLIance parts. Sales and service business. Well established and equipped, good turnover and reasonably priced to sell. Owner moving to Interior. Allwork Appliances Ltd., 690 Island Highway, Campbell River, B.C., 287-7451.

36 BUSINESS SERVICES and DIRECTORY

Auto Glass

AUTO GLASS
MOBILE-VAN HOME SERVICE
our specialty
BOSSOM GLASS CO. LTD.
I.C.B.C. Insurance Claim Centre
382-3031

Cabinet Making

FOR CABINET MAKING AND INstalling call Nigel at 656-3018. Free estimates.

Carpenters

FRAMING CREWS
Available, experienced in house and apartment construction. Phone 386-1713 or 386-9584. Landmark Consultants

EXPERIENCED CARPENTRY renovations, decks, basement finish, additions, repairs, reasonable rates. References. 384-2323.

SUNDECKS OUR SPECIALTY Call 652-3536 after 5 p.m. for a free estimate. We also handle fences, patios, sidewalks, etc.

FINISHING CARPENTRY
Exclusive winding stairways a specialty. $9.50 per hour or contract. 652-2431.

ADDITIONS, ALTERATIONS, wood windows, cabinets, mill-work, door frames, B. Lidstone Construction. 386-6914.

QUALITY WORK AT REASONable rates. Additions, renovations. Estimates, plans. Glover. 656-3745.

ALL PHASES IN CARPENTRY work, additions, etc. Reasonable. 388-5358.

EXPERIENCED 2-MAN FRAMing crew available immediately. 479-2577.

ARBORITE WORK AND ALTERations. Reasonable rates. Work guaranteed. 385-7942.

SMALL JOBS MY SPECIALTY. Howie. 478-4705.

CARPENTER, SEMI-RETIRED, repairs and renovations. 479-6598.

FRAMING CREW WANTS WORK. 383-6361.

SMALL CARPENTER JOBS AND estimates. 598-7392 after 6 p.m.

Carpets and Linoleum

Floor Coverings
CARPET—LINO—VINYL
Free Estimates
NO OBLIGATION
386-2951
1126 QUADRA
WE'RE NUMBER ONE
stevens interiors ltd.

CARPET TREND
DEVALUES
CARPET PRICES
FREE ESTIMATES

SPECIAL
HARDINGS: Lynnwood Acrilan Plus — The Ultimate Family Textured Plus. Reg. $16
WHILE PRESENT STOCK LASTS
$9.95 SQ. YD.

ALSO SEE OUR AD IN MISCELLANEOUS

CARPET TREND
Skinner and Bay—Vic West
386-7501
CARPET TREND

CARPETS, WALL-TO-WALL INstallation, beautiful craftsmanship and fully guaranteed. Includes smooth edge for tackless installation, heavy duty seaming. Buy your carpet anywhere, get your labour here at $1.85 per square yard. This price to customers ordering installation before September 30, 1974, only. Also lino and used carpets installed at slight extra charge. Cash customers only. 658-5174.

HOURIGAN'S
CARPETS AND LINOS LTD.
FLOOR COVERING SPECIALISTS
715 PANDORA AVE. 386-2401

CARPET LAYER WILL INSTALL carpet and linoleum at reasonable rate, small jobs accepted gladly. Used carpet installed, 658-5174.

CARPETS, LINOS, GOOD SUPply, expertly installed. Competitive rates. 383-9323 or 479-2659 eves.

Carpet Cleaning

CARPETORIUM
Victorias largest and oldest carpet and upholstery cleaners. We specialize in home cleaning.
642 QUEENS AVE.
384-4125
FREE ESTIMATES

CARPET KILLERS
Those grimy little stains can really kill the life of your carpet. Coit can remove them all with their "Gentle-Steam" (60% more effective than mere shampooing!) Coit pampers your carpet and guarantees the job. Phone Coit 477-9529 for free estimate — no obligation.

MY BUSINESS IS CLEANING rugs and upholstery. Owner, personally does all work. Phone 385-7479.

Cement

DAVIDSON CEMENT CONTRACtors specializing in patios, sidewalks, driveways, etc. Phone Larry, 386-1291 or Doug, 384-6962.

Cleanup Services

LO-COST CLEANUP
AND DELIVERY SERVICE
Composts, yards, basements, etc. Also, demolition of small sheds, garages, fences, and trees felled.
384-4929

NO CHARGE AND UP
Two young responsible men have large truck. Basement, attics, composts, etc. Very reasonable. Bob's, 386-2451 anytime.

IMMEDIATE CLEAN UP SERvice, large truck, reasonable. 384-1755 and 386-7225.

YARDS, BASEMENTS, LIGHT hauling, no job too small. Free estimates. 386-9482.

LARRY'S PROMPT EFFICIENT Service, yard cleaning, basements, gutters, hauling debris. 388-6373.

FRANK'S CLEANUP SERVICE: basements, gardens, fences, small demolitions, trees, etc. 478-6293.

36 BUSINESS SERVICES AND DIRECTORY

Cleanup Services

BASEMENTS, ATTICS, YARDS etc., cheap rates free estimates, 382-2462 anytime.

ATTICS, BASEMENTS, YARDS, etc., cleaned, junk removed. Phone 478-9200.

MAN WITH PICKUP — SMALL cleanups. Anytime. 388-6049.

Contractors

ADDITIONS
REMODELLING
HOME and OFFICE
Second storey, re-roofing, basement finished, high standard workmanship, free estimates. Hart Enterprises, 386-1713 or 386-9584.

WHEATON
CONSTRUCTION LTD.
General Contractors
Building Consultants
382-2159

SAANICH CONCRETE AND CONTRACTING LTD.
Sewer lines, drain lines, stone work. All types of concrete work. 385-0423.

CONCRETE WATERPROOFING, concrete patios, sidewalks, driveways, renovations, alterations, rumpus rooms, sundecks, fences. Leewood Contractors, 656-3881.

R. G. MASSEY ROOFING AND General Home Improvements, The one stop Shop, for home maintenance and repair. We do it all. For a better job call Bob, 598-6194.

GENERAL CONTRACTORS
Speciality home designs, townhouses and commercial buildings. 385-1491.

T. and C. BUILDERS LTD.
General Carpentry
Framing, 385-5293 — 385-8587

FARMER CONSTRUCTION
Design — Renovations
388-5121

FEATURE KITCHEN CENTRE
2610 Douglas 385-4921
QUALITY WITH ECONOMY!

RENOVATIONS
Interior decorating, custom furniture. 385-4627.

FRANKLIN'S CONSTRUCTION — sundecks, fencing, gutters and general repairs. 382-2732, 479-3035.

FRAMING AND FINISHING crews available. 479-1976 or 477-8390.

Delivery and Transfer

NEW SUPERVAN. WILL DO pick-up, delivery, etc. 388-5358.

Drafting

CONSTRUCTION DRAWINGS rendering or presentation, any medium. Residential, commercial or institutional. Own office or yours. N. Palmer. 385-5387 anytime.

HOUSE PLANS AND DRAFTING, evenings 386-0845

Draperies

Sears
Custom-Made
DRAPERIES
Choose from our great fabric selection. Drapes PROFESSIONALLY MADE and INSTALLED IN YOUR HOME.
CHARGE IT
Phone 388-9111
NO OBLIGATION
Simpsons-Sears Ltd.

SAVE YOUR DRAPES!
Those shabby drapes can be brought back to life by the COIT experts. The best cleaning service available and that's guaranteed. Phone 477-9529 for free estimate no obligation.

ISLAMORADA DESIGNS
Custom-made draperies, slip covers, furniture recovering, and restoring; your fabric or ours. 656-5896.

Dressmaking

REGULAR AND KNIT CLASSES, morning, afternoon and evening. Sew-In Classes. A machine for each pupil. Limit 10 pupils. Starting second week Sept. Call now. Sawyer Sewing Centre, 840 Fort St. 388-6228.

BRIDAL RETAIL AND RENTALS, costumes, formals, 28 Burnside W., 385-1542, Fashion Craft Shop.

ANN'S DRESSMAKING AND ALterations, 9-5 only, please. 386-9466.

Drywall

EMPIRE DRYWALL LTD.
Free estimates and complete drywall service. Call Don Edl. 388-9074.

TOP QUALITY DRYWALL, boarding, taping, texture, ceiling, and wall spray, call Bill, 384-3823 or Barry 383-2337.

TEXTURING — DRYWALL, patching and painting. Free estimates. 479-3493, 479-4001.

DRYWALL, TAPING AND TEXturing. Call Jay at 384-8475.

Electrical Contractors

OLDER HOMES REWIRED — NO down payment. We finance through B.C. Hydro Plan.
EDDY'S ELECTRIC— 385-7666

Gardening

GREEN THUMB GARDEN CONS. Call us regarding foliage and tropical plants for apts., offices, rest., and hotels, etc. Jack Kanhoffen, 385-8006, 3720 Savannah.

VAN HUET GARDEN MAINTEance. Power raking, aerating, hedge trimming, clean up, etc. Commercial and residential. 383-8560.

COMPLETE GARDEN SERVICE. Pruning. Spraying. Horticulture. Free Estimates. Joseph Deklic, 386-0754 evenings.

STUMPS REMOVED FROM your lawn, $1.25 per inch diameter. Greenleaves Tree Services, 386-1611, 479-8525.

HARVEY'S LANDSCAPING AND Garden Service, commmercial and residential. Fong, 479-7078, 384-8621.

LAWN CUTTING SPECIALIST. Best equipment; reasonable; estimates. 384-9810.

GARDENING—TREES PRUNED. Hedges, shrubs trimmed. Reliable service. 383-8363.

36 BUSINESS SERVICES and DIRECTORY

Gardening

LANDSCAPING AND GARDEN clean-ups, rotovating — powerful and machine. RPeasonable. 384-4266.

BEAUTIFUL GARDENS
Landscaping, garden maintenance, new lawns, basement clean ups. 384-9972.

BARKER LANDSCAPING LTD.
(Maintenance Division) Commercial and Residential garden care. 382-8323, 598-7174, Res.

EXPERIENCED GARDENERS, inexpensive rates. Call George or Glen 385-1575.

Gutters

CLEAN, GUM, REPAIR AND REplace eavestroughs, downpipes, roofing and drain tile, 382-8786, 385-8357.

HAVE YOUR GUTTERS cleaned, down pipes checked for good drainage. 592-3953.

Hauling

TRUCK AVAILABLE
Platform with hoist and racks, please call 478-2665.

Landscaping

BARKER LANDSCAPING
Lawn and shrub specialists. Professional stone masonry for walls, steps, patios, fireplaces, etc. Free estimates. Terms. 382-8323.

GARDEN CITY LANDSCAPING. A-1 phases of stone work and landscaping work, expertly done, reasonable prices. Free estimates. 598-2022 or 385-4686.

LANDSCAPING AND GARDEN clean-ups. Rotovating — powerful hand machine. Reasonable. 384-4266.

ED'S TRACTOR SERVICE. ROtovating, levelling, post holes, brush cut, etc. 479-2204.

HARVEY'S LANDSCAPING, NEW lawns, shrubs, designing. Fong, 479-7078 or 384-8621.

Masonry

R. G. MASSEY MASONRY. CEment work, chimney repairs. Masonry work of all types. Low rates. Free estimates. 598-6194.

STONEWALLS, FIREPLACE FACings. Tile work. Brick and slate. Tony. 386-9457.

MULTI-COLOUR STONE AND slate fireplaces. House front faces. Sipkes Masonry, 479-7348.

D. J. CONSTRUCTION, CHIMneys, fireplaces, house front facings. 477-6673.

FIREPLACES, CHIMNEYS, AND repairs. Ron Henson, 478-1557.

Moving

J. C. MOVERS
Furniture moving, special rates to pensioners and low income. 478-6992, 388-5006.

GORDON'S DELIVERY AND moving, low rates, reserve now, courteous service, 478-2665.

EAGLE DELIVERY AND CARTage Moving and Storage. Courteous service, 478-7087.

Painters and Decorators

ISLAND DECORATORS
Painters Paperhangers
Spray Painters
Plaster Repairs
Convenient Time Payments
383-9059 Eves. 382-1479

CLARK AND PATTISON PAINTING CONTRACTORS LTD.
Brush or spray. Paperhangers. Texture and vinyl work. Will do all or part of any job. Paint store, BAPCO, GENERAL and PRATT AND LAMBERT paints, and rentals of all painters' equipment. Terms if desired. Phone 384-0443. 760 Bay St.

BROTHERS PAINTING AND DECORATING
Free appraisals, color consultant. All types of painting. All types of repairs. Commercial, farm, residential. Lowest rates. Terms. Work guaranteed. 383-8112.

DOWSON PAINTING CONTRACTOR 385-6042
Residential, commercial, free appraisals, color consultant, low rates, work guaranteed.

NORTH WEST DECORATORS
Painting and paperhanging. Plaster repairs, gyproc filling.
Office 388-7231 Res. 592-1804

LET US DO YOUR PAINTING. Always thorough careful workmanship at reasonable prices. Sam Burrowes and Harold Simpson. 388-4893 or 386-7097.

B.M.B. PAINTING AND ROOFing contractors. Residential and commercial. Free estimates. Reasonable rates. 479-4547 or 385-3792.

R. BLANDFORD PAINTING LTD. Interior-exterior, paperhanging and spraying, reasonable rates, free estimates, 478-5368, 478-5002.

TAYLEFF PAINTING
Experienced student paint professionally for less. Free estimates. Phone 382-8521.

INTERIOR—EXTERIOR
Special low rates. For clean job. Self-employed. Phone Douglas at 477-5207.

NO JOB TO SMALL FOR FOUR Seasons Painting and Decorating interior, exterior and small repairs. 388-4660 for free estimates.

PAINTING AND DECORATING reasonable rates. Satisfaction guaranteed. Terms. 382-7885, 479-2473.

FOR INTERIOR AND EXTERIOR painting, and paper hanging call Dennis, 592-2025.

INTERIOR AND EXTERIOR home painting. Call Charlie, 479-6763.

EUROPEAN SPECIALTY ON murals, wallpapering, painting. Reasonable. Call Joseph, 384-8242.

SPEEDY'S PAINTING
Interior and exterior, reasonable rates. 477-1636 anytime.

G. R. PAINTING CONTRACTOR, specializing in Residential Property, free estimates, 477-3773.

WAYNE'S PAINTING AND DEcorating, finest work at reasonable rates. 384-1771.

Plasterers

STUCCOING, DRYWALL
New homes or older homes restuccoed. Phone Mike, 478-8775 after 6 p.m. Brook Plastering.

STUCCO AND PLASTER REpairs, over 25 years experience. 477-1681.

STUCCOING, PLASTERING Alterations. Reasonable. 479-4779.

36 BUSINESS SERVICES AND DIRECTORY

Plumbing and Heating

ARBUTUS PLUMBING AND Heating Ltd. 24-hour service. 383-3231.

ALL TYPES OF PLUMBING, for fast service, call 478-6989.

Roofing and Siding

B.M.B. PAINTING AND ROOFing Contractors. Residential and commercial. Free estimates. Reasonable rates. 479-4547 or 385-3792.

PARKER JOHNSTON LTD.
1855 BLANSHARD, 382-9181
"Roofing Victoria Since 1935"

R. G. MASSEY ROOFING AND General Home Improvement. For a better job call Bob, 598-6194.

Sewers

SEWERS AND STORM DRAINS installed. Medallion Construction, 479-3206, 479-4500.

PEDERSEN EXCAVATING, free sewer estimates. 479-5963.

Tailors

BRITISH CUSTOM TAILORS
1311 Blanshard 383-2632

Tree Service

GREENLEAVES TREE SERVICES
Stump removal, topping, pruning. Trees moved, landscape design.
"The Problem Solvers."
386-1611 Call us 479-8525

CEDARDALE TREE SERVICE
A complete scietnific service. Large shade trees and ornamentals. TREE REMOVALS.
Chas. Cowie (Rep.) 385-9931

HAMBROOK, THE TREE MAN, topping, falling, pruning, hedges, stumps, clean-up. Free estimates. Insured. 384-5296.

OAK BAY TAILORS
Expert tailoring and alterations for ladies and gents.
1826 Oak Bay Ave. 598-4131

Upholstery

GRUBBY FURNITURE?
Why put up with your couch and chairs looking so grimy. Coit can bring them back to life with their world famous upholstery cleaning. Call Coit 477-9529 for free estimate — no obligation.

DANISH UPHOLSTERY
Phone 652-1591 Anytime
FREE
Estimates — Delivery — Pickups

UPHOLSTERY
Kitchen chairs, recovered, $10 including material. 479-1812.

38 TRAVEL

REDWING

THE BETTER BUS TOUR
WHY REDWING IS BETTER

—Biggest value for your holiday dollars $ $ $ $
—Great fun packages.
—Specially trained Tour Guides who put your comfort first.
—Finest accommodations — clean, comfortable, conveniently located.

RENO

Every Saturday from $99.00
"Greatest Little City in the World." Free side trips to historic Virginia City and majestic Lake Tahoe. Big bonus packages for gambling, dining, complimentary beverages.

WORLD'S FAIR — EXPO '74
From $70.00
—Every Sunday through September. Surprise package with 2-day free admission to Fair. The great little 4-day escape.

SEPTEMBER 14 - October 12
LAS VEGAS from $157.50
—Fun capital — scenic route through Klamath Falls, Death Valley, Hoover Dam, Valley of Fire State Park, Reno. 9-day extravaganza.

OCTOBER 12
RENO-SAN FRANCISCO from $150.00
—Holiday of contrasts — San Francisco, Mount Shasta, Chinatown, Fisherman's Wharf, nightclub tour, Reno through Donner Pass, side tours. The best of both worlds.

SEPTEMBER 14
CALIFORNIA-NEVADA from $259.00
—The Big Adventure — south to San Francisco, Sausalito, Big Sur area, Disneyland, San Diego Zoo, Mexico, Mojave Desert, Las Vegas, Reno (side trips galore). 2-week plus combination package.

REDWING TRAVEL LTD.
645 Fort St. (Yarrow Bldg.)
Suite 545 Victoria
383-5311
382-5194
or call your travel agent

Locally Owned
TRAVELLERS INTERNATIONAL TOURS LTD.
ASK THE REST
WHO GIVES THE BEST
—in Accommodations
—friendly hostesses
—value for your $
RENO every week
—Las Vegas
—San Francisco
California tour
Disneyland
Hawaii
And our B.C.
Beautiful Day Tours
Phone
386-2431
For booking—itinerary

Xmas Charter
TO LONDON
DEC. 19 — JAN. 6
$345 RETURN
BUDGET TRAVEL
384-7121

38 TRAVEL

GOING TO MEXICO? I'M LOOKing for transportation in early October, going to study. Please call Dick at 385-3979.

39 PERSONALS

WOULD A LONELY SINCERE gentleman financially secure 57 - 65 like to make the acquaintance of a lady with same qualifications? Victoria Press, Box 542.

CHURLEY MORN AND WARREN are back from holiday. Thank you for calling, all messages will be answered. This is not a recording. 385-7223.

SQUARE DANCE BEGINNERS class, starting September 27. Everyone welcome (Singles annd couples) 478-8139.

CHRISTIAN COUNSELLING. IF you need help, we can help you! 383-3815.

ALCOHOLICS ANONYMOUS
Drinking problem? Want to quit? Phone 383-0415; P.O. Box 1.

DIAL-A-THOUGHT FOR A HELPful thought. 592-4332.

PREGNANT AND DISTRESSED? Birthright can help you. 384-1431.

40 BUSINESS PERSONALS

KEEP YOUR MEMORIES ALIVE with professional wedding photography. They will last Forever and Ever and Ever Ev . . . Royal Oak Studio (Royal Oak Shopping Centre), 479-8422.

LONELY? LET ME HELP YOU find a compatible companion for a happier fuller life. Confidential. Write Emily Quest, P.O. Box 5220 Victoria.

DIVORCES AND INCORPOrations. Proven Self methods. R. W. Gaye Services, 414-1298, W. 10 Ave., Vancouver, B.C. Phone 738-1731.

PERSONALIZED HAIRSTYLES for men and boy's. Body perms, colouring, hair replacement. For appointment, phone 384-4622.

VICTORIA HYPNOSIS CENTRE
Consultants, certified by International Society for Professional Hypnosis. 645 Fort. 388-9722.

MRS. PAYN-JONES. TRANCE medium. Questions answered, advice given, 386-3603.

HAVE YOUR HOROSCOPE PERsonally done, accurate, confidential. Call Rosheen 383-0405.

HOUSEHOLD MANAGEMENT and cooking taught to motherless families. Victoria Press Box 520.

YOU CAN STILL AFFORD THAT extra room, cottage, garage, 743-2966 evenings.

SPECIAL DAY RATES
Spogrtsman Motor Inn, covered parking, downtown Victoria.

ASTROLOGER CARLO
383-1702

JUNK CARS HAULED $7.00
Capital Regional District 478-7811

42 EDUCATION

LITTLE ROBIN PLAY SCHOOL, children 3-5, starting September 4th. Have some openings. Lake Hill-Cedar Hill Cross Road area. Government subsidy available. 479-6737.

BURNSIDE DAY CARE CENTRE is now open with space available for 3, 4, and 5-year-olds. Government Subsidy available. For further information call 384-4392 or 382-3511.

TOWN AND COUNTRY CO operative pre-school. Have vacancies in morning, 3-year-old, and afternoon, mixed 3 and 4-year-old groups. For further information, call 382-8693.

FALL POTTERY CLASSES! Taught by experienced teacher and potter, Muriel Sibley Welch. For more information call, Davie St. Pottery, 598-3903.

DAY CARE CENTRE, FAIRfield area has openings for preschool age children. Individual attention. Hours 7:30-5:30. Government subsidy available. 598-6763.

TUTORING. PROFESSIONAL help by experienced teacher, French, Math, New and Old Method. 598-2331.

MATH TUTORING, AVAILABLE by well qualified and experienced teacher for elementary grades. 385-8854.

WEAVING CLASSES, BEGINning tapestry, frame loom. Fan Tan Gallery, 382-4424.

VIC WEST DAY CARE, 202 Raynor, needs 3 to 5-year-olds. 384-8622.

43 DANCING

BATON TWIRLING LESSONS
Eileen's School of Dancing, 3220 Cedar Hill Rd. Res. Phone 383-8247.

HIGHLAND DANCING LESSONS. Enroll now. Phone Lynn, 479-6585 after 6.

60 FUEL

FIR PRESTO LOGS
60, $8.50. 120, $16. 240, $30.50. 480, $59.
McGowan Fuel 382-6034

HAND SPLIT OAK WOOD FOR sale, $25 per pickup truck load. 592-9088.

63 TIMBER

TIMBER WANTED, STANDING or felled, top prices paid. 388-5704.

65 BUILDING SUPPLIES

STEWART AND HUDSON

BUILDING SUPPLY CENTRE

FIBREGLASS INSULATION

Rolls-R7-2½"-100 sq. ft. $7.49 roll

GYPROC
4x8x⅜ — Special $2.69

SUBURBAN CEDAR SIDINGS
(smooth facing)
1x 8—8c lin. ft. spec.
1x10—10c lin. ft. Spec.
1x12—11c lin. ft. spec.

ECONO STUDS — Precision trimmed to 92⅝ — 49c ea.

DOOR JAMB — Hemlock or paint grade
1¼x4⅝x1⅜" — 2 sets per bundle — $12.44 per bundle.

MAHOGANY — 1¼x4½x1⅜ — per set $9.99.

SHINGLE STAIN — red, green or brown per gallon — $3.99.

VISIT OUR BASEMENT SHOWROOM FOR ALL YOUR CARPET AND PANEL NEEDS

CHARGES — BUDGETS
OPEN MON. THROUGH SAT.

7:30-5:30 — 386-3211
400 Gorge Rd. East
STEWART AND HUDSON LTD.

COLUMBIA
READY-MIX LTD.
ready-mix concrete
—sand
—gravel
—drain rock
—fill materials
Phone 478-1701
860 Attree Rd.

SAANICH LUMBER YARDS
3041 Douglas St. 385-2486
Night Phone, 479-1423

Materials for 12'x20' Garage (roofing extra)	$290.00
Sabot kit (sailing)	$47.00
Pram Dinghy kit	$37.00
8'x10' Greenhouse	$205.00
Work bench materials	$10.50
Compost Box, 4x6	$10.00
Garden Sheds, 6'x7'6"	$111.00

Chicken coops, any size
Fencing of wood available

MOORE WHITTINGTON
LUMBER LTD.
MW
2614 BRIDGE ST.
386-1331

Victoria's only complete:
SASH DOOR and MILLWORK MANUFACTURING PLANT.

CERTIFIED CEDAR SHAKES and shingles. Port Renfrew. 647-5425.

65 BUILDING SUPPLIES

Cubbon on Cook

Lumber and Building Supplies

PLYWOOD EXTRAS

	Reg.	Sale
4x8 ¾ Sanded Deg	$14.19	$ 9.79
4x8 ⅝ Rough Deg	$ 9.56	$ 8.39
4x8 ¾ Rough Deg	$10.99	$ 8.99
4x8 ¾ R-C Elm	$36.95	$24.99
4x8 ¾ R-C Mahog	$32.95	$24.99
4x8 ¾ Sen L-C	$49.95	$42.99
PANELLING PREFINISHED		
Silver Mint	$ 7.89	$ 6.39
Skeltone	$ 6.39	$ 4.99
Windsor Rosewood	$ 7.89	$ 6.79
SUPER SAVINGS		
4x12 ½ Gyproc	5.14	$ 4.39
4x8 Arborite D8	$18.95	$16.95
R-7 100 SF Roll	$ 7.99	$ 7.49
12x12 Ceiling tls.	15.55	$ 9.99
Zonolite Insultn	$ 2.49	$ 1.99
Rejex Bevel Casing—Lin. ft.		$ .05

LUMBER	Pct.	6 ft.	8 ft.
1x2 M-R Boards	12	$2.64	$4.69
1x3 M-R Boards	6	$1.59	$2.89
1x4 M-R Boards	4	$2.09	$3.89
1x6 M-R Boards	4	$2.29	$3.79
1x8 M-R Boards	4	$2.89	$5.19
2x2 Utility	6	$2.29	$3.84
2x3 Utility	1	$ .45	$ .72
2x4 Utility	1	.59	$ .99
2x6 Utility	1	$ .90	$1.76
2x4 6 Eco Shorts 25			$8.95
2x4 92 ⅝ Eco Std 25			$11.95
4x8 Sub Bevel Side		$ .08 L.F.	
1x10 Rnch Png Shorts		$ .15 L.F.	
1x10 Util. Cedar Bds.		$ .17 L.F.	

1720 COOK CHARGEX 384-8181

S. J. PEDEN LTD.
PLYWOOD SPECIALS
4x8x½ sanded Poplar 10.75

Building a camper or trailer? Plans and all materials in stock at reasonable prices. Many items used in building or fitting out boats.
S. J. PEDEN LTD.
2855 QUESNEL ST. 386-3464

NEW FIR, 2X6, 2X8, 2X10, $155 per M. and up. Also 5000 ft. of rough yellow cedar, 2x6. 479-5704.

CEDAR SHAKES, HAND SPLIT, $30 per square. 383-1078.

70 MUSICAL INSTRUMENTS

HALL-FAIRFIELD
MUSIC CENTRE
School Band Instrument
RENTALS
728 FORT 385-3307

YAMAHA
MUSIC CENTRE
AT THE BAY
4TH FLOOR
384-9131

CHURCH AND CONCERT organ. Rodgers electronic, Model 110, two manual, 32-note pedal. AGO specifications. Preset pistons. New condition and under warranty, must be seen and played to appreciate its pipe organ tone. Voicing adjustable to match acoustics of church or home to taste of a discriminating organist. No reasonable offer refused as this $9,500 organ MUST BE SOLD AT ONCE. Only one known to be on Vancouver Island. 656-3707.

CAMELLO ACCORDIAN, 124 keys, excellent condition, hardly used. $200 or nearest offer. 382-8905.

GEMEINHARDT SILVER FLUTE with case. Good condition, one year old, $200. 23 Menzies, Ste. 2 evenings.

5-PIECE PEARL DRUMS AND stand, speed pedal, chrome snare. $250. 656-4995.

ELECTRIC GUITAR AND AMPLIfier, two 18" speakers in amp, $200. 382-9231. Room 136.

OLDS B FLAT CLARINET, Ideal fo rschool band. $90. Electric drill, 383-4298.

HAGSTROM III GUITAR IN good condition, with new Darius 1002 amp. both for $175. 385-3700.

ORGAN, SMALL ELECTROhome, 2 manual and pedals. With bench, $550. 598-5764.

TENOR SAX AND PICCOLO, both in good condition, very reasonable price. 382-7836.

EXCELLENT UPRIGHT PIANO, ideal for the young student, 477-6598.

SMALL MASON AND RISCH modern piano. Very good condition. 477-3737.

PREMIER DRUMS AND ZILDJIan cymbals, as new. 477-4949.

WANTED: HEINZMAN PIANO for young student. 598-6328.

BOOSEY AND HAWKES "LA Fleur" flute, $100. 592-1506.

PIANO TUNER — CRAFTSMAN. NORMAN DUCKWORTH, 383-3083.

120 BASS ACCORDION, LIKE new, 12 voices, with case. 384-9131.

IMMACULATE MARTIN 0018C folk guitar $450. 477-5461.

S.S. POWERHEAD, SHURE S.M. 58 mic. Reasonable offers. 478-9292.

70 MUSICAL INSTRUMENTS

Woodward's

ORGAN and PIANO CLEARANCE
Entire stock of
FLOOR MODELS
DEMONSTRATORS AND TRADE-INS
Specially Priced
Convenient credit terms available.
WOODWARD'S MAYFAIR
2nd Floor

SCHOOL BAND RENTALS
QUALITY NEW and NEAR NEW INSTRUMENTS
COMPETITIVE RATES
UP TO 12 MONTHS RENTAL ALLOWED ON PURCHASE OF RENTED INSTRUMENTS
PLUS
30% SCHOOL BAND DISCOUNT!
Write, Phone or Drop in
TRADES — TERMS
CHARGEX — MASTERCHARGE
PAMUS
MUSICAL INSTRUMENTS
"Where Good Music Begins"
1108 Blanshard St. (at Fort)
386-8475

EATON'S
VICTORIA AND VANCOUVER ISLAND
Franchised Dealer for
HAMMOND ORGANS

Choose a Hammond from Eaton's. Your investment is backed by more than 25 years of selling these renowned instruments. You can rely on Eaton's to bring you a full range of Hammond Organs so you may select the model best for you ... with the extra honored guarantee "Goods Satisfactory or Money Refunded."

Once you have made your selection Eaton's has 4 qualified teachers to help you enjoy your new Hammond. It's all part of the personal, experienced help you receive when you shop for your Hammond Organ at
EATON'S
HAMMOND ORGAN
AND PIANO STUDIO

NELSON'S
MUSIC CENTRE
NOW LOCATED AT
1315 GOV'T
with a large store
to serve you better
385-9728

O-R-G-A-N-S
THIS WEEK'S SPECIAL
Thomas 130 2-manual organ with rhythm and auto-chord (as new) with bench and lessons $1095
Used organs from $185
Student classical guitars $59.50-$350
KIMBALL - GULBRANSEN ORGANS
PARAGON MUSIC LTD.
Hillside Shopping Centre 385-5275

SOFT SOUNDS MUSIC
Fender twin, pro reverb and Princeton reverb amps, Gibson ripper bass, used telecasters, pedal steel guitars from $495, Shure P.A.'s and mikes, acoustic guitars $13 to $350.
Terms, trades and easy parking.
2031 Oak Bay 598-1524

WE WILL BE MOVING SOON TO become Vancouver Island's most comprehensive musical equipment and amplification service. Watch this column for details of where and when.
SOUND SOURCE
The Professionals' Choice
2250 Oak Bay 598-3514

70 MUSICAL INSTRUMENTS

WE HAVE JUST SUPPLIED TO A CUSTOMER IN THE CRAIGFLOWER DISTRICT A VISCOUNT ORGAN. OWNER NOT TAKING LESSONS, BUT DOING WELL ON HIS OWN. BERNIE PORTER MUSIC LTD., 725 CALEDONIA AVE. 382-9542.

GOOD STOCK OF NEW
HEINTZMAN PIANOS
Will Deliver Anywhere On Vancouver Island
KINGS PIANOS AND ORGANS
Island Highway Royston
Phone 338-5662

SEVERAL GOOD RECONDItioned upright pianos in stock. These pianos have had all the work necessary to make them fine usable instruments for years to come.
SCOTT PIANO AND ORGAN
612 FORT 386-2434

NEW AND USED ORGANS BY CONN, HAMMOND, LOWREY, THOMAS. $695 AND UP.
REGINALD STONE ORGAN STUDIO
1517 QUADRA 383-0239

VICTORIA SOUND CENTRE
Gleeson Music City
New Marshall amps and boxes now in stock. 50 and 100 watts.
707 Fort St. 385-4842

LOOKING FOR A GOOD USED UPRIGHT PIANO? SEE OUR SELECTION FROM $595 AT BERNIE PORTER MUSIC, 725 CALEDONIA. 382-9542.

USED ORGANS?
Choose from several makes reasonably priced to sell quick.
SCOTT PIANO AND ORGAN
612 FORT 386-2434

HAMMOND ORGAN STUDIOS
WE SELL QUALITY
PHONE 388-9177

WANTED—MUSICAL INstruments. Highest cash prices paid, 384-3332, evenings 384-4566.

71 MUSIC TEACHERS

EATONS HAMMOND ORGAN and Piano Studio
ENROLL NOW
Learn to play the organ during private studio lessons or lessons in your own home. Four qualified teachers available. Phone 382-7141, local 230, for particulars.

ENROLL NOW!
FOR BEST CHOICE
OF APPOINTMENT TIMES
Trumpet, Piano — organ, accordion, guitar, drums, flute, clarinet and saxophone. Professional instruction. Bernie Porter Music Ltd., 725 Caledonia, 382-9542 — teaching Victorians for over 23 years.

CADBORO BAY MUSIC STUDIO, complete musical education in piano from Beginners to Teacher's Diploma. Theory from rudiments to Toronto Gr. V, ear training, sightreading and composition. Register now for fall season. Mrs. C. Rummel, A.R.C.T., A.T.C.L., R.M.T. 2558 Chelsea Place. 477-3650.

GUITAR — ALL LEVELS
Including advanced classical
DRUMS — all stages
Including advanced set drumming
AQUARIUS MUSIC, Esquimalt Plaza.
386-9922

QUALIFIED PIANO TEACHER wants students for private lessons beginning Sept. 9. For information please phone Mrs. Andison 382-3385.

PIANO LESSONS — FAIRFIELD — Either your home or mine. Mrs. Jennifer Rebner A.R.C.T. 385-1431 or 642-3347.

GUITAR LESSONS. CLASSICAL or popular. Don Hendren, formerly of Paramount Music. Limited openings. 1913 Neil Street. 592-7085.

ACCORDION LESSONS. INstruments loaned to beginners. Phone Tempo Trend Studio, 384-2111.

PIANO LESSONS AND THEORY classes, all ages, all levels. Mary DesRoches B. Mus., A.R.C.T. 383-1320.

PIANO LESSONS — GORGE AND Burnside area. Phone 384-2111 anytime.

PIANO LESSONS, $12 MONTH, Brentwood area. will take any age. Phone Sheila, 652-3468.

77 MOTORCYCLES

USED
H-O-N-D-A-S
1973 CB 500 — beautiful
Reg. $1550 Today $1449
1970 CB 450 — excellent
Reg. $1000 Today $ 899
1974 CT 90 — as new
Reg. $600 Today $499
1972 CB 350 — it's good
Reg. $700 Today $599
1972 XL 250 — needs care
Reg. $900 Today $799
1972 CL 100 — top value
Reg. $500 Today $399
1966 'model 65' — as is
Reg. $100 Today $69

SHOW BIKE
1973 HONDA CB750 Chopper
It's a dream and just about the nicest one around.
Worth $3500 Today $2895

H-O-N-D-A
SAVE — TODAY — SAVE
NEW CB 125 Super Sport
Was $849 Today $749
TRADES WELCOME
EASY INSTANT CREDIT
First Paym't in November
on approved credit
NO MONEY DOWN
WORLD PLEASURE
Pearson's World of Pleasure Ltd.
Dealer No. 8443
386-8424 3388 Douglas 382-2222
Next to Red Lion Inn
9 to 9 — Sats. till 5

TRADE-INS
ROAD

74 Yamaha 650 cc Twin	$1995
74 Kawasaki 400 cc Twin	$1295
73 Honda 500 cc Four	$1795
73 Triumph 750 cc Twin	$1695
73 Honda 750 cc Four	$1595
73 Yamaha 750 cc Twin	$1495
73 Honda 500 cc	$1595
72 Honda 750 cc	$1695
72 Yamaha 650 cc Twin	$1495
72 Yamaha 650 cc Twin	$1095
73 Yamaha 350 cc Twin	$1095
73 Kawasaki 250 cc Three	$ 950
72 Yamaha 200 cc Twin	$ 795

TRAIL

74 Yamaha 360 cc	$1195
73 Kawasaki 100 cc	$595
73 Honda 175 cc	$ 940
73 Yamaha 250 cc	$ 895
74 Yamaha 125 cc YZ	$ 965
73 Yamaha 250 cc M.X.	$ 695
73 Yamaha 125 cc M.X.	$ 645
70 Bultaco 250 cc Sherpa	$ 695
73 Yamaha 80 cc Mini	$ 460

TRADES — TERMS
MULLINS MARINE SALES LTD.
925 Yates St. 382-1928
Dealer No. 7968

It's ELECTRIC
THE CHARGER
—NO pollution
—NO noise
—NO gears
—NO gas
—NO oil
Exclusive to
BRIAN HOLLEY MOTORS LTD.
3319 Douglas 384-1161
Dealer Lic. D6318

1970 NORTON COMMANDO $1100 or best offer. 479-4592.

1970, 250 YAMAHA ENDURO, 642-3285

77 MOTORCYCLES

Attention
To all Honda, Yamaha, Suzuki and Kawasaki riders
Complete service facilities now ready to serve you at
COLWOOD HONDA
Div. Mullins Marine
2781 Millstream 478-8831
D-8817

EXCLUSIVE
1974 Ural 650, Russian import, bike is a factory replica of a 1942 BMW complete with side car, still under warranty, less than 2000 kilometres. Parts no problem, dealer in town. Priced to sell quickly at $1750. 386-8653 after 5 p.m.

HONDA MOTORSPORT 250 WITH 3,300 miles $795 or take pickup, van or farm tractor in trade. D-5578.
VICTORIA JEEP
HILLSIDE at ROCK BAY

CASH
Our motorcycle selection is much too low. We need a number of "good" bikes, all makes and models — right now. D. 8443.
WORLD OF PLEASURE 386-8424

PUT SOMETHING EXCITING BEtween your legs, 750 Suzuki, low mileage, Immaculate, $1,500 or best offer. Need money for college. 656-3825.

ACCESSORIES
20%—50% off
Kawasaki City, 3220 Douglas
D7532

FREDERICK MOTORS
SUZUKI—BMW—URAL
616 Queens 383-0823
D.L. 7080

BROOKLANDS MOTORCYCLES
Harley Davison—Honda
Greeves
937 Fort D-7595 383-5926

MUST SELL 1970 YAMAHA 250 Enduro, rebuilt motor and transmission, very good condition. Best offer takes. 382-4497.

1974 HONDA 350 CC 4 CYLINDER, 1700 miles, Immaculate. 2 helmets. $1650 or best offer. 656-2800 or 656-1879 after 6 p.m.

1972 YAMAHA 250 STREET, 4000 miles, good condition. Asking $700. View 220 Simcoe St. 10 to 12 a.m. and 5-7 p.m.

MUST SELL
Clean BSA show chopper, excellent running. Must be seen. 382-2355.

1973 SUZUKI 500, IMMACULATE, 4000 miles, $1150 or best offer. 592-4505.

MONTESA BULTACO
VICTORIA MOTORCYCLE SALES
592 Ledsham Rd. 478-1123

1962 ARIEL LEADER, COMplete and restorable. Offers. 652-3161.

1972 XS650 YAMAHA, GOOD CONdition, $1,000 or nearest offer. 246-3433 Crofton.

1970 - 350 HONDA, IMMACULATE shape, only has 9,000 miles, $500 or offers. 388-7998.

1973 HONDA 350, NEAR NEW, 3000 miles, $850 or trade of equal value, phone after 6 p.m. 479-7661.

HONDA XL 250 KL, IMMACUlate condition, 2,000 miles, $975 firm, 477-4317 between 4:30 and 7.

1973, 750CC HONDA, 900 MILES, like new, all accessories included. $1,900. 642-3884.

1973 KAWASAKI 900, SHOW room condition, 4,000 miles, $2,400. 478-5677.

900 KAWASAKI SHOW BIKE, fully chopped. $4,795. 479-7293. No triflers.

1973 HONDA SL100, EXCELLENT condition, low mileage, asking $595, 383-9201.

1973 HONDA 350, LIKE NEW. $950 firm. 592-7577 after 5.

1971 KAWASAKI 500. GOOD shape. Reasonable. 384-4286.

WANTED PARTS FOR 1947 NORton 500 single. 382-1156 after 6.

1973 HONDA 350, 4300 MILES, $800. Phone after 6, 477-1085.

1970 175 YAMAHA MOTOCROSS. Offers. 382-6437.

1971—350 HONDA, GOOD CONDItion, $700, 477-8742.

1971 HARLEY DAVIDSON 350, low mileage. 656-2921.

'73 750 YAMAHA. MUST SELL. Best offer. 382-0239 after 6 p.m.

HONDA ST90 FOR SALE. CALL 656-3420.

KAWASAKI 750, KONIS, CIBIE, $800 or offers. 598-5775.

1973 HONDA CT 70 TRAIL BIKE. Low mileage. Asking $450. 652-1670.

1973 HONDA CB100, 1,600 MILES, phone 382-1891.

1974 250 HONDA ELFINORE trail bike. 386-3625, after 5.

STOCK HARLEY DAVIDSON 45. 388-6963.

78 BICYCLES

AT LAST!
RALEIGH FOLDING BICYCLES
"The ideal 3-sp. folding cycle"
Robinson's
1307 Broad 385-3429

Russ Hay
On Government
Between Bay and Hillside
384-4722
The Leading Bike Shop

10-SPEED CLEARANCE
SAVE — SAVE — SAVE
ON
Better quality French, Italian, Japanese and English 10-speeds at greatly reduced prices.
MULLINS MARINE SALES LTD.
382-1928 925 Yates St. 382-4515

ADULT TRICYCLE WANTED BY Parksville man. Will be in Victoria, September 10. State size, age, make, condition, price to Victoria Press, Box 540.

TRY D. G. AUTO AND CYCLE for the bicycle you've been looking for. 10-speeds from $84.95. 3244 Douglas. 382-4012.

GORDON'S SPORTING GOODS
1030 Hillside 382-5815

WANTED, JR. BOYS 3, 5 OR 10-speed racing bike, good condition, phone 477-5530 or 477-1875.

2 GIRL'S AND 1 BOY'S BIKE. 479-1941.

ORANGE MUSTANG HIGH-RISE bike, good condition, $25. 478-6555.

BUY—SELL
OR TRADE
THROUGH
CLASSIFIED
DIAL 386-2121

80 BOATS and MARINE

GP
"It's the service that sets us apart"
JUST ARRIVED!!
FACTORY FRESH
Shipments of
—BRAND NEW 1975 BAYLINERS
—SARATOGA OFFSHORES
—SKAGIT OFFSHORES
—SKAGIT 2250

BRAND NEW
'74 BAYLINER, a luxurious 18-ft. runabout with room for the entire family. Deep, plush poly-carpet, tempered safety glass windshield complete with 120 h.p. OMC I.O. $5595

DEMO
'73 27' BAYLINER Victoria Command Bridge, 225 h.p. OMC f.w.c., CB radio, sounder, enclosed head, full galley and more. $17,900

USED SPECIALS
12' PLYWOOD, complete with Explorer trailer $595
12' FIBREGLASS Runabout $295

MOTORS
'69 CHRYSLER 55 h.p. L.S. Elec., $695
'59 EVINRUDE 50 h.p. $195
'60 JOHNSON 75 h.p. L.S. Elec. $495
100 PER CENT BANK FINANCING
On Approved Credit
GIBSON Powercraft
CENTRE LTD.
2520 [illegible]t (near Bay St.)
382-8291

NOBODY UNDERSELLS WORLD OF PLEASURE
SUMMER CLEARANCE
U-S-E-D B-O-A-T-S
Used boats are at a premium. These are A-1 priced to suit you!
14' Glaspar with 40 h.p. Johnson on trailer $1095
15' Surftamer with 55 h.p. Chrsler on EZ-LOADER trail $1895
R-E-I-N-E-L-L
—RV 2470—
Very popular hardtop featuring a vista cruise window — will protect you from the elements. Full galley, dinette, sleeps 5, full canvas back, 188 Mercruiser 110.
WE WOULD WELCOME YOUR TRADE
EASY INSTANT CREDIT
1st Paym't in November on approved credit
NO MONEY DOWN
USED — USED
O-U-T-B-O-A-R-D-S
Some run well, some not so well, and a number are in pieces. We consider them mechanics specials, and are to be sold on an "as is" basis.
Sears 5 — Johnson 5½
Chrysler 6.6—Evinrude 7½
Viking 15 — Viking 15
Evinrude 35 — Johnson 35
Merc 40 — Merc 65
Chrysler 70 — Crysler 75
Chrysler 105 — Scott 35
Lots of used parts too!
B-R-A-N-D N-E-W
OUTBOARDS
To be sold at cost
Chrysler 12.9 h.p. l.s.
Chrylser 36 h.p. l.s.
Chrysler 35 el. l.s.
Yamaha 9.9 h.p.
WORLD PLEASURE
Next to the Red Lion Inn
382-2222 or 386-8424
9 to 9 — Sats. till 5

OAK BAY MARINE SALES AND SERVICE
OPEN 6 DAYS A WEEK
Franchise Dealer for:
Evinrude — Martin
OMC—Volvo—Mercruisers
Grew—Zodiac—Starcraft
Cal Glass—EZ Loader
Largest brokerage in Victoria
1327 BEACH DR.
598-3393

VAN ISLE MARINA
For the largest selection of good used boats we invite you to visit our Sale Dock. We are open evenings and will be glad to assist you in finding the boat you need.
VAN ISLE MARINA CO. LTD.
656-1138 SIDNEY, B.C.
Tsehum Harbour Box 2130

45' BRANDLMYER CRUISER, teak throughout, large masters cabin with double bed, 2 heads, one with tub and shower, oil and propane stove, electric and propane fridge, spacious saloon designed for living aboard and cruising. Launched 1972 would cost $60,000 to replace asking $47,000 by owner. No dealers please. 388-6770.

TRITON OUTBOARDS
Aircooled Models
5 h.p. $239.95, 4 h.p. $199.95
TAS OUTBOARDS
1¼ h.p. $149.95

VIC. LAWNMOWER HOSPITAL
834 Johnson Street 386-8338

'67 GARDEN KETCH, 45'X12'X7', world cruiser, mahogany on oak, Perkins Diesel, range 1400 mi., hydraulic steering and transmission, 6 sails, 180 gal. water, hot-cold pressure water. Decks and interior teak. New Sampson rigging, comfortable live aboard. Victoria Press, Box 531.

1974 DOUBLE EAGLE 17', 135 h.p. Johnson, Model 2200 EZ-loader trailer, electric winch, 40 gal. tank, compass, speedometer, camper top, portable galley. 50 hours. $5300. 477-8368.

'74 15 FT. CAL-GLASS BOAT, 65 h.p. Merc. with full camper top and sleeper seats. Fully equipped. Moorage available, Brentwood. Excellent for fishing and skiing. $2450. 656-5621.

26 FT. TROJAN WITH OR WITHout boathouse, 2 phones, pressure water, swim grid, 2 tops, reconditioned, 190 h.p. Interceptor, 40 hrs. Serious inquiries only. Phone 658-8327.

23 FT. CROWN (CAL.) FIBREglass sloop. Well maintained, one owner. Victoria Press Box 382.

SURF BOARD, WET SUIT AND accessories, girl's medium size. 598-4115 after 5.

80 BOATS and MARINE

MERCURY MARINE
FIBERFORM
BELL BOY
FAIRLINER
NEW BOATS
1974 22½' SITKA, 188 Merc Cruiser, command bridge, dual stations, complete camper cover. $11,600
1975 BELL BOY hardtop, 165 H.P. Merc Cruiser, dinette, V-berths, head, 3,500 lb. trailer $9,700
1975 BELLBOY 24 ft. CRUISER, 188 h.p. Mercruiser, f.w.c. trim tabs, 110 volt shore power, complete standup camper cover $13,400
OTHER 1975 BELLBOY MODELS AVAILABLE NOW
WE SERVICE WHAT WE SELL
MERCURY MARINE
SALES AND SERVICE
800 Cloverdale Ave.
385-1457
Open Friday to 9 p.m.
Sat. to 4:30 p.m.

HORWOOD MARINE
ONLY FIVE GLAS PLY
BOATS LEFT!
17' to 21'
BUY NOW!
New Stocks will carry price increases
DEMO!!
19' GLAS PLY Cuddy Cabin, 140 Merc Cruiser, F.W.C., with heater, full camper, marine head. Only $7995
385-1451
823 Pandora

BOATLAND DUNCAN
15' CAL-GLASS 40-H.P. Mercury M.L. camper top, foam flotation. Bow rails. 900-lb. Roadrunner trailer, $2,838
16' CAL-GLASS 50 H.P. Mercury, M.L. camper top, foam flotation. 1,200-lb. Roadrunner trailer. $3,388
SEA RAY
CAL-GLASS
SANGSTER
WINNER
TOLLYCRAFT
FIBREGLASS BOATS
db DUNCAN Boatland
6045 Trans Canada Hwy.
Duncan 746-4158

ON DISPLAY
GRAND BANKS 36
Aft Cabin Diesel Cruiser
LUHRS 320
Beam 12'6" Twin Chrysler 225 H.P.
LUHRS 280
Beam 11'4" Twin Waukesha 155 H.P.
RANGER 26
Cruising Racing Sloop
RANGER 23
Racing cruising Sloop
NATIONAL BOAT SALES
2060 White Birch Rd. 656-3966
Sidney, B.C.

BOATERS!
See our large assortment of many useful boating items.
FRIDGES, SINKS, ICE BOXES, INSULATION, HOT PLATES, WINDOWS, SPRUCE FRAMING, HEATERS, PANELLING, TOILETS, FIR PLYWOOD, LIGHT FIXTURES, PLASTIC WATER TANKS, WATER PUMPS, TABLE LEGS and many other useful items.
S. J. PEDEN LTD.
2855 Quesnel St.
386-3464

ALL BAY MARINA
2238 Harbour Rd., Sidney
BOATS—MOTORS—TRAILERS
SALES—PARTS—SERVICE
DEALERS FOR: K and C Thermoglass, Campion boats, Lund boats, Evinrude, OMC Sterndrive, Ez-loader and Roadrunner trailers.

HARBOUR MACHINE LTD.
DIESELS
CHRYSLER NISSAN
FARYMANN
Gas and Diesel engine rebuilding. Shaft and Prop Repairs.
31 Erie St. 383-6555

WILL CONSIDER REAL ESTATE on 28 ft. cabin cruiser, V-8 Chrysler marine gas motor, flying bridge, dual controls, radio, stove, fridge, etc., sleeps 6, $12,000 or any reasonable offer considered. Phone Duncan 746-5962.

FOR IMMEDIATE DELIVERY
New Columbia 26 — Sailaway price, $10,950.
Martin 29 — '74 Demo, many extras, $19,800.
SEASIDE RECREATION
Phone Nanaimo, 758-9641, 758-5986

LIVE ABOARD
'31 Trimaran
$13,500
383-1702

32' KETCH, GAFF-RIGGED, BRItish registry, dacron sails, chesapeake sharpie oyster boat, boom tent, sleeps 4. 743-2165 evenings, 478-8343 days.

17' FIREBALL, 3 SAILS, FULLY rigged, excellent condition. Asking $750. Open to offers. 479-5116.

15½' ALUMINUM CONVERTIBLE Starcraft, sleeper, 28 h.p. Johnson, trailer, $1395. 478-2379.

80 BOATS and MARINE

Garden City BOATLAND
General Manager
Greg Pearson
Says —
Thank You Victoria!
You've helped us move thousands of dollars in new boats, motors and trailers.
Our inventory has been greatly reduced however we could still clear more space for construction. There is a limited selection of SANGSTER, LARSON, and CHRYSLER outboards left. And we will sell them at drastic prices.
NO REASONABLE OFFER REFUSED
Happy Boating!
Garden City BOATLAND
642 Burnside East
388-5561

For Sale by Tender
Fire Damaged 1973, 42 ft. Cabin Cruiser 'Rosanne IV'
Monk design, steel hull. Registered tonnage 15 tons. Draft 4 ft., 9 ins., beam 12 ft. Power G.M. 671 diesel. This craft was launched in July, 1974.
May be inspected at Chemainus Towing Ltd., foot of Oak, next to Thetis Island Ferry Terminal, Chemainus, B.C.
Information and bid forms outlining conditions of sale may be obtained from Mr. E. Higgs, I.C.B.C. Claims Office, 3300 Douglas St., Victoria, B.C. Not necessarily will the highest bid be accepted.

SUMMER CLEARANCE
OLIVER ALUMINUM BOATS
14'—62" beam, 23" amid
Reg. $555 SALE $468
12'—60" beam 23" amid
Reg. $485 SALE $414
12'—53" beam 17" amid
Reg. $365 SALE $297
9' — 47" beam 17" amid
Reg. $305 SALE $260
2-YR. WARRANTY
Made in Canada
MULLINS MARINE SALES LTD.
382-1928 382-4515
925 Yates St.

31' SHEPPARD
Sedan Cruiser
Privately owned, luxury equipped and in lovely boathouse-kept condition. Roomy salon includes all the necessary amenitites. Sleeps six, loaded with extras like sounder, CB radio, dinghy, hydraulic trim tabs. Powered by twin Chrysler Marine 210's. To view, phone Greg Pearson. An opportunity at only $24,900.
Garden City Boatland Ltd.
Brokerage Division
642 Burnside Road East. 388-5561

END-OF-SEASON CLEARANCE
8 ft. SPORTYAKS
Reg. $240 Spec. $209
12 ft. AQUADORIES
Reg. $309 Spec. $249
12 ft. CANOE
Reg. $169 Spec. $129
McQUADES MARINE SUPPLY
1252 Wharf St. 382-1141
1214 Wharf St. 382-8258

GAST IRON
Wood and coal or oil stoves for boat and cottage use. From $69.00 at
BOSUN'S LOCKER LTD
580 Johnson St. 386-1308

WINTERS COMING!
Reserve your space now, on our dry storage area, low rates, convenient power and water, individual caretaker service. Time now for those little pre-winter jobs. Just call the service department. Canoe Cove Marina Ltd. 656-5633.

80 BOATS and MARINE

FOR SALE, 24' SEDAN CRUISER, 140 h.p. Chriscraft marine engine, complete canvas canopy, 4-burner and oven stove, fresh water system, full height head, lots of extras, just refinished and surveyed, replacement value $14,000, make an offer, phone Joe 382-7258 between 8 a.m. and 4 p.m., evenings 386-1728.

'72—17½' K AND C THERmoglass (used only 5 times last season, twice this season), deep V, 85 h.p. Johnson plus 4.5 h.p. trolling motor (never used), full canvas top, sleeper seats, full flotation, many extras, like new. $3395 or nearest offer. 598-4651 or 537-5456.

A HOME WITH ACRES OF WAterfront, 360 degree view, no property tax. Fishing from the front door. Capable of traveling the 7 seas. One of the best built boas on the coast, most reliable diesel made, full electronic equipment. $35,000. 658-8446.

MONONGAHELA
For sale: 30' of character in this well preserved cutter, full head room, 4-cylinder Gray inboard. Wood-burning stove, propane stove, enclosed head, etc. Ideal for live aboard. Only $7,000. 479-7679.

1970 FIBREFORM 140 MERC Cruiser, complete galley, sleeping quarters, rebuilt engine, rebuilt leg, asking $7200. 478-3741 or 478-6122.

27' DISPLACEMENT CRUISER, boat house kept, new depth sounder, excellent for fishing winter Springs, $4,000. Maple Bay. 112-749-3798.

36' TROLLER, CLASS A LIcence, 7½ ton, 453, G.M.C. Diesel engine, two sounders, three phones, fully equipped, best offer. To view arrange appointment. 656-5230.

22' CLINKER, CUTTY CABIN, head, 45 h.p. Buchanan, good condition. $1100. Qualicum Beach Boat Rentals, 112-752-6211. Evenings, 112-539-5780.

1974 21' EXPRESS CRUISER, 188 Merc cruiser, 30 hours only, immaculate condition throughout. Many, many extras. 479-3996 after 6 p.m.

FOR SALE ALUMINUM BOAT house 36x16' on Strofoam. Bosun's Marina, Sidney. Shore power. Water by door. Asking $3300. 656-1988.

ONAN ELECTRIC PLANT, GAS powered, 7½ k.w., completely overhauled, $3,800. Apply Assistant Manager, Canoe Cove Marina.

1974 115 HP MERCURY OUTboard. Less than 100 hours. Asking $1950. Phone Duncan, 746-4238 collect.

16' REINELL RV 1700, 80 H.P. Mercury, full top, Roadrunner trailer, gauges, excellent condition. $3600 or nearest offer. 383-7071.

17' CELLO FINISH CANVASS top, 55 H.P. motor, completely rebuilt, 2,000 lb. trailer, $1,450. 478-3568.

'70 SANGSTER, 16' CAMPER top, 40 h.p. Evinrude, needs new forward gear, $1,695 or best offer. 384-2552.

MUST SELL 16' REINELL SK boat, with accessories, 65 HP Merc, with fully galvanized trailer, open for offers, 383-0943, 478-0187.

12' THORNE ALUMINUM — 10 H.P. Johnson — Trailer. Fully equipped, excellent buy at $700. Phone after 5 p.m. 592-3998.

NEW 15' GLASS CRAFT MARLIN, camper top, easy loader trailer, 35 H.P. Johnson, $2000. 471 Constance, evenings.

IMMACULATE 16' SANGstercraft, canopy, 40 electric Johnson, Road Runner trailer, extras, $2,000 firm, 658-5156.

VANCOUVER ISLAND REPREsenatives for Coronada Scampi and Islander Yachts. Duncan. 746-5721.

1974 17' FIBREGLASS, TRAILER and 85 h.p. Johnson, $3,700. 592-9860.

40' FERRO CEMENT SAILBOAT hull, $8500 or offer. Trades considered. 656-4244.

CATALINA 27, 2 MONTHS OLD, fully equipped for cruising, better than new, 477-9187.

25' TROJAN FLYBRIDGE, SURveyed, needs some work, rebuilt motor. 383-1625.

SAILING CATAMARAN 16 FEET, very good condition, complete $550. 656-2302.

HAVE $800, WANT FIBREGLASS boat and motor, what offers? 382-3833 after 12 p.m.

LUNENBERG SCHOONER, 41', needs repairs. Must be moved. 386-3642, 478-6992.

19' Reinell, trailer and boathouse. Phone 656-4046.

32 FT. COD BOAT, C-LICENSED, long line drum, hand gurdies, sounder. 478-6602.

1972 16' FIBREFORM FULL TOP, 100 h.p. OMC I-O. Shoreline trailer. $3,950. 479-2218.

SAILING INSTRUCTOR SATURdays and on Weekday afternoons for Glenlyon School, Oak Bay, 592-2401.

12' MOLDED BIRCH RUNABOUT, Fibreglass bottom. Controls. $100. 383-8830.

1973 DEEP VEE CALGLASS, V-8 powered jet drive. 598-7547 after 5 till 9 p.m.

COMMERCIAL FISHING BOAT, 2 ton A-1 license. Offers. 728-3385.

23' SAILBOAT, WITH DINGHY, after 6 p.m. 388-9734, $2000.

46-FT. STEEL TROLLER, A-licensed, 22 ton net. 478-6635.

ESKA 5 H.P. AIR-COOLED OUTboard, $125. 652-2821.

WANTED SMALL 4-CYLINDER Marine inboard. 477-6091.

SEAGULL PLUS 40-6 H.P., 2 months old, $200. 656-6070.

17' COBRA 140 MERC CRUISER, trailer, like new. $4600. 479-1802.

12' PLYWOOD BOAT PLUS trailer, $125. 592-4194.

1971 25 H.P. EVINRUDE, NEVER in salt, $550 477-8035.

1966 100 H.P. JOHNSON ELECtric, never in salt. $695. 477-8035.

1972 MERCURY 115 H.P. $1,700 or offers. 383-7071 evenings.

35 H.P. EVINRUDE FOR SALE, $250 or best offer. 478-5674.

20' PLYWOOD CABIN CRUISER.

92 SPORTING GOODS

Robinson's
Sav. 30-06 and 4x $189; Rem. 6 mm $115; Cooey 270 and 4x $159; Parker-H 308 $109; Rem. 30-06 auto. $139; BSA 308 and 4x $215; Voere 30-06 and 2½x $239; Ross 303 $69; Stevens 16 Ga. pump $97; Rem. 12 Ga. pump $99; Browning 12 Ga. 2 shot $259; Ithaca 12 Ga. $156; Beretta 380 $74; Colt-Cobra 38 $129; Browning 9 mm auto. $194; S and W 38 $35.
1307 Broad 385-3429

BOSUN'S SEA TREK DIVE CENTRE
Scuba Course starts September 29th. Complete course outline available on request.
"TEACHING IS OUR SPECIALTY"
943 Yates st. 386-2525

PLAYMATE HOME RECREAtion Centre Ltd. Clearance on all summer games. Save 5 pct. on your new pool or billiard table by ordering before September 14. Playmate Home Recreation Centre Ltd., 3214 Douglas, 383-0421.

LEARNING TO DIVE
It will pay you to see the largest selection of diving gear on the island — all top name brands. Frank White's Scuba Shop, 832 Fisgard St.

SCHULTZ & LARSEN 7X61, 2X7 Redfield scope, ammunition, cleaning kit, carrying case, $250.00. Sanon Courier walkie talkie, model No. T606 1 watt system, $150.00. 478-4463.

SKI PACKAGE, 1 PAIR ERbacher Hickory skis, 190 mm. Twyrolia step-in bindings. ECL poles, Slalom buckle boots, size nine, $90. 478-3221.

PACIFIC TAXIDERMY
Head mounts and rugs. 386-9374.

92 SPORTING GOODS

NEW STOCK OF
BADMINTON RACQUETS
OAK BAY SPORTING GOODS
2077 Cadboro Bay Rd. 592-9021

SKATES
RAY'S SPORTS CENTRE
1692 Douglas 385-6312
Colwood Corners 478-3606

HUNTER'S SPECIAL. LEE ENfield 303 Sporter with tack-mar tip off scope mounts and shells. 382-3818.

MAGNIFICENT TROPHY, BENgal tiger skin rug over 8 feet long, head mounted, $500. 656-3707.

ONE DACOR DIVING TANK, with pack, aluminum 82, one Fairlion underwater scooter. 656-1335.

GOLF CARS
Gas or electric, from $550. Rick Telford, 386-8424.

NEW FRANCHI AUTOM. SHOTgun 12-gauge, Hunters Grade, $200 firm. 478-4146.

SCUBA COURSES
N.A.U.I. Sanctioned Phone Dan Hall. 478-7808 Evenings.

93 CAMERAS, SUPPLIES AND PHOTO FINISHING

Sears
CAMERA COUNTER
LOW COST PROCESSING
on all KODACOLOUR G.A.F. and FUJI color print film
(127, 620, 120, 126, 135, & 110)
12 EXPOSURES $3.50
20 EXPOSURES $4.95
36 EXPOSURES $7.95
Also Available
KODAK PROCESSING
on all KODACHROME, EKTACHROME & KODACOLOUR FILM
Phone 388-9111
Local 203
Simpsons-Sears Ltd.

USED EQUIPMENT
1 Mamiya RB67, 180 mm lens
1 Fuji 690
1 Hasselblad 500 c, new lens and back
1 Nikkormat FTN 50 mm f2.0
1 Canon Ex 55 mm F1.2 lens
1 Minolta SR100 50 mm F1.7
1 Mamiya press complete kit
1 Koni Omega rapid M complete kit
1 Nikon F
1 Royal spotting scope
BILL'S PHOTO SUPPLY
1672 DOUGLAS 383-7443

Hilton
PHOTO SUPPLIES LTD.
Trans-Canada Highway
Chemainus
Drawer 750 Ph. 246-3311

4x5 SPEED GRAPHIC, FILM holders and trays. $140. 386-9919.

96 RANGES, STOVES and FURNACES

CYCLOS OIL RANGE, COMplete with water heater, tank, oil tank, filter, and stand. Good working order. 479-1587.

30" VIKING 4-BURNER STOVE, good condition, $75 firm. 479-3996 after 6 p.m.

NEAR NEW 55,000 B.T.U. PROpane down flow furnace. 658-5131.

97 FURNITURE

MATTRESSES
6 LATEX
FOAM RUBBER (all sizes)
posture zone support, clean, hygienic, doesn't sag or lump. 3'3", $109. 4'6", $129; Queen $179.
IMMEDIATE DELIVERY
GREGG FURNITURE
2300 Douglas 388-7365

VILAS
GENUINE VILAS FURNITURE. WE SHIP ANYWHERE IN B.C. B.C. BROCHURES ON REQUEST. CONTINENTAL FURNITURE, 716 JOHNSON STREET, 386-2458.

ALMOST BRAND NEW, ONE complete ¾ bed, one dresser, two occasional chairs, one Hoover vacuum, one fireplace set, 4 sleeping bags, 3-burner Coleman stove, 2 air mattresses, one 8-track R.C.A. recorder. 598-4425.

SEPTEMBER SALE
¼ off foam furniture. 25% off all floor samples. Cushions, all sizes and colors, $1. Poly Furnitures, 517 Yates. 386-8541.

BED CHESTERFIELD $150. Extra firm brand new mattress and box spring $125. Desk $20. Kitchen table and 4 chairs $50. Antique wall clock $40. Call 384.4065.

100-YEAR-OLD 2-PIECE SOLID mahogany bedroom suite, double bed, dresser, 40"x60" plate glass mirror. $500. 385-5475.

MUST SELL 3-PIECE CHESTERfield suite with loveseat, only months old, over $600. new value, will sell for best offer. 382-4497.

LOYALIST MAPLE, 5-DRAWER chest, $60. Phone after 5 p.m. 598-5046.

SONY TC755 TAPE DECK, 10½ and 7" reels, less than 10 hours taping, $950. 1190 May St., Apt. 3.

BLACK AND WHITE CABINET style TV, $100, good condition, 384-9186.

ONE ¾-BED AND A DOUBLE bed. Moving, will sell cheap. 384-4474.

5-PIECE KITCHEN SUITE, GIBbard bedroom suite, end table. 592-3664.

HIDE-A-BED CHESTERFIELD and two chairs. 478-8053 mornings.

SIMMONS HIDE-A-BED AS NEW, 8 drawer maple dresser. 386-2587.

98 TV, STEREO, RADIO SALES AND SERVICE

RENT TV
Color and black and white
385-3832
BUTLER BROTHERS
(across From the Bay)

RENT TV
Color or black and white
KENT'S TV
742 Fort 383-7104

CAV ELECTRONICS LTD.
758 YATES 388-6564
1686 HILLSIDE 388-5222
SALES AND SERVICE
For quality audio components

21" ZENITH PORTABLE T.V. and stand, $60 firm. 382-9231, Room 136.

MARANTZ COMPONENT stereo, dual table. 386-0709.

THE ACES® ON BRIDGE
by IRA G. CORN JR.
TEAM CAPTAIN

Today's hands were the first two deals played by the Aces vs. Italy in the final round of the 1974 World Championship.

North America got off to a slow start with two quick losses. See if you can improve on the results.

Question No. 1: You are South no vulnerability, and hold:

♠ Q J 9 5
♥ A Q 6 3
♦ K Q
♣ Q 10 8

Playing standard 16-18 notrumps, what do you bid after this bidding?

South	West	North	East
1 NT	Pass	2 NT	Pass
?			

Answer: Pass is the theoretical winner. A push on to game picks up the points. The entire hand:

NORTH
♠ K 4 2
♥ J 7 2
♦ A 9 8 5 3
♣ 6 3

WEST
♠ 3
♥ 10 9 8 5 4
♦ J 6 4 2
♣ A K 9

EAST
♠ A 10 8 7 6
♥ K
♦ 10 7
♣ J 7 5 4 2

SOUTH
♠ Q J 9 5
♥ A Q 6 3
♦ K Q
♣ Q 10 8

In the match, Ace Sammy Kehela of Toronto passed and made 10 tricks after West led the heart 10 (a club lead defeats the notrump game). In the replay, the Italians pushed on to game by North and made it when Ace Bob Hamman (East) led a spade rather than a club. The swing was 220 points, good for 6 IMPs.

Question No. 2: You are South, vulnerable vs. nonvulnerable, and hold:

♠ Q 8 7 4
♥ Q 9 2
♦ 9 5 3
♣ Q 9 5

What do you bid after this bidding?

West	North	East	South
1♦	Dbl.	Pass	1♠
Pass	1 NT	Pass	?

Answer: The raise wins; a pass is the loser. The entire hand:

NORTH
♠ K 6 3
♥ A 4 3
♦ K Q 10 2
♣ A K 7

WEST
♠ A J 9 5
♥ K 8 7 5
♦ A J
♣ J 10 8

EAST
♠ 10 2
♥ J 10 6
♦ 8 7 6 4
♣ 6 4 3 2

SOUTH
♠ Q 8 7 4
♥ Q 9 2
♦ 9 5 3
♣ Q 9 5

In the match the Italians once again pushed on to the thin game and made it when the diamond honors dropped nicely (West's opening bid of one diamond is a requirement in the precision blue system).

In the replay, Ace Eric Murray of Toronto passed the South hand and the Italians had another 420 points and nine more IMPs (declarer takes six minor suit winners, two major suit winners and then forces West to lead a major suit for the ninth trick.

1974 by United Features Syndicate Inc.

FOR RELEASE MONDAY, SEPTEMBER 2, 1973

TODAY'S CROSSWORD PUZZLE

ACROSS
1 Sound: Prefix
5 Festival
9 Remove dirt by rubbing
14 ---- Sues: TV comedian
15 Musical composition
16 Immoral
17 Domestic animals
19 Penetrate
20 Desist: Naut.
21 Prescriber of food regimens
23 River deposits
25 Large mass of people
26 Semite
28 Schoolboy's necessity
32 Grieved
37 Intent gaze
38 Classified ---
39 Shouts down
41 Noise
42 United in marriage
45 Expert on life
48 Expressed pleasure
50 Attractive
51 Gather up
54 Nickel and aluminum
58 Artistic works of rural life
62 Assign
63 Wait for
64 Bugbear: 2 words
66 Light boat
67 King of a drama
68 Protruding rock
69 Direction of movement
70 Italian volcano
71 State: Abbr.

DOWN
1 Meal course
2 Martini ingredient
3 Of an armed force
4 ---- General
5 Comprehended
6 Footless animal
7 Rational
8 Inquirer
9 Garment parts
10 Satisfied
11 Roast: French
12 Brings into service
13 Comedian ---- Lahr
18 Inaugurate
22 Crown of the head
24 Window frame
27 Fool: Slang
29 Moslem judge
30 Eye part
31 Period before Easter
32 Poor actors: Informal
33 Holland product
34 Italian wine center
35 French king
36 English college
40 Meager
43 High spirits
44 Lowered in rank
46 Pacific, e.g.
47 "Scram!": 2 words
49 Patriotic group: Abbr.
52 Kind of fur
53 Winter forecast
55 Carroll character
56 Navigational system
57 Relentless
58 Formal agreement
59 "It was ---- of nerves"
60 Mentally healthy
61 Musial or Mikita
65 Milestone

Saturday's Puzzle Solved:

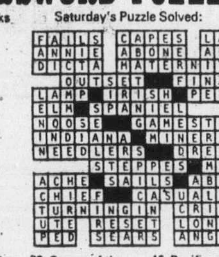

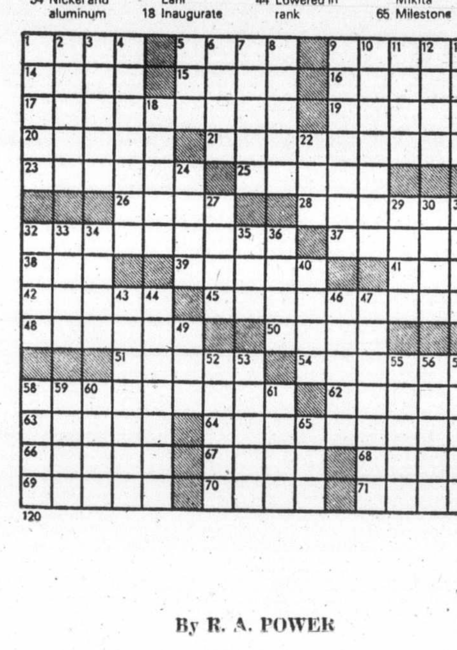

By R. A. POWER

98 TV, STEREO, RADIO SALES AND SERVICE

RENT or Rent to Own
— COLOR TV —
Black and white
Call Now
MAIS TV
Sales and Rentals
385-2435

RENT
ELECTROHOME
COLOR TV
OR TRY OUR RENT-TO-OWN PLAN with a 3-year guarantee on all parts and labour
A year warranty on picture tube only $22.67 at
CITY CENTRE TV
3970 Shelbourne 477-6971 next to K-Mart in the Mall 10 a.m. to 10 p.m. daily

RECONDITIONED COLOR TVs
AS LOW AS $10 PER MONTH
Black and whites from $49.95
BRAND NEW
Admiral Color TV's from $299
THE TRADERS
715 Finlayson — Phone 388-6264
OPEN NIGHTLY 'TIL 9 P.M.

TRADE-INS RECONDITIONED
2 Dumont 25" color TVs, your choice $250
1 Dumont 23" 3-way combination $150
Call Jim at 386-2458
CONTINENTAL FURNITURE
716 JOHNSON 386-2458

ROBERTS 650D 7½" REEL TO reel tape deck, with auto reverse, sound on sound, etc. 15 hours use, cost $551, asking $350. Dual 1215 turn table, Shure cartridge, Pioneer SX-770 AM-FM stereo receiver, 2 Patterson speakers, 2 sets earphones, $200 record collection, $495 firm. 656-4288.

USED 25" SILVERTONE COLOR TV in A-1 condition, 2½ years old, 6 month warrantee on parts and service, $329.95.
ATLAS STEREO AND TV
385-2712 763 Fort St.

CAR CASSETTE
Player with AM-FM stereo radio for in-dash mounting.
B.C. SOUND AND RADIO SERVICE
931 Port 383-4731

HEADQUARTERS FOR CITIZEN Band radios and accessories. MacDonald Furniture Mart, Broad at Pandora. 383-1171.

4 SPEAKERS, FLIP DOWN turn-table, $50 or best offer. Phone after 4. 598-3726. $1500. 383-3239.

BLACK AND WHITE T.V., EXcellent condition, $50. 386-0441 after 5 p.m.

1974 ELECTROHOME 20" AUTOmatic color TV, 2 months old, offers. 385-3534 after 6:00 p.m.

99 GROCERIES, MEAT AND PRODUCE

CORN AND CARROTS FOR sale. 479-7693.

99 GROCERIES, MEAT AND PRODUCE

GRAHAM MEATS
FALL BEEF SALE
Grade "A" steer beef sides lb. $ .99
Grade "A" steer beef hinds lb. $1.29
Grade "A" steer beef fronts lb. 79c
Alberta grain-fed pork sides lb. 79c
Freezer order line 598-2211

ALBERTA MEAT MARKET
FREEZER SALE
Hinds $1.25 lb.
Sides 95c lb.
Fronts 69c lb.
Baby Beef Sides Sale
Grade A 99c lb.
Grade B 92c lb.
Perfect for freezer little waste.
Buy now and save
1811 Cooke St. 383-3012

GORGE FISH MARKET
Gorge and Tillicum
(new Gorge Shopping Centre)
Phone 385-2813
Open 7 days a week
Fresh Coho Salmon, for canning, freezing, barbeque or just old fashioned eating. Only $1.49 lb. Fresh Chum Salmon just $1.29 lb. Turbot 99c lb.

SAVE MONEY AT HARVEY'S
Fresh Hamburger 85c lb.
10 Pound Lots 79c lb.
Sliced Side Bacon $1.29 lb.
FREEZER MEAT SPECIALISTS
Hind Quarters $1.29 lb.
Sides of Beef 95c lb.
Fronts of Beef 69c lb.
2709 Quadra Street 383-2031

WILLIAMS QUALITY MEATS
GR9ADE "A-1" BEEF
Sides 99c lb., Hinds $1.39 lb. Full barron $1.09 lb., Fronts 75c lb.
795 Fort Street 384-0525-26

GREEN BEANS, 40C PER LB. Corn, $1 per dozen. Ready picked, for canning or freezing. Hillside Farm, 1748 Mt. Newton X Rd.

APPLES
Duchess, cooking, sweet crabs, potatoes, 477-4842.

FREEZER CORN, PICK YOUR own, or we pick to order. 6286 Oldfield Orchard. 652-1010.

APPLES
Better apples at better prices at Saanich Orchards, 652-2009.

RIPE CANNING TOMATOES, 20 pounds or more, 25c per pound. Bring own containers Green tomatoes also. 6432—Pat Bay Highway.

TOMATOES, EATING 25C PER lb., canning 20 lbs. for $3. Le Coteau Farms, 304 Walton Place, off Oldfield.

CORN
Ready picked at Silver Rill Farm. 7179 Central Saanich Rd. 652-3509.

TOMATOES, LB. 20C, 30C; CUcumbers lb. 10c. (Not Sundays). 479-1338.

APPLES, TONS OF APPLES
Early Macs, Tydemans now ready, 20c per lb. 5016 Wesley Rd.

GOOD FIELD TOMATOES 10 LB. lots 30c lb. 388-5805 only after 5 p.m. Pick up in town.

CORN: PICK YOUR OWN. 6506 Oldfield Rd. While it lasts.

APPLES
1820 Stellys X Rd.

100 MISCELLANEOUS FOR SALE

RECENTLY MOVED AND HAVE for sale, old style 3 pce bedroom suite, large coffee table with drawers, large near new dresser. Console walnut dining table plus 4 leaves. Two occasional chairs. Old mahogany side table, fire screen, cole steele combination desk-dresser. Near new portable Black and White T.V., old oak plant table. Hi-back antique upholstered chair. Floor model AM-FM stereo almost new. Also reel to reel stereo portable. Other items. Friday-Saturday, 417 Arnold Ave., Fairfield.

COMPLETE BEDROOM SUITE including box spring and posturepedic mattress, used very little; dresser, chest of drawers, night table, vanity bench, bed lamp; dresser lamp, $275; Premier floor polisher, $15; electric iron, $5. 592-6242, no calls before 9 a.m.

SEALY POSTUREPEDIC TWIN bed, like new. 25" Silvertone color TV. Gold love seat and swivel rocker. Green recliner. 384-4514. 133-1575 Begbie St.

SMALL GIRL'S BIKE, OLDER but solid, also Fleetwood cabinet TV, excellent reception. Offers or trade. 383-3962.

BEDROOM SUITE, LIVING room suite, tables, trim-gym, curtains. Will consider trading some items for bicycles. 477-8195.

100 MISCELLANEOUS FOR SALE

FURNITURE BARGAINS!
We have finished taking stock after inventory overstock items must be cleared out and removed immediately!

30 SOFA BEDS
Love and reg. double sizes—most with de luxe spring filled mattresses. Choice of herculon, brocade, tweed fabrics in ass't. decorator colors. Example: Whse. lot No. 485—reg. double size with instant flip out cushions—sofa by day—double bed at night. 3 only reg. $209.95, clearout $178.88.

24 ROLLS CARPETS
Mill end clearance of quality room area carpets. Example: Whse. lot No. 543—short shag 12'x7'3" in orange poppy. Reg. $173.58 clearout $97.87. 23 more at big discounts!

20 BEDROOM SUITES
Different styles, sizes and finishes. Example: Whse. lot No. 63—3-pce. Spanish bedroom suite consists of 60" double dresser with vertical mirror, 5 door chest, 54-60" headboards. Reg. $455.34, clearout $399.88—matching nite stand. Whse. lot No. 64 only $58.61 each.
19 others to choose from as low as $154.88 for a 3-pce. suite.

40 CHESTERFIELD SUITES
Big selection of modern, colonial, transitional, Spanish davenports and chesterfield suites. Example: Whse. lot 287—modern tuxedo sofa and chair in Herculon fabric. Reg. $226.92, clearout $198.88. Another example: Whse. lot 253—1 only contemporary sofa and chair in living leatherette, luxurious rosewood color. Reg. $789.59, clearout $598.88.

OTHER CLEANOUT STOCK
—50 chairs and recliners
—15 dinette suites
—100 occasional coffee and large tables
—80 mattresses and box springs
NOTE: This stock must be removed immediately.
Flexible budget terms available on aprpoved credit. Free 1 hour parking in View St. City Parkade.

BUSINESS HOURS: 9 a.m. to 5:30 p.m. daily. Fridays 9 a.m. to 9 p.m. Closed Wednesdays.

BUY-RITE
BASEMENT WAREHOUSE
704 VIEW (BASEMENT)
385-4744

2 YEAR OLD PORTABLE WASHing machine, spin dryer, transferable warranty, $175 or best offer. 478-2196.

TWO MAN RUBBER DINGHY, electric pump, used 10 hours, $50; roof racks, $10; car top carrier, $10. 477-8300.

ADMIRAL COLOR TV, 9X12 CARpet, sewing machine, book case, side table, other items. 383-8830.

BASEMENT SALE. 1561 CEDAR Glen, 9:30-5:30. August 31st only! 477-8417.

STORAGE CUPBOARD, $5; corn, cabbage, beans, aborbitea, 479-7491.

NUTRI MAX JUICER AND blender. Both $65, other things. 1-1216 Fort.

15x12 BLUE SHAG, PLUS 10x12 rust carpet — 10x12 gold with under cushion. 385-4286.

KENMORE PORTABLE SEWING machine with attachments. $50. 383-4078 or 478-8822.

FOUR DRAWER METAL OFFICE desk, walnut top and steno chair. $150. 383-4298.

PRICE'S LOCK AND SAFE LTD.
Safes, Locks, Keys
847 Fort 384-6221

WHITE WEDDING GOWN WITH train, size 14-16. Phone 479-5696, after 6 p.m., offers.

20' NOMADIC TEE PEE WITH poles, $350. P.O. Box 127, Sooke, B.C.

BEAUTIFUL NEW SUEDE PANT suit coat, never worn, size 10, cost $80, sell $40. 388-5074.

SPIN-WASHER AND DRYER, 2 years old, Simplicity, $100. 386-0284.

WING LOUNGE CHAIR, IN GOOD condition. 385-6408.

TWO SINGLE BEDS, TWO GIRL'S bikes. 382-8961.

100 MISCELLANEOUS FOR SALE

PANTY HOSE
Now available at tremendous savings. Finest quality stretch nylon panty hose. Order 6 pair of panty hose and save $3.00. This offer available by mail only. Send for your free literature now. Write to Island Discount House, Box 669, Lake Cowichan, B.C.

DEMOLITION SALE
Used red bricks. Copper pipe. Lumber. Fluorescent lights. Hot water tank. Windows. Doors. Plate glass. Shelving. Some store fixtures. Fire escapes. Plywood. Miscellaneous items. Apply 902 Government St. Starting 8 a.m. Sunday, September 1.

DO YOU NEED PLASTICS IN your business, home or hobby! We carry a large variety of types, in sheet, rod, tube, liquid and foams which could fill your needs exactly. Think of Plastics — think of us! Industrial Plastics Ltd., 2105 Douglas, 386-1477.

PLEXIGLAS, CLEAR OR COLored, cut to size or fabricated to your design. Think of storm windows, smoke colour covers for fine wood furniture, balcony wind deflectors. Canplex Plastic, Ltd., 638 John St., 383-0744. Open Saturdays 9-4.

MODERN ENGAGEMENT RING and wedding band, appraised $235, sell $175. 4' four-lamp flourescent lights, $12; 8' two-lamp, $14. Upright Hoover, $45. 300 lbs of caulking lead, wholesale 55c, offers. Hot plate, $10. 30" door with glass and frame, $20. 477-6722.

CHAIN SAWS
SALES—SERVICE—PARTS
HOMELITE CHAIN SAWS
5 models, from $124.95
VIC. LAWNMOWER HOSPITAL
834 Johnson Street 386-8338

PLAYMATE HOME RECREAtion Centre Ltd. clearance on all summer games. Save 5 pct. on your new pool or billiard table by ordering before September 14. Playmate Home Recreation Centre Ltd., 3214 Douglas, 383-0421.

UTILITY TRAILER, 23" BLACK and white TV, 2 arm chairs, wringer washer, double bed, single bed, firescreen and grate, vacuum cleaner, barbecue, miscellaneous items. 656-2565.

BEAT THE FUEL PRICE HIKE! Make plastic storm windows! Save heat — save fuel — save money! Buy clear plastic sheeting, in several widths and weights, at Industrial Plastics Ltd., 2105 Douglas.

INDOOR AND PATIO WROUGHT iron furniture, staircases, railings, and fireplace furniture crafted to perfection, guaranteed. Lowest estimate with no sacrifice in quality. Mills Ironcraft. 658-1019.

UNIVERSAL TRADING CENTRE
We loan money or buy on everything of value including cars. We now have a good selection of used stereos, good cameras, cassettes, jewelery. 584 Johnson St. 383-9512.

GESTETNER NO. 466, FULLY equipped, including 3-drawer cabinet (stand). Desk counter with filing cabinet attached, almost new. Complete $1,000. 382-8101.

MAYTAG DEPENDABILITY!
The one thing you can't put a price on. Get your washer today at C. TALYOR Home Appliances Ltd., 707 Johnson, 383-3281.

AQUARIUM EQUIPMENT FOR 50 to 80-gallon tank, salt or fresh water. $75. Camper windows, automatic defrost fridge, 62 Mini station wagon, not running. 656-4288.

FOR SALE — GOOD CLEAN 54" bed, 1 year old, $50 firm, headboard, girls skates like new, size 11, men's skates, size 9½, $5 each. 479-2334.

DRIVEWAY SALE
Portable typewriter, electrical appliances, clothing, odds and ends. 1642 Kenmore Rd. Saturday 9-5 p.m.

GE DRYER $50. 22 GALLON bronze tank with emersion heater $35. White enamel kitchen burner $50. All in good condition 598-4344 or 382-2604.

B.C. GREENHOUSE BUILDERS
See our greenhouse displays at the PNE and SAANICHTON FAIR. For information and brochures phone 385-8445 anytime.

AUTOMATIC TELEPHONE ANswering machine, 24-hour operation. Lease as low as $13 per month. Interconnect Business Systems, 384-0145, Victoria.

ABC ELECTRIC
New and rebuilt major and portable appliances, vacuums, etc. all guaranteed. We also buy used appliances. 831 Yates, 382-7221.

30" KENMORE WHITE STOVE with rotisserie, good condition, $100. Honda 50 parts. New ironing board, pad and cover, $5. Phone after 3 p.m. 382-5028.

OIL STOVE, TANK, STAND, HOT water tank, copper pipe and tubing. Good condition, but needs cleaning. $35 or best offer. 383-971, after 5 p.m.

GLASS SHOWCASE L-SHAPED $75, 3 smaller showcases $30 each. Shop shelves and fittings, reasonable. 382-2525 10:30 a.m. to 5 p.m.

12' X 12'6" ALL WOOL GOLD rug, 30" electric range, 20" tricycle, concrete washtubs (double). 386-7005.

OFFERS ON WOOD AND COAL furnace, electric hot water tank, old bathtub, double bed, single bed, gas stove, fridge. 384-4266.

YOUNG WORKING MOTHER with small child, looking for a one or two bedroom suite, approximately $120. Evening 382-4592.

9X12 KHALABAR ORIENTAL rug, beige with coloured floral design. Excellent condition. Best offer. 592-0598.

ATTENTION BUILDERS' Power Nailer complete with Compressor, 200' Air hoses, gauges, 10 boxes 2" nails. 477-3374.

SIMPLICITY WASHER SPIN-dryer with agitator, good condition, $100. 385-8136 or 387-3178, Mr. Kidd.

SINGLE QUEEN AND KING WAterbeds, all new, left over stock. Large velvet paintings and water cushions. Phone anytime, 385-1108.

2 TWIN BEDS, $15 EACH. RED chesterfield and chair, $20; 30" stove, $50; large Barbeque with rotisserie, $15. Phone 477-5318.

A.M.C. 30" ELECTRIC RANGE, $120; games table, $35; electric can opener, $15; carpet sweeper, $9. All as new. 592-6802.

WINE GRAPES, BRANDY BARrels, presses, crushers, North Douglas Delicatessen, 3891 Douglas, 479-1827.

MOVING, MUST SELL FLEETwood console Stereo, $100, and 2 HP Evinrude, only 8 hours, $165 Firm. 386-0455.

COPPER HOT WATER TANK, $50. Valiant pushbutton automatic transmission, $45. Covered car top carrier, $25. 652-3864.

LIVING ROOM FURNITURE; stereo; kitchen appliances; '66 Chev; '62 Volkswagon van. offers. 382-7926. 936 Tattersal.

CLOTHES WASHER BELWOOD deluxe, Frigidaire range, both working condition. Any offer considered. 592-7769.

ELECTROLUX WITH POWER nozzle, excellent condition. 478-9793.

SATIN WEDDING GOWN WITH train, almost new. $125 or best offer, size 13. 592-9766.

GOLF CARS
Gas or electric from $550, new and used. Rick Telford 386-8424.

FILLED PROPANE TANKS, 20 lbs., $20; 100 lbs., $40; baby carriage, $8. 479-6335.

NEW 5 CU. FT. WOOD GRAINED counter fridge. 383-1541 after 5 p.m.

MAGNIFICENT TROPHY. BENgal tiger skin rug over 8 feet long, head mounted, $500. 656-3707.

ONE 30" BATHROOM VANITY, white and gold. 656-1335.

HOOVER WASHER SPIN DRY, excellent condition, $110. 598-8460.

COMPLETE BABY FURNITURE for sale, used. 479-7866.

DELUXE ANSWERING SERVICE machine. $900 or assume payment. 477-3944.

OUTDOOR INCINERATOR BARrels, ready to use, free delivery, $4.95. 383-1328.

IBM SELECTRIC II AUTOMATIC erase. Perfect condition — hardly used. 477-4340.

ELNA LOTUS SP SEWING MAchine, 5 months old. Must sell. 479-4605.

KITCHEN DINETTE SUITE, $50; 24" electric stove, $65; miscellaneous. 479-1479.

ROTARY MOWER, EXCELLENT condition. 477-1268 or 477-1390.

IRONER (GLADIRON), GOOD condition. $50. 592-0146.

100 MISCELLANEOUS FOR SALE

Mais
SAVE!

Metal kitchen utility table $9.95
Spanish coffee and two matching lamp tables with simulated green and black marble top (slight imperfection) $120.00
Porcelain sink with all fittings (perfect cond.) $24.50
Near new 2 pce. chesterfield suite $149.50
8 place wooden poker table top quality with collapsible legs $50.00
Vikin automatic dryer, good condition $99.50
Near new 2 pce. chesterield sufite $99.50
4' 6" Beaver box spring and mattress (repossessed) $79.50
Brand new step table $9.50
Brand new step table, very slight damage $5.00
Hoover electric floor polisher $12.50
6-piece dinette set, arborite top table and 5 side chairs, good condition $49.95
Clearance of rental TVs. 19" portables in good condition from $39.50

1821 COOK
385-2435

SHOP AND SAVE
Check our prices before you buy

2-pce. chesterfield suites	$169.00 to $499.00
Hide-a-beds	$119.00 to $259.00
Swivel rockers	$69.50 and $129.00
Wooden rockers	$59.00
9x12 Persian pattern rugs	$119.00
9-pce. dining room suite	$795.00
Duncan Phyfe drop leaf tables with 4 chairs	$288.00 to $349.00
Matching buffet and hutch	$359.00
Corner china cabinet	$239.00
Oak buffet	$95.00
Oak drop front desk	$99.00
Maple twin bedroom suite complete	$495.00
Single beds	$39.50 to $129.00
Double beds	$77.50 to $89.00
White and gold bedroom suite complete	$398.00
Twin single beds	$175.00 and $195.00
3-pce. bedroom suites	$149.00 to $399.00
Vilas maple coffee table	$69.00
Mahogany finished tea wagon	$189.00
Vacuum cleaners	$24.50 to $49.00

Use your Chargex
PANDORA FURNITURE LTD.
New and Used Furniture
1050 Pandora Ave. 383-6319

CARPET TREND
CLEAROUT
(Long Shag)
5 ROLLS MUST MOVE AT $4.95 SQ. YD.
AREA RUG SALE
ROLL BALANCES As Big As 12x20, Hundreds In Various Sizes
SAVE UP TO 50 PER CENT
Skinner and Bay — Vic West
386-7501

LUNDS
Auctioneers
BUY—SELL—APPRAISALS
AUCTIONS Tuesday 7:30 p.m. Saturday 9:30 a.m.
926 FORT 386-3308

Mel's BARGAINS
GOOD USED BUYS

Posture-mate queen-size unit	$149.50
2-pc. chesterfield	$ 49.50
RCA color TV	$350.00
3-pc. chrome suite	$ 24.50
Square oak dining-room table	$ 60.00
30" electric range	$125.00

Closed Monday
Across from Warehouse Foods
3460 Quadra 384-3152

COMPLETE BEDROOM SUITE including box spring and posturepedic mattress, used very little, dresser, chest of drawers, night table, vanity bench, bed lamp, dresser lamp, $275. Settee couch, good condition, $45. Set of twin beds, steel bed springs and good mattress, 2 beds, $65 or $35 for one. Bedroom suite including steel spring and mattress, dresser and chest of drawers, small night table, dresser bench, excellent condition, $235. Jacobson power lawnmower with grass catcher, $125. Carpenter tools and garden tools. 592-6242, no calls before 9 a.m.

MOVING: MUST SELL, FURNIture only 6 months old, beautiful Spanish bedroom suite, complete with night tables, Sealy mattresses and box springs, twin headboards, 9-drawer dresser and chest, $700. 2 single beds, one white, one brown, with mattresses and box springs, $130 each. One white 6-drawer dresser with mirror, $160; one brown 6-drawer dresser with mirror, $110; 19" black and white T.V. with stand, $165; 2 Vulcan 10-speed bikes, $70 each; one G.E. upright vacuum cleaner, $60. 477-8853, 3996 Wolfe St. 1 to 4 p.m.

BRENTWOOD
BARGAIN BARN
BETTER QUALITY USED FURNITURE AND APPLIANCES
Before you buy or sell
Compare our Prices
7115 West Saan. Rd. 652-1711

ALUMINUM GUTTER
5" CONTINUOUS in baked enamel
B.C. ALUMINUM
479-3232

B AND W TV, CHESTERFIELD and chair, Danish style, sideboard, upholstered chair, crystal chandelier. 477-6126.

SIZE 12 WEDDING DRESS. phone 598-4085.

100 MISCELLANEOUS FOR SALE

BARGAIN ANNEX
USED

3-dr. Dresser with mirror. Walnut.	$ 39.95
4-dr. Chest. Walnut	$ 49.95
Small kitchen tables from	$ 9.95
Small cabin trunk	$ 9.95
Stereo stand	$ 19.95
Small table desk	$ 9.95
2-pce. Chester suite	$ 69.95
Braided rug. 9x12	$ 69.95
Simmons hidabeds. Black naugahyde, as new	$249.95
Raisen nylon freize. Good	$199.95
5-pce. Dinettes from	$ 39.95
Kidney vanity chest with cover	$ 29.95
Easy chairs from	$ 19.95
French provincial 2-pce. Chester suite. Brocade cover	$179.95
3-pce. Custom sectional suite	$119.95
Teak Armoire. Adjustable shelves with locking doors and 4 small drawers. As new	$239.95
Electric toaster	$ 4.95

Large selection of new furniture on show
"FREE DELIVERY"
TRADE-INS TAKEN AND USED FURNITURE BOUGHT

UNDER THE EAGLES
753 VIEW ST.
Division of Standard Furniture
382-5111

KILSHAW'S AUCTIONS
Friday at 7
APPRAISALS
CASH GUARANTEE
1115 Fort 384-6441

HASTINGS
HOOVER
JUST ARRIVED
New Hoover upright vacuum cleaners special, $78.88 for all types of carpets. Hurry! Limited quantity.
382-6811 2100 Douglas

WHY BUY USED FURNITURE?
Come and see our selection of new unfinished furniture — rockers, children's furniture, bedroom furniture, roll top desks, bar stools and lots more.
THE WHITEWOOD SHOPPE
Now open Sundays. At the top of the Royal Oak Shopping Centre next to the Chez Ernest Restaurant.
479-1222

Irvine Greenhouse
Kits easy to assemble, 10'x12'8", $328, 10'x25, $600. Some re-cycled materials used. 2 large ventilators in roof and sliding glass door. Grow your own vegetables and flowers Pilot model on display. Plans and illustrations included. 3965 Fleet St., off McKenzie, behind Victoria Racquet Club, 477-9665.

TILLICUM FURNITURE WAREHOUSE STORE
Save on all your furniture needs at our Craigflower branch. Lowest prices, quality stock, all brand names, at lowest warehouse prices. Free parking always right at the door. Use your chargex card, we buy sell and trade. 382-2434. 1006 Tillicum and Craigflower.

ATTENTION, DRAFTSMEN
Single tube white printing machine with 2 developing tubes. $80 firm. 388-9715.

White enamel large kitchen sink, swing faucet and spray attachments. White marble slab, 60"x60"x1". What offers? 388-9715.

RUGS LOOK "NEW." IT'S SO easy with RUG-MATE stain removing rug shampoo. Rent electric shampooers for $1.50. 8 hours, plus materials. Also Hero Airless spray units, sales and rentals. Clark and Pattison, 760 Bay St. See our ad under Painters for other supplies.

POTTER'S KICK WHEEL
WELL MADE — $150
388-7721; evenings 479-2867.
ROCK HOUNDS —
BIG TUMBLER
2 Containers—Electric Motor Cutting-Polishing Machine.
385-7721; Evenings 479-2867

GARAGE SALE: TV TABLES; blank and used cassettes; matching dressers and many other odds and ends. 1790 Ash Road. Saturday, September 7, 10-2.

OFFICE FURNITURE FOR sale. Clean large (66x34) metal executive desk. Wood Executive chair. Like new 4-drawer filing cabinet. 384-0939.

ANTIQUE SIDE BOARD, TREStle table, dresser, cabinet, chairs, walnut hall table, antique writing table, Electrohome Hi-Fi. Other pieces. 383-8830.

FRIDGE, STOVE, FIREPLACE screen and grate, other small appliances, 2 single bed box springs and matrresses. Can be seen 1631 Begbie St.

SAW SHARPENING
Circular and Handsaws
One Day Service
VIC. LAWNMOWER HOSPITAL
834 Johnson Street 386-8338

ELECTRIC ROTARY LAWN mower, $30. Steam iron, $10. Genuine leather brief case, (as new), $10. Older door, 80"x28", with opaque window, $5. 592-1332.

103 MISCELLANEOUS WANTED

THE SALVATION ARMY Needs your re-usable clothing, furniture and household goods. "Help us to help others." Family Thrift Stores. Victoria, Sidney and Langford. For pickup — 386-3295.

WANTED AS TRADE-INS ANYthing of value ... tools, garden furniture, dishes, hardware, doors, lumber, furniture or appliances as trade-in on new home furnishings. The Traders, 715 Finlayson St. Phone 388-6264. Open nightly till 9 p.m.

OLD WALLPAPER DESIGNS — repeats of patterns from 1860-1900. 565 Johnson St. or 388-5233. We reprint them.

VICTORIAN CHAIRS; WALNUT or mahogany buffet or china cabinet; writing desk or writing table. 592-7064.

103 MISCELLANEOUS WANTED

WANTED — STATIONARY EXERcise bicycle, good repairs, 592-3734 between 5 and 7 p.m.

PIONEER CHAINSAW, CRANKcase model 600. Phone 477-2645 evenings, ask for Dave.

WE BUY FURNITURE, HOUSEhold goods, pictures, tools, etc. Best cash prices. 386-0462 anytime.

DINING ROOM SUITE, DISH washer, crown derby, R. Dalton figures, old silver. 384-2225.

GOOD BOOKS ALWAYS BOUGHT
HAUNTED BOOKSHOP
822½ FORT 382-1427

BEE SUPPLIES
Used, wanted. 656-1859 between 8-9 a.m.

FRIDGES AND FREEZERS bought. 598-7422. All-temp.

ELECTRIC CLOTHES DRYER, reasonable. 652-3863.

APARTMENT-SIZED FRIDGE wanted. Around $50. 592-2286.

PIANO WANTED, USED, GOOD condition, will pay cash. 592-2859.

WANTED, ALUMINUM EXTENsion ladder. 383-1078.

WANTED TREADLE SEWING machine. Call 592-7757.

WANTED: FOLDING FIRE screen. 479-1587.

WANTED: OLD WOODEN ROCKing chair for first baby. 477-1920.

109 MISCELLANEOUS TO RENT

SAWYER SEWING CENTRES
RENT TO OWN
Domestic and Industrial
840 Fort St. 388-6228

3-TON MOVING VAN FOR RENT. 598-6194.

115 SWAPS

NICE 8X30 MOBILE HOME, with carport and cabana. Shag carpet throughout, fully furnished. Trade for car or motorcycle plus cash. 479-6291, anytime.

Looking for motel or other revenue venture — see my ad in House for Sale captioned 'Unique'.

1964 14' FLEETCRAFT TRAVEL trailer $1100. or swap for pickup, station wagon. 479-3506.

117 ANTIQUES

JOHNSON AND SMALL. BOOKsellers. Specializing in Canadiana and books for collectors. Libraries purchased and appraised. 1271 Pandora. Open 12-9.

MAGGIE CAMPBELL'S ANtiques, Early Victorian Rosewood sewing table, 1896 Patchwork quilt, corner Moss and Fairfield Rd. 382-4814.

OAK DINING SUITE, JACOBEAN reproduction, 6 leather cushion chairs, plus buffet, excellent condition, $900. 383-1124 or 592-0769.

GARNET AND PEARL RUSSIAN jewelry set; also set of Russian serving silver. 385-6408.

THE ISLAND GALLERY NEXT to the Oak Bay Theatre. Closed Mondays.

PAIR OF MATCHING HITCHcock side chairs, $350. 384-2930.

BRASS FIRE DOGS 1800 NEW England style. 52 Linden Ave.

120 GARDEN SUPPLIES

Fertillizer

AGED HORSE MANURE $1.00 bag. Minimum 5 delivered. 479-5016.

OLD COW MANURE, 7 YDS. $45.; bag $1.75. 385-4356.

WELL-ROTTED COW MANURE, 6 yards, $30, delivered. 477-1519.

Plowing, Rotovating and Cultivating

COOPER TRACTOR SERVICE, rototilling, plowing, mowing, seeding, grading. And all related services, estimates given without obligation. 477-1122.

DON'S TRACTOR SERVICE
Rotovate, plow, grass cutting, loading and hauling. 477-3913.

Top Soil, Rocks and Fill

BLACK TOPSOIL
3.00 YD. PLUS DELIVERY
PERCABLE FILL
2.75 YD. PLUS DELIVERY
FREE CLAY FILL
DELIVERY CHARGES ONLY
PLEASE PHONE BETWEEN 6:00 and 9:00 P.M.
382-5616

SCREENED TOPSOIL WITH MAnure and sand added. $10.00 per yard delivered, minimum 6 yards. Garden sand $4.00 per yard. Road gravel. E. Nixon Ltd. Phone 385-2333 or 385-5642.

PEAT SOIL, $6 PER YARD DElivered. Prefer 12 yard loads. 478-6194.

PLAIN SHREDDED BLACK loam, 7 yds. $45. Bag $2. Sandy loam 7 yds. $42, 385-4356.

OUR SOIL IS BETTER! BLACK rich shredded. Time for Fall lawns now. 383-1532.

EXCELLENT TOP SOIL, $7 PER yd. delivered. Phone 478-1000. Don Mullett Trucking.

PEAT SOIL, 12 YARD LOADS, $6.00 per yard. 479-5648 or 656-1211.

OP SOIL (10 YARD LIMIT) $4.75 per yard, delivered. 479-1544.

NURSERY TOP SOIL AND GARden sand. 658-5172 or 479-1582.

125 PETS AND SUPPLIES

DOG OBEDIENCE CLASSES
The North Saanich dog obedience club will commence obedience classes Sept. 5 at Sanscha Hall, Sidney. Registration, Thursday, Sept. 5, 7:30 p.m., Sanscha Hall. Information, 656-1938.

ENGLISH SPRINGER SPANIELS, registered, Canadian champion sire, dam, 4 males, 8 females, quality temperament, hunting, some show prospects, 7 weeks. 382-0211.

HARLEQUIN DOG TRAINING classes including a puppy class, start on Tuesday, Sept. 10th at 8 p.m. in St. Dunstan's Church, corner of Tyndall and San Juan. 598-8456 or 479-2272.

FREE TO GOOD COUNTRY home, 3-year-old male St. Bernard, excellent watch dog. Secluded place would be best. Needs attention. 652-1435.

THREE BEAUTIFUL MINIAture white ruby-eyed Polish rabbits, quality stock. Ready in two weeks. Mrs. Angus, 598-7820 after 6:00 p.m.

KITTENS, KITTENS, COME AND see. Don't bring money, they're all free. Orange and black, grey ones too. I'm sure we've got a kitten for you. Phone after 5, 382-6416.

PUREBRED FEMALE ST. BERnard puppy from outstanding bloodlines. All shots, excellent health and temperament. 592-0522.

URGENTLY NEED HOME FOR two 6-month-old male, female dogs. Also 2-year-old female Shepherd spayed. All had shots. 478-8022.

PUREBRED BLACK STANDARD poodle puppies. Make good pets. Only 2 left. Phone 656-5763. No triflers.

WE ARE 4 LITTLE KITTENS looking for a kind home, part Persian, 7 weeks old. $2 each. 479-1401.

YOUNG MALE COCKATIEL with nearly new cage and some supplies. $75. Phone 658-8874 after 6.

CHIMO DOG OBEDIENCE classes starting Sept. 18 near Simpson Sears. Dogs from 3 months. 652-3030 or 479-2629.

WILL PROVIDE GOOD HOME for small pets and birds of any sort. 382-0544.

FIVE-GALLON AQUARIUM AND accessories, $15. 383-2730 after 5:00 p.m.

ENGLISH POINTER PUPS, 3 months old, have had shots. Phone 479-7269.

NON-REGISTERED POODLE pups, $35 each. 478-5614 after 6:00 p.m.

FREE TO GOOD HOME ONLY: gentle, 6-year-old female Great Dane. 656-4174.

PUREBRED POMERANIAN, NO papers, male, 11 months. Phone 743-2844, Cobble Hill.

PUREBRED GOLDEN RETRIEVer pups, 10 weeks, $75. 246-3923, Chemainus.

TRAINED BURMESE CROSS kittens, to good homes. 479-7513 after 6 p.m.

FREE KITTENS, 2 ORANGE and 2 black. 479-1072.

MOTHER AND 3 KITTENS FREE to good home. 382-4483.

125 PETS AND SUPPLIES

SHEPHERD CROSS PUPPIES, $5. 8 weeks old. 478-3563.

3 FREE KITTENS, TRAINED. 388-9010.

REGISTERED OR PETS. MIN. Pinchers, 8 weeks. 479-7993.

PUPPIES FOR SALE, $5. CALL 382-0561 after 2:30 p.m.

FREE, 5 FLUFFY KITTENS, trained. 386-6915.

LOVELY PET GOATS, MALE, $25 each. 642-3453.

FEMALE SIAMESE KITTENS for sale. $15. 656-3586.

AQUARIUMS, VERY GOOD CONdition. 479-7970.

FOR SALE: MALTIPOOS PUPpies. 479-1334.

ST. BERNARD CROSS PUPS, 8 weeks, $15, 479-1863, evenings.

GOOD QUALITY ROLLER PIgeons, phone 383-0803.

127 CHICKS, POULTRY, HATCHING EGGS SUPPLIES

23 CHICKENS, GOOD LAYERS, $3.75 each. 384-5080.

FOR SALE, DUCKS AND GEESE. 479-1941.

128 LIVESTOCK SUPPLIES AND EVENTS

ATTENTION: ALL YOUNG AND old Horsemen, horses broken and trained for all purposes, Western, pleasure, Gymkhana, etc. 479-8017.

SOUND 10-YEAR-OLD GELDING, excellent temperament, good for young rider or beginner. Phone 656-3294 after 6 p.m.

5 YEAR OLD GELDING, 16.1 H.H. Good jumper prospect. 7 year old gelding, half Arab, 15 h.h. 746-6981 or 743-2611 after 6 p.m.

TWO BEAUTIFUL MINIATURE Hackneys, 4 and 6 years old. Approx. 13 hands high. Good home essential. 658-8559.

7-YEAR-OLD BAY GELDING, 14.2 h.h., excellent western trail and pleasure. $325. 477-4435 after 4:30 p.m.

CAPABLE TEENAGE GIRL WILL do work with your horses in exchange for riding privileges. Phone Monique 383-0282.

REGISTERED HALF ARAB BAY gelding, yearling, ready for training. $300. 652-2540.

GOOD FAMILY MILK COW for sale, $350 or reasonable offer. 479-3359.

SAANEN BUCK SERVICE, TWO egistered mature bucks. Unrelated. 652-1508, Harold.

FEED POTATOES FOR SALE, $25 per ton, 652-1582, 6858 Pat Bay Hwy.

GENTLE FAMILY JERSEY COW, good milker, already bred. $375. 656-4626.

MUST SELL, REGISTERED 8-year-old Appoloosa gelding $200. 647-5530 Port Renfrew.

YOUNG HALF THOROUGHBRED, professionally started English. Ask for Linda, 386-7545.

GOOD JERSEY FAMILY COW; 2 children's ponies; feeder calves. 479-5373.

PART APPALOOSA PONY 13.3 h.h., well behaved pet, wanted, good home only. $325. 477-5371.

WANTED GOOD HOME FOR part Welsh pony, 477-4185.

REGISTERED SUFFOLK RAM, 3 years old. 656-2518.

HORSES BOARDED. 652-1777, Central Saanich.

FOR SALE: STRAW AND HAY. 478-4457.

STRAW, ALSO WHEAT FOR sale. 478-1876.

YORKSHIRE WELSH BOAR, 5½ months old, offers. 478-3625.

SUFFOLK RAM, $60. 478-6840.

130 HEAVY EQUIPMENT AND MACHINERY

"WINCHES"
MERCURY ELECTRIC
10,000-lb. line pull
SALES AND INSTALLATIONS
EDWARDS WELDING LTD.
727 CALEDONIA ST.
386-3264

BOBCAT, MODEL 610, FULLY re-conditioned, 2 buckets, and wide tires. 479-3359.

NEW WELDING DECK, TOOL boxes, Miller Big 40 (1974). Call 592-2833.

135 FARM IMPLEMENTS

MASSEY-FERGUSON FARM lawn and garden tractors. Light construction machinery. Your local dealer.
M and H Tractor and Equip. Ltd.
6429 Pat Bay Hwy. 652-1752

148 LEASE VEHICLES

PURCH —A— LEASE
A New Toyota or Used Car
First month's deposit delivers a new or used car or truck of your choice. Pay monthly payments until you have established your down payment. All payments apply to purchase price. ONE HOUR DELIVERY. O.A.C., BANK FINANCING UP TO 60 MO.
MR. OSINCHUK
Purch-a-Lease Mgr.

NEW CARS

74	1200 2-DR. SDN.	$68 Mo.
74	1600 WAGON	$76 Mo.
74	CELICA LT.	$92 Mo.
74	CELICA ST.	$99 Mo.

USED CARS

68	MUSTANG conv.	$68 Mo.
69	SUPER BEE	$65 Mo.
68	DODGE Dart GT	$58 Mo.
71	MONTE CARLO	$108 Mo.
69	MUSTANG FB	$78 Mo.
67	CUTLASS (air)	$66 Mo.
68	FIREBIRD conv.	$75 Mo.
69	TOYOTA, auto.	$58 Mo.

TRUCKS

74	HILUX P.U.	$79 Mo.
74	FORD F250 PU	$130 Mo.
74	GMC Custom	$128 Mo.
72	FORD Van	$90 Mo.
71	FARGO Van	$82 Mo.
73	CITATION Motor-home	$320 Mo.

PLEASE CALL PERSONALLY
MR. OSINCHUK
PURCH-A-LEASE MGR.
386-3516
OUT-OF-TOWN—CALL COLLECT
METROCAN HOLDINGS LTD.
624 Finlayson D.L. 8156

150 CARS FOR SALE

Brian Holley
INVENTORY CLEARANCE SALE
Do We Need SPACE!

UNDER $5,000

71 ALFA ROMEO 1300 G.T. VELOCE, dark blue-black, fantastic $3895

71 VOLVO 164 automatic, sunroof, power steering, power disc brakes. Volvo's 6-cylinder luxury model. Metallic gold exterior, natural leather interior. Very low mileage — unbelievable condition $4995

UNDER $4,000

73 DATSUN 610 wagon, automatic, white-blue, 1 owner, immaculate $3495

72 FIAT 124 SPIDER convertible, French blue with black interior 17,000 miles only! One owner, speed trans., radio. Immaculate $3895

73 PLYMOUTH DUSTER. Economical big "6" engine, p.s., automatic, red with black striping and black vinyl interior 2,000 one-owner miles. This car is better than new! $3695

UNDER $3,000

72 FIAT 124 special automatic radio, red-black, 1 owner $2895

72 FIAT 128 Station Wagon, green with tan interior, AM-FM stereo. $2595

UNDER $2,500

72 FIAT 128, 4-door, one owner. Green-tan, low miles $2395

72 CORTINA wagon, 4-speed, low miles, radio-stereo. SPECIAL $2395

72 DATSUN 510, 2-door, automatic. Bright orange, radial tires $2395

UNDER $2,000

72 VEGA Hatchback coupe, 2-speed, radio 8-track $1995

71 VOLKS Beetle, gas heater, as new $1795

6 VOLVO 122S, 2-door sedan. Everyone's favourite, immaculate $1795

UNDER $1,500

69 CORTINA G.T., new motor and radial tires. Red-black $1495

67 DODGE DART G.T., V-8, automatic, power steering and brakes, bucket seats. A steal $1495

66 FAIRLANE 2-door hardtop, new V-8, new paint, chrome wheels $1495

70 TOYOTA COROLLA 2-door, radio and Michelins. A great buy $1195

UNDER $1,000

65 METEOR Station Wagon, one original owner, ideal family wagon. $995

Special Low Rate
BANK FINANCING!
Service Department
NOW OPEN
6 Days a Week!
8 A.M. - 9:30 P.M.

Brian Holley MOTORS LTD.
FIAT
VOLVO
3319 Douglas
384-1161
Dealer Lic. D6318

Speedway
VOLKSWAGEN
PORSCHE
AUDI

3 BEAUTIFUL CARS
JUST TAKEN IN

74 MUSTANG II, the beautiful new small Mustang. Automatic transmission, radio, de luxe interior and exterior finish.

72 COMET 4-door, automatic transmission, power steering, radio, 18,000 1-owner miles in mint condition.

72 BUICK Sun coupe, the rare sun roof model, automatic transmission, with power windows, radio, and mag wheels.

SEE THESE AND MORE ON OUR BIG YATES STREET LOT

Speedway Motors Ltd.
971 Yates at Vancouver
Dealer Licence D-6055
385-2415

65 VAUXHALL Victor, 4-speed, excellent transportation, $475. STRAIT MOTORS, Quadra at Pandora. 384-8191 or 382-2219. D-7821.

1972 TOYOTA COROLLA 1600, 4 door, 20,850 miles, radio, tape deck, good condition, $2,250, phone 477-1331.

1967 LOTUS CORTINA. $1,600. Duncan. 748-9900.

1962 VAUXHALL VICTOR, NEEDS work, best offer. 592-6917.

150 CARS FOR SALE

S&H TOYOTA

TOP DOLLAR On Your TRADE!!

74 TOYOTA COROLLA 5 speed, 3,000 miles, radio, mag wheels, yellow $3595

73 TOYOTA CORONA automatic, low mileage $3395

73 MARK II wagon, 6 cylinder, power steering and brakes, AM-FM radio plus many extras $4295

73 CORTINA, low mileage, radio, vinyl roof $2695

73 VALIANT 2-door hardtop, completely loaded. Low mileage $3995

73 TOYOTA CORONA station wagon: Radio and tape deck, side mouldings and roof rack $3395

73 PINTO automatic, radio, low mileage. Yellow. Vinyl roof. NOW ONLY $2895

73 TOYOTA COROLLA 1600, radio. $2895

72 TOYOTA HILUX. 25,000 miles $2495

72 TOYOTA CORONA 4-door, automatic, low mileage, radio. Finished in red. $2795

71 TOYOTA MK II 2-door hardtop. Real nice car. Radio, yellow with black roof $2595

71 VW BUG, automatic, orange and very clean! Radio — A real nice car $2195

71 TOYOTA COROLLA 1600, 4 door sedan, radio, 4-speed $2195

70 TOYOTA MK II Wagon, automatic, radio. $2195

69 SUNBEAM station wagon, automatic $1695

66 BUICK Skylark, 2-door hardtop, radio, power steering, power brakes, console automatic. Real nice car. $1595

65 MERC. ½-ton and camper. Motor completely overhauled $2495

TRANSPORTATION SPECIALS

59 CHEV wgn., 6 cylinder, 3 speed stick $195

63 RENAULT sedan $195

65 RENAULT CARAVELLE sports $395

63 ACADIAN wgn., 6 cylinder, standard $495

64 VALIANT station wagon, slant 6 engine, standard trans., radio $495

No Down Payment
BANK FINANCING AVAILABLE

SAUNDERS & HITCHMAN
Sales & Service Ltd.
2040 CADBORO BAY ROAD AT FORT AND FOUL BAY
DEALER LICENCE D5021
592-2471

PRICED TO SELL
'71 Plymouth
Fury
Full Price $1979
An excellent running family sedan, ready for safe B.C. driving. Features include a 318 V-8 motor, automatic transmission, power steering, power brakes and selectromatic push button radio. Ser. No. PLK1G10 220938. $50 down delivers, payments to suit your budget. Phone for free credit check. 382-9111 anytime. New residents welcome. Open till 10 p.m. every night except Saturday.
Garden City Auto Sales
2978 Douglas Street 382-9111
Dealer License D-5605

Cornell
CHEV/OLDS
Cadillac
CHEVROLET TRUCKS
WINNEBAGO
Sales/Service 385-5777
3050 Douglas (opp. Mayfair)
385-5777 'til 9 p.m.
Dealer Lic. D. 5388

J. C. MOTORS

'74 ASTRE wagon AT	$3795
'73 MAVERICK 6-cyl., auto.	$3195
'73 CADILLAC coupe-de-ville	$8995
'71 DATSUN 240-Z 4-speed	$3995
'71 PINTO auto	$1995
'70 TORINO GT, V-8, auto.	$2195
'69 CHARGER RT 440 auto	$2795
'69 FAIRLANE 429 4-speed	$2395
'68 LTD wagon V-8 A.T.	$2195
'68 COUGAR, V-8, auto.	$2095
'67 CHRYSLER 300 Htd.	$1395
'66 FORD sedan, V-8, AT.	$ 695
'67 FAIRLANE 2-door, V-8	$1095
'64 FORD wagon, V-8, AT.	$695
'62 KARMAN GHIA 1500	$595

837 YATES ST. 384-0921
Dealer Licence No. D-8191

DUSTER
Excellent shape, floor shift, manual transmission, radio, etc. Must sell, best offer. 382-2355.

'68 CHEVY II NOVA, COMPACT 4 door sedan, 6 cylinder standard, 24,000 miles, excellent condition, tested, $1375 or best offer, 382-9231. Room 136.

$75 — 58 CHEV, RUNNING CONDITION. 478-7956.

150 CARS FOR SALE

SUBURBAN MOTORS
North on Douglas

HOME OF
LINCOLN, MERCURY, METEOR, MONTEGO, COUGAR, COMET, BOBCAT, CAPRI AND FORD TRUCKS.

74 COMET G.T. V-8, automatic transmission, power steering, radio $4295

73 CORTINA 2-door "2000" automatic transmission, radio $2895

72 VOLKSWAGEN Beetle 2-door, radio $2095

72 LTD Brougham 2-door hardtop, V-8, automatic transmission, power steering, brakes, radio $3295

70 MAVERICK 2-door, 6, automatic transmission, radio $1895

69 CHEVELLE 4-door hardtop V-8, automatic transmission, radio, tape $2495

69 CORTINA 4-door, 4-cylinder, 4-speed 1495

68 VIVA 2-door, 4-cylinder, automatic transmission, radio $1195

67 RAMBLER 2-door, 6, automatic transmission, radio $ 995

64 VOLKSWAGEN 2-door fastback $ 895

LEASE
74 BOBCAT Villager station wagon, automatic, roof racks.
$101 per month on 36 month lease
LEASE DEPT.

SUBURBAN MOTORS
WIDE OPEN UNTIL 10 P.M. WEEKDAYS
6 P.M. SATURDAY
3377 Douglas St. 386-6131
Dealer Lic. D-5904

HORWOOD'S IMPORT SALE!

73 Mazda RX2, A.T.
73 Mazda 808 Cpe. A.T.
72 Datsun 510
72 VW Sunroof
72 Vega Hatchback
72 Mazda 1800 PU.
71 Toyota 1200 A.T.
71 V.W. Deluxe
71 Datsun 510
70 Mazda 1500 Wgn.
70 Mazda Wgn.
70 Mazda R100
69 Vauxhall Auto.
69 Rambler, A.T.
68 Vauxhall Wgn.
68 Datsun, 510
68 Cortina 1600
66 Rover TC
65 V.W. Wgn.

73 MAZDA
LEASE CARS
$AVE $600
NO REASONABLE OFFER REFUSED.

HORWOOD MAZDA
385-1451
Johnson and Blanshard
DEALERS LIC. D-7222

1962 COMET 4-DOOR, BODY AND interior very good, radio, new tires, brakes, shocks, motor runs well. $425 or best offer. 386-6215.

Mk IV. LINCOLN, every extra, as new 386-8424

Pearson World of Pleasure Ltd. 3388 Douglas DL 8443

'68 CORVETTE, 327-350 HP, offers, after 6. 385-8874.

1971 FIRENZA STATION WAGON, top shape, $1,395. 479-7787.

1966 CORTINA, LOW MILEAGE, good shape. Asking $600. 388-4878.

1968 VW WINDOW VAN, $1,850. 382-5463 after 6:00 p.m.

1965 VOLKSWAGEN, BAJA style, new motor, offers. 658-8042.

'59 OLDS, TESTED $225 OR BEST offer. 382-6827.

1962 DAIMLER DART SP250, $2,100 or offers. Phone 592-1890.

150 CARS FOR SALE

EMPRESS
PONTIAC BUICK LTD.

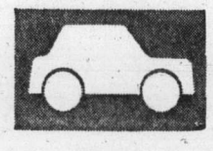

WE RUN A VERY SIMPLE BUSINESS

67 DODGE Coronet 4-door sedan, V-8, automatic transmission, radio. Finished in beige $1395

73 VENTURA 4-door sedan, V-8, automatic, power steering, power brakes, radio. Finished in two-tone orange and white $3595

72 TOYOTA Mark II, 2-door hardtop, 4-cylinder, automatic, radio. Finished in red $2595

69 Chev Impala 4-door hardtop V-8, automatic transmission, power steering, power brakes, radio, low mileage, finished in blue $2395

73 Astre Hatchback 4-cylinder, automatic transmission, radio. Finished in metallic green with white stripes $2995

69 Chev ½-ton, 6-cylinder, standard. Finished in silver-grey. Very clean unit $2195

VANCOUVER ISLAND'S LARGEST SELECTION OF GOODWILL USED CARS

382-7121
2867 DOUGLAS AT TOPAZ
Open 9 'til 9
Sat. 9 'til 6
Dealer Licence D 7326

HONDA
HONDA car centre
386-6707
909 YATES
Business Is BOOMING
HERE ARE SOME TRADE-INS ON NEW HONDAS
ALL VEHICLES HAVE BEEN CHECKED

1972 COLT, automatic, radio, light green in color. OPEN TO OFFERS!!

1973 VW Super Beetle. This car is like new $2995

1973 MAZDA Pickup, 4 speed, radio. Beautiful vehicle. Was $2809. SPECIAL $2509

1972 TOYOTA Station Wagon $2795

1972 TOYOTA Corolla "1200" automatic transmission. Was $1999. SPECIAL $1799

NO REASONABLE OFFER WILL BE REFUSED ON THESE VEHICLES
Call STEVE COLE or ALEX CRONSBERRY Today
Dealer Lic. D-8217.

GEM

74 DART 4-dr., 6, auto.
74 AMBASSADOR 4-door., loaded
73 TOYOTA Corolla 2-dr.
72 PONTIAC Catalina 4-dr. Ht.
72 MAZDA 4-dr., 6, auto.
71 PONTIAC 2-dr. Ht.
70 IMPALA 2-dr. Ht.
70 ALPINE GT 2-dr. Ht.
69 VOLVO 142 2-dr.
69 FALCON 4-dr. auto.
68 POLARA 2-dr. Ht.
68 TR 4A overdrive

DROP OVER TO VIC WEST AND SAVE $$$
GEM MOTOR SALES
480 Esquimalt Rd.
382-7195
Dealer License No. D-5722

1972 BUICK RIVIERA, 30,000 miles, fully loaded. Consider trade. Cadboro Bay Motors. 477-2002. D.L. 8509.

150 CARS FOR SALE

DRIVE WITH A SMILE TO

DOWNTOWN YATES AT COOK

CLEARANCE SALE

74 Toyota Celica GT
74 Mustang II
74 Valiant Scamp
74 A.M.C. Matador
74 A.M.C. Hornet
74 Chevy Nova
73 A.M.C. Matador
73 Chev Impala
73 Chry. Newport
73 A.M.C. Hornet
73 Mazda RX3
73 Cortina 2000
73 Toyota Corona
73 Vega Panel
73 M.G.B. GT
72 Plymouth Fury II
72 Ford Gran Torino
72 Ford Gran Torino S.W.
71 Chry. New Yorker
70 Ply. Belvedere
69 Dodge Coronet
69 Montego MX
69 Pont. Firebird
68 Ford Mustang
68 Pont. Laurentian
68 Pont. Tempest S.W.
68 Acad. Beaumont
64 Thunderbird

PLUS
Many, Many More
All Cars Carry 2 Year G.W. Written Warranty and City Tested

ENSIGN
Chrysler Plymouth Ltd.
Dealer Lic. D 7349
DOWNTOWN
YATES at COOK
386-2411
Open Weekdays
Till 9:00

1972 DODGE COLT STATION wagon, automatic transmission and radio. 25,000 careful miles on this little gem. Will accept older trade as part payment. Call 383-3673.

69 VAUXHALL Viva 4-dr., 4-speed, radio, only 47,000 miles. Very clean. $881. STRAIT MOTORS, Quadra at Pandora, 384-8191 or 382-2219. D-7821.

'72 TOYOTA COROLLA 1600 DELUXE, 4 door, automatic, radio mags. 20,000 miles. Cash or trade. Phone 384-6037 after 5:00 or 748-8760 (DL 7132).

150 CARS FOR SALE

THREE POINT DATSUN
See our selection of used cars:

74 VW Super Beetle $3095

73 DATSUN 1200
Automatic, low mileage $2695

'73 MAZDA RX3
Sporty royal blue coupe with white stripes and body-guard mouldings, 8-track stereo and radio $3395

'72 CHEVROLET IMPALA
Beautiful! Two-tone metallic gold V-8, automatic, power steering, power brakes, radio with rear speakers $3395

71 TOYOTA
Automatic, low mileage $2295

'71 TOYOTA COROLLA
A good little economy car $1895

'70 MAZDA 1500
A family sedan in very nice shape, radio $1895

'69 LINCOLN Continental
This prestige two-door hardtop is in beautiful condition! Crystal green with dark green vinyl top and de luxe green cloth interior. Full power equipped, air conditioning, 8-track stereo, radials $4595

'68 BUICK SPECIAL
An ideal family car, metallic blue $1795

66 FORD Fairlane $895

65 PONTIAC $695

Take the worry out of buying a used car by buying it at
THREE POINT MOTORS LTD.
2620 Government St. at Hillside 385-6737
dealer license D-6415

NEW
SPORTS CARS
Ready For immediate delivery
M.G.B.'s TR-6's SPITFIRES
Good colour selection available
PLIMLEY
BRITISH CAR CENTRE
1010 Yates 382-9121
Dealer Licence D-5852

1960 ROVER 3 LITRE A REAL gem, leather, radials, automatic 6 cylinder. $1095

1966 Sunbeam Alpine Rdst., 70,000 miles, tested, in good condition. Hurry! $595

1973 Toyota Celica 4 speed, AM-FM radio, bright red, 20,000 one-owner miles. $3,295

'73 Vega GT automatic, radio, GT package, one owner, 19,000 miles. $3,295

ALEXANDER LEITH MOTOR CO.
383-2024 D-8472

1971 TOYOTA LAND CRUISER, 4 wheel drive. Complete service records for your inspection, carefully maintained by original owner. Exclusive Ziebart rust preventive treatment when new, this vehicle has had no off-road or bush use. See at 1562 Richardson, 598-6169. $3650.

1967 FORD FAIRLANE, 289, AUTOMATIC, power steering, power disc brakes, new dual exhaust and shocks, tires and mags, 8 track and many extras. Like new condition inside and out, $2500. Call John 592-6191 or 384-9375.

70 PONTIAC SEDAN, V-8, AUTOMATIC, power steering, power brakes, radio, $1795. B. Madsen Motors Ltd., 2691 Sooke Rd., 478-5011. D.L. 5026.

66 RAMBLER AMBASSADOR Wagon, rebuilt V-8, automatic, $795. B. Madsen Motors Ltd., 2691 Sooke Rd., 478-5011. D.L. 5026.

72 NOVA 2 DOOR, 6-CYLINDER automatic, power steering, power brakes, vinyl top, $3195. B. Madsen Motors Ltd., 2691 Sooke Rd. 478-5011. D.L. 5026.

'74 DATSUN B210 HATCHBACK coupe, low mileage, all extras. $3150. After 5:30 p.m., 478-6562.

MUST SELL: 1974 FIAT 128 2-door, radio, 1700 miles, $2895 firm. After 5. 385-3634.

1973 DUSTER 340, LOW MILEAGE, good shape, best offer, 382-1948. Phone before 4 p.m.

1968 AUSTIN 1800, 30 MILES PER gallon, good running condition, snow tires, $850. 592-3783.

WANTED, '55 CHEV 2-DOOR, NO rust. 642-3586.

1966 VALIANT SIGNET 225, GOOD condition, best offer. 592-1430.

'67 FORD, 390 V-8 AUTOMATIC. $500. 4939 Wesley Rd.

150 CARS FOR SALE

METRO TOYOTA

72 Hilux with canopy
72 Chevelle
71 MGB
68 Buick Htp.
73 Pinto Wgn.
69 Mustang
74 Cadillac Eldorado convert.
69 Chevelle Htp.
67 Mustang
69 Triumph Spitfire
71 Chevy Nova
72 Celica
68 Mustang GT convert.
69 Chrysler 4-dr. Ht., loaded
69 Dart GT 2-dr. Ht.
72 Datsun F.B.
69 Cougar convert.
72 Crown 4 dr. sdn.
70 Parisienne
69 Charger
72 MGB
67 El Camino
70 Parisienne
68 Torino wgn.
73 Hilux
72 Chevelle 4-Dr. Sedan
70 Duster 340
67 Cutlass (air)
73 Corona A.T. (air)
68 T-Bird Landeau
74 Alfa Romeo Spyder conv.
69 Crown wagon, A.T.
69 Firebird 4-Speed
74 Pontiac Gran AM
70 Townsend wgn.
70 Skylark wgn.
68 Mustang convert
74 Pontiac Hatchback
73 Celica
71 Monte Carlo (air)
69 Olds convert.
68 Firebird convert.
71 Pontiac Catalina 4-dr., Htp.
74 Pontiac Grand Prix, loaded
74 Nova 4-dr., sdn.

METRO TOYOTA
ALL CHECKED BY
ESSO IMPERIAL CAR CLINIC
REMEMBER AT METRO ALL REASONABLE OFFERS WILL BE ACCEPTED.
100% FINANCING AVAILABLE.
OPEN 9 AM-10 PM
Metro Toyota Ltd.
624 Finlayson
Dealer Licence D6455
386-3516
386-3517
METRO TOYOTA

64 CHEV STATION WAGON, AUTOMATIC, power steering and brakes, good running condition, $595 or best offer. Phone between 9 a.m.-3 p.m. anytime weekend, 383-4555.

1966 LINCOLN CONTINENTAL, deluxe interior, fully powered, excellent condition. $2,500, or best offer. 388-9009.

72 MONTEGO, V-8, AUTOMATIC, Power brakes, power steering, new tires, new car condition. $3,195. 383-7745 after 5:30.

1968 FORD FAIRLANE 500, V-8, automatic, power steering, power brakes, 5 radials, 4 winter tires, good condition. $1700. 479-8145.

72 TOYOTA COROLLA WAGON, 4-speed, good condition, bargain $1750. 385-5854.

1947 FORD COUPE, ORIGINAL. Open to offers. Also model A Ford engine complete. 647-5541.

1961 VOLKSWAGON, GOOD RUNNING order, $300.00. 478-1064 after 6:30 p.m.

'73 VW BUG, BEAUTIFUL CAR, 13,000 miles, radio, gas heater. 384-1067.

'65 VOLKSWAGEN, 80,000 MILES, good mechanical condition. Offers. 382-9371.

1964 CHEV IMPALA, 283, 4 BARREL carburetor, mag wheels, $600. 384-9266.

MUST SELL. 1972 CELICA 4-speed, AM-FM, A-2 condition. 386-2660.

DE LUXE 1962 OLDSMOBILE, new tires, radio and extras. Offers? 592-6306.

FORD, $395 AND PLYMOUTH $695. Good running condition. Offers. 300 Sumas.

150 CARS FOR SALE

DePAPE
Get in on a "BUY"

Sports Cars

73 TR6
Radio, tape deck, radials, overdrive, beautiful colour, like new.

72 MGB ROADSTER
Radio, tonneau cover. ENJOY THE SUN!

70 FIAT 850 ROADSTER
New top, new paint, cute as can be. Be quick for this one.

74 CHRYSLER 'NEWPORT'
2-door hardtop, factory air conditioning, power windows, power steering, power brakes, vinyl top, only 2,500 miles, a gorgeous automobile with fantastic savings.

74 VW BUG
Only 4,000 miles. GREAT DOLLAR SAVINGS ON THIS ONE.

73 THUNDERBIRD LANDEAU
Power windows, power seats, power door locks, stereo, factory air conditioning, steel radial tires, local 14,000 miles car. EXCEPTIONALLY PRETTY CAR.

73 MUSTANG CONVERTIBLE
Power steering, power brakes, radio, only 19,000 miles. This is the last model built of the Mustang convertible. SO HURRY FOR THIS ONE.

73 TOYOTA CORONA MK II
2-door hardtop, 6-cylinder, automatic, power steering, radio, very beautiful little car with only 5,000 miles.

73 GREMLIN X
6-cylinder standard, radio, roof rack. Striping real sharp low miles.

73 VOLVO GRAND LUX
Fuel injected, radial tires, leather upholstery, stereo. A real beauty with only 12,000 miles. Hurry for this one.

72 METEOR MONTCALM
4-door hardtop, V-8, automatic, power steering, power brakes, vinyl top. Only 19,000 miles, exceptional.

69 COMET SPORT COUPE
302, V-8, automatic, power steering, reduced for immediate sale.

65 HILLMAN MINX
4-door automatic, runs great, economy plus.

'65 MERCURY
4-door, power steering, brakes, windows, 6-way seat. Local one owner, with low mileage. A car that you must see to believe, come now.

'62 MERCEDES 230
4-door, 4 new Michelin tires complement this exceptionally cared for automobile that practically looks like new. A must see.

HEY! GUYS and GALS
FUN VAN
Stereo, carpeting, mags, tires, bed cupboards. Georgeous looking with special paint. Hurry guys and Gals.

DePape Motors Ltd.
384-8035
ALL CARS inside for your shopping comfort.
DRIVE INSIDE PARKING & SHOWROOM
760 JOHNSON STREET
Rear of Shell Station
Dealer Licence No. D6302

'55 CHEV, 2-DOOR HARDTOP BElair, custom upholstery, 283 4-barrel, headers, 4-speed, tires perfect, Keystone chrome slit mags. Body in very good condition. $700 or best offer. 383-2502.

1973 VOLKSWAGEN DUNE buggy, safety tested, excellent condition, heater, $1600. 388-4109 after 5 p.m.

'71 PLYMOUTH FURY I, 440 high performance, 4 barrel, power steering, power brakes, automatic, radio, 370 h.p. Reasonable offer. 479-1791.

DAMAGED '61 STUDEBAKER 343 engine, 54,000 miles, over drive transmission, $200 or closest offer. Phone 384-4945.

73 PINTO RUNABOUT, 4-SPEED, radio, $2495. B. Madsen Motors Ltd., 2691 Sooke Rd., 478-5011. D.L. 5026.

73 TOYOTA CELICA ST, 4-speed, radio, $3395. B. Madsen Motors Ltd., 2691 Sooke Rd., 478-5011. D.L. 5026.

72 AUSTIN MARINA 2-DOOR, 4-speed, $2195. B. Madsen Motors Ltd., 2691 Sooke Rd., 478-5011. D.L. 5026.

MUST SELL WIFE'S 73 TOYOTA Corolla, 2 door hardtop, standard, radio, undercoating, $2999 firm. $1370 less than 74 price. 388-7463.

1968 ROVER, 2,000 TC, RED EXterior, black leather upholstery, radial tires, 4 door, all reasonable offers considered, after 5, 388-5208.

1973 240Z, LOW MILEAGE, sunroof. Extras. $5000 firm. 748-9535.

1969 ENVOY EPIC DELUXE. 2-door, 29,000 miles. Excellent condition. $1000 or best offer. 386-9930.

GOING TO UNIVERSITY. MUST sell 1966 VW station wagon, good condition. $850. 479-2769.

1957 VW BUS, CAMPERIZED. Needs engine work. Offers. 656-6002.

1968 BUICK 4-DOOR LE SABRE, power steering, power brakes, $1250. 386-0284.

150 CARS FOR SALE

AMC
The "Original" "AMC" Good Guys
SUPER SELECTION!

'73 VOLKSWAGEN BUS
'73 TOYOTA COROLLA
'68 FORD RANCHERO
'74 INTERNATIONAL SCOUT
'73 JEEP WAGONEER
'71 DATSUN PICKUP
'70 MAVERICK 2 DR.
'69 RENAULT SEDAN
'72 VOLKS BEETLE
'71 TOYOTA CORONA

DON'T BE FOOLED BY THE OLD LADY IN TOWN PRETENDING TO BE "A GOOD GUY"
Bob Allison
Gordie Strongman
Pat Penny
Warren Walker
"WE ARE THE GOOD GUYS"

BRAND NEW!
'74 Gremlins
$2998
Backed by the BUYER PROTECTION PLAN

'70 PONTIAC SEDAN
'73 JAVELIN HARDTOP
'74 VEGA 2 DR.
'68 PLYMOUTH WAGON
'73 HORNET SEDAN
'73 PLYMOUTH DUSTER
'71 VALIANT SCAMP
'67 FORD SEDAN
'64 PLYMOUTH WAGON
'71 PINTO 2 DR.
'74 TOYOTA COROLLA
'68 KARMAN GHIA
'72 VEGA 2 DR.
'69 VOLKS BEETLE
'73 VEGA STN WAGON
'69 AMBASSADOR SEDAN
'73 FIAT 128
'68 AMBASSADOR SEDAN
'65 RAMBLER WAGON
'72 GREMLIN 2 DR.
'71 FORD LTD HARDTOP
'72 FIRENZA WAGON
'70 DATSUN 2 DR.

THE ORIGINAL GOOD GUYS MAKE GOOD DEALS, COME ON OUT, HAVE A LOOK!

REG MIDGLEY
MOTORS LTD.
736 Cloverdale
385-8756
Dealer Lic. D8461

GREAT PERFORMER
'73 'Vette
Panel Top
Full Price $7895
One of the Great Ones finished in lovely Corinthian white with all leather saddle-tan interior. Turns on with a fabulous 454 4-barrel engine, 4-speed transmission with tilt-wheel telescopic steering, AM-FM radio, power steering and power brakes. Deal with Vancouver Island's leading 'Vette dealer whether buying or servicing. Open till 10 p.m., Monday to Friday, Saturday till 6 p.m.
Garden City Auto Sales
2978 Douglas Street 382-9111
Dealer License D-5605

MAGNIFICENT '64 CADILLAC convertible in mint original condition, fully equipped including tilt wheel and factory air-conditioning. Owner, 656-3282.

1961 VAUXHALL SHERWOOD station wagon, tested, good tires, very economical, clean car, only $325. 382-7383.

FOR SALE 58 FORD 2 DOOR standard transmission. 1966, 352 ci., needs minor work. Call Bill at work. 598-1221.

1970 VW STATION WAGON, 47,000 miles, orange. Bought camper, must sell. $1950. 478-3310.

1973 DODGE COLT, 8 MONTHS, 8,000 miles. $2500. 658-5644.

1957 CADILLAC COUPE, FULL power, good condition, 383-1625.

150 CARS FOR SALE

McCALLUM
DATSUN
VOLVO
McCALLUM
1101 Yates at Cook
382-6122

72 DATSUN 510 4-speed
72 TRIUMPH Spitfire
72 DATSUN pickup and Capilano camper.
73 DATSUN pickup, automatic, radio
70 V.W. Beetle
69 MAURADER X100. Loaded!
71 GREMLIN
Dealer Lic. D6822

McCALLUM MOTORS LTD.
1836 Island Highway
Colwood Corners
478-1741
Have we got a car for YOU!!

74 DATSUN 710, 4-door sedan. 4-speed, radio, vinyl roof.
73 DATSUN pickup, automatic, and BUCANEER campher shell.
72 PINTO 3 door runabout.
72 FORD ¾ Ton Crew Cab, 4 speed, radio.
72 VEGA Hatchback, 4 cylinder, automatic, radio.
71 V.W. Beetle.
69 ACADIAN BEAUMONT wagon, V8, automatic, radio.
68 VALIANT sedan. V8, automatic.
67 PONTIAC station wagon. V8, automatic, power steering, power brakes, radio.

BANK RATE FINANCING
NO DOWN PAYMENT
McCallum Motors Ltd.
Dealer Lic. D6820

Sale Priced
180 ISLAND HWY.
DUNCAN
748-2921

'69 VIVA	$ 647
'66 DODGE	$ 411
'65 FORD ½-ton	$ 851
'65 CHEV. S-W	$ 612
'65 RAMBLER Auto.	$ 329
'65 METEOR AT. HT.	$ 444
'66 COMET	$ 444

2936 DOUGLAS AT BURNSIDE
386-8385

'66 COMET S-W	$ 547
'65 PONTIAC Auto.	$ 357
'64 FORD Auto.	$ 79
'66 FORD Auto.	$ 549
'61 FORD	$ 99
'60 AUSTIN	$155

Palm Motors
Dlr. Lic. No. D-8084

PHIL
MERRETT MOTORS
9732 5th ST. SIDNEY

70 FIAT 850 conv't., 4-speed.
69 T-BIRD Landeau, 4-door, V-8 automatic, power steering, power brakes, radio, low mileage. Immaculate.
68 T-BIRD V-8 auto, power steering, power brakes, radio, low mileage, one owner. Terrific condition.
68 FIAT 124, 4-dr., Sedan, 4-speed, new paint.
67 CORTINA GT 4-speed, full guages, radio, low mileage.
656-5551
DEALER LICENCE No. D-8232

63 FALCON 4-dr. sedan, 6 auto., radio, tested, exceptionally clean, almost as new, $689. STRAIT MOTORS, Quadra at Pandora, 384-8191 or 382-2219. D-7821.

69 DATSUN 510 2-door sedan, 4-speed, radio, tested, $1145. STRAIT MOTORS, Quadra at Pandora, 384-8191 or 382-2219. D-7821.

1966 VOLVO 122S, 2 DOOR, BLUE, rebuilt engine and transmission, radials, $1,300 or offers. 592-1890.

1967 CAMARO 350SS 4-SPEED. Asking $2,100. 478-9627.

1973 FIAT 128, RADIO, 8000 miles. Like new. 598-2938.

'68 ACADIAN 307, V-8, $2000 OR best offer. Good shape. 382-6827.

1969 CYCLONE COBRA-JET, $2,000. 652-3509.

150 CARS FOR SALE

peter pollen ford

7-DAY MONEY-BACK GUARANTEE

BACK TO SCHOOL SPECIALS

'73 TOYOTA Corona, automatic transmission, radio $3095
'70 CORTINA 2-door automatic $1695
'70 AUSTIN America, sedan, automatic $1595
70 CORTINA wagon, radio $1995
'68 ENVOY station wagon $ 995
'68 TOYOTA Corolla $ 995
'73 KARMAN GHIA $3195
'70 VIVA $1295
'71 TOYOTA Mark II station wagon $2495
'73 MAZDA RX-3 $2895
'71 CORTINA GT $1895
'74 DATSUN "610" sports $3795

'72 PONTIAC Catalina 4-door hardtop $3395
'73 PINTO Wagon $3395
'73 MUSTANG Mach I, 4-speed $4295
'74 BUICK Apollo sedan fully equipped $4095
'73 FORD station wagon deluxe equipped $4395
64 STUDEBAKER $ 495

TRUCKS

67 INTERNATIONAL ¾-Ton $1395
'63 DODGE Panel $795
'66 FORD ½ Ton and Canopy $1295
'71 FORD ¾ Ton $3295
'60 INTERNATIONAL Crew Cab and winch $3995
'71 FORD ¾ Ton 4x4 crew cab $3895
'73 COURIER, automatic, radio $3095
'68 CHEV Pickup $1395
'71 MAZDA with Canopy $2295
'69 CHEV Pickup and canopy $2695

PETER POLLEN FORD SALES LTD.
1060 Yates 384-1144
Dealer Lic. D-6830

RIDE WITH PRIDE
'69 BUICK
4-Door Hardtop
Air conditioning is one of the great features in this fine running luxury unit. Fully power equipped, safety checked and ready for sale at great savings. Trade welcome, can pay off present lien and assume low monthly payments. 80-car selection lease at all times. 6 month power train warranty.

Garden City Auto Sales
2978 Douglas Street 382-9111
Dealer License D-5605

1971 Toyota Mark II 1900, very good condition, radial tires, $2350. 1970 Sunbeam Arrow, automatic, 19,000 miles, woman's car, excellent condition. $1650. Chopper builders 1965 650 B.S.A. Lightning, stock, over $400 in parts, $125 on bottom end alone. Offers 385-6834 after 5 p.m.

1965 IMPALA 2-DOOR HARDTOP, automatic, two tone, new tires, power steering, power brakes, radio, 10,000 miles on reconditioned engine. Good condition. Tested to July '75. $650 or near offer. Phone 477-9204 after 6 p.m.

1972 OLDSMOBILE CUTLASS SUPREME, 4-door, power steering and brakes, radio, 1 owner, 30,000 miles, gold with cream vinyl top. $3400. 479-2710.

69 CORTINA GT, 1600 C.C., TAPE deck, radio, radials, wood dash, excellent condition. Must sell. $1200. 477-5017.

1967 COUGAR HARTTOP, VINYL roof, power steering, and brakes. Excellent condition, custom radio, tape deck, asking $2400. 478-1476.

1971 DODGE DEMON 340, 4 speed. Tape deck, mags and many extras, $2750 or best offer. After 5, and all day Thurs., Friday. Ask for Sam, 385-0984.

1956 HILLMAN, EXCELLENT condition, good economical car, tested April, 1975, $200 firm. 478-1416.

68 MERCURY CONVERTIBLE, P.B., P.S., Mag wheels. In good shape. $1800 or nearest offer. 386-0692.

150 CARS FOR SALE

DOUGLAS

VOLKSWAGEN PORSCHE AUDI

YOUR LARGEST VOLKSWAGEN DEALER ON THE ISLAND

DEMO SALE!!

Save hundreds on these executive-driven units!

74 PORSCHE 914, 2 litre. Appearance group, cast alloy wheels, AM-FM radio.
74 DASHER, radio, leather interior.
74 AUDI FOX, radio, leatherette interior.
74 AUDI FOX, 4 door, sunroof, automatic and radio.
74 AUDI 100 LS, metallic silver, power steering, power brakes, radio and air conditioning, sunroof.
74 DASHER, 2 door, automatic, radio, leather interior.
74 AUDI 100 LS, 2 door, rado.
74 V.W. Several to choose from.

TRUCKS TRUCKS TRUCKS

72 FORD ½-ton pickup and canopy. Completely equipped for trailer towing. Full power, automatic, 19,000 miles $4395
72 FARGO 4x4 — 100 series. Excellent condition, throughout. Ideal unit for hunters $3895
71 MAZDA pickup. Good condition $1995

VW BUSES AND VANS

74 VW Window van, extra seat $4995
73 VW Window van, radio $4395
73 VW Window van,' automatic transmission, radio, sun roof, low mileage $4995
72 VW Window van, low mileage $3695
72 VW Van. Excellent throughout $3495
72 VW 7-vassenger bus. An excellent unit $4395
72 V.W. 7 Passenger bus.
71 VW Window van, 4-speed, radio $3595

RECREATION VEHICLES

74 ECONOLINE FUNCRAFT raised top camper unit. Low mileage, like new throughout $7195
64 ARISTOCRAT trailer. Immaculate condition inside and out. Very well appointed and beautifully maintained. $1695
71 VW WESTFALIA, fully equipped. Immaculate condition. Priced to sell at $4195

CARS

74 MUSTANG MACH II $4995
74 GREMLIN, 6, automatic. Low miles. $3495
73 DATSUN 1200 $1995
72 CORTINA $2195
72 VOLVO 144 A.T. $3995
71 COUGAR XR7 $3595

Plus a Terrific Selection of Used Volkswagens

Immediate Delivery
Bank Financing

Douglas Volkswagen Ltd.
Porsche Audi
3329 Douglas Street
388-5466
Dealer Lic. D7052

'62 DAIMLER, 250 SP CONVERTible, fibreglas body, 2.5 litre, hemi V-3, excellent performer, 53,000 miles, $2,650. Phone Ganges 537-5119.

1969 ENVOY EPIC, TESTED, EXcellent tires, 30,000 miles, 4 speed, very clean, economical car. Bargain $875. 382-8670.

1967 FIREBIRD CONVERTIBLE, 326, power brakes, power steering, automatic. Good condition. $1800 or nearest offer. 383-9898.

'70 VW VAN — CUSTOM camper, $3400, 382-7958 after 6:00 p.m.

'69 DODGE SUPER BEE, 383 AUtomatic, power steering, brakes windows. 652-3548.

1967 CHEV BEL AIRE, V-8, 283 motor, automatic, tested April 75 top condition. $995. 592-6267.

1969 DODGE CORONET, CHEAP. 1969 Plymouth Fury. Good shape. 479-3684.

1972 PLYMOUTH STATION wagon. Phone 383-2336.

150 CARS FOR SALE

1972 CHEV KINGSWOOD 9-PASsenger Station Wagon. Bright red with black interior, 400 cu. in., power steering, power brakes, factory air conditioning, roof rack, electric tailgate. This car is in A-1 condition with only 27,000 miles. Firm price $3,800. If interested please call 758-6339 (Nanaimo) collect any day after 4:30.

FOR SALE: 1972 CHEV. KINGSwood 9-passenger station wagon, bright red with black interior, 400 cu. inch., P.S., P.B., factory air conditioning, roof rack, electric tailgate. This car is in A-1 condition with only 27,000 miles. Firm price $3800. If interested please call Nanaimo 758-6339 collect, any day after 4:30.

DEMONSTRATOR SPECIAL
1974 Buick Century Luxus Colonade sedan, with factory air conditioning and many extras. for a good deal on my demonstrator. Phone Charlie Peterson at Empress Pontiac Buick Ltd., 382-7121 or Res. 592-0458. DL 7326.

'65 PARISIENNE CUSTOM sport, tested, high performance 327, 4 barrel, headers, new exhaust, 4 speed, heavy duty clutch, power steering and brakes, new paint and chrome, all new custom interior, shocks, 12 bolt rear and more. 478-6883 between 4-7.

1966 CHEVELLE MALIBU, 283 V-8, automatic, power steering, custom radio, clock. Immaculate inside and out. Mechanically perfect. 70,000 original miles. $1375 firm or straight trade for small car or small truck. 743-2210.

MERCEDES DIESEL
1962 190 D, mechanically excellent, new fuel injection and valves, complete service history, $830. 642-3632, before 8 p.m. (in East Sooke).

'71 FORD GALAXY 500, 2 DOOR hardtop, in very clean condition, must sell, best offer to $2400. 382-6145 days, 385-6059 nights. Mr. Darnell.

1970 TOYOTA 1900, STANDARD. Esso clinic checked, government inspected, best cash offer by Monday. 478-4829.

1964 VALIANT CONVERTIBLE V-8, automatic, custom radio, tested till May 75, 4 new tires, very dependable, must sell. $300. 598-6409.

'68 CHEV BISCAYNE, 2-DOOR sedan, automatic, good condition. Asking $1550 or best offer. Phone 386-3008.

1972 VEGA STATION WAGON, automatic, snow tires included. Asking $2295. Phone Duncan 746-4238 collect.

1967 DODGE DART 17,000 MILES, automatic drive, one owner car, in showroom condition, $1550. Phone 658-5840 after 5 p.m.

1966 PLYMOUTH FURY II SLANT six, automatic, radio, one owner, A-1 condition. Government tested till July '75. 656-2565.

'61 FORD ECONOLINE WINDOW van, semi-camperized, low mileage for year, $1,950 or best offer. 477-2316.

MUST SELL 1961 KARMEN GHIA, rebuilt motor, new tires, excellent economical transportation. Best offer takes. 382-4497.

1971 TOYOTA MARK II, TWO door hardtop, automatic, new tires and brakes. $2350 or offers. 478-8882.

'66 PLYMOUTH SPORT FURY, new tires, brakes, shocks, asking $1095, must sell, make an offer. 478-2854.

1965 FAIRLANE 2-DOOR, 6-CYLinder, automatic, tested till may 1975, excellent value, $750, cash, no trades. 592-7556.

1967 ANGLIA, QUITE FAIR RUNning condition but needs clutch, any reasonable offer will take. 384-8539.

1955 4-DOOR BUICK CENTURY hardtop, new transmission, 80,000 miles, well kept. Phone 382-2278 after 5 p.m.

IMMACULATE 1970 TOYOTA Corona, 1900 deluxe model, 4-door sedan, automatic, fully equipped and tested. 383-8370.

MUST SEE TO APPRECIATE 1971 Triumph GT6 plus, excellent condition. Must sell. Phone after 6 p.m., 656-4606.

72 DATSUN 510, 2 DOOR, 4 speed, new radials plus studded snow tires. $1695. 598-4651 or 537-5456.

1968 VOLKS, EXCELLENT CONdition, radio, tape deck, In-car heater, $1,500. 386-1654.

1972 TOYOTA COROLLA 1600, 4-door, radio, tape deck, 20,850 miles, mint condition, 477-1221.

1970 TOYOTA CORONA DE luxe, tested till March, $1550. 598-1867 after 6 p.m.

1972 TOYOTA CELICA, EXcellent condition, 27,000 miles, snow tires, tape deck, 477-1026.

'71 CORTINA GT, RADIALS, radio, 25,000 miles, A-1 shape. $2000 firm. 386-0262, after 6 p.m.

1969 MERCURY BROUGHAM good family car. Phone 385-6199 after 4 p.m.

'72 MAZDA 808, S.W. RADIO, roof rack, new radials, $3,250. 478-3729.

'66 AND '63 PONTIAC PARIsienne 2-door, hardtop, $500 and $300. 384-4758 after 5 p.m.

'51 ANGLIA, LESS ENGINE, SET up for large block Chev. $1200 or offers. 383-7066 or 384-0111.

1970 BLACK CUDA, 440, 4-SPEED 25,000 miles, good rubber. Offers 246-2296.

71 PLYMOUTH CRICKET, AUTOmatic, radio, good condition, very economical. $1200. 385-5954.

1969 PONTIAC IN VERY CLEAN excellent condition. 598-5404.

'64 VALIANT 4-DOOR, SLANT 6, $700. 478-2212, after 5.

1969 DELUXE ENVOY, RADIO, 6 wheels, winter tires. $795. 479-4951.

'62 CHEV IMPALA CONVERTible, $800 or nearest offer. 386-0492.

'71 VOLKSWAGEN BUG, OFFERS. 479-2493.

73 MONTE CARLO, PHONE after 5. 477-9773.

1970 OLDS CUTLASS, BEST offer. 384-0461 or 385-8709.

'65 PONTIAC, GOOD CONDITION $250. 384-8724.

WANTED: '69-71 EL CAMINO BY private party. Cash. 658-8131.

ONE OWNER 1970 CORTINA 29,000 miles, $1,700. 642-3475.

1969 MERCEDES DIESEL, GOOD condition. 592-5151.

1965 MUSTANG, 4-SPEED RADIO. Best offer. 388-4864. 3125 Alder St.

1971 SUPER BEETLE, IMMACULATE. Phone 6 to 9 p.m., 386-8247.

'62 ACADIAN BEAUMONT wagon, good shape, $400. 479-4454.

151 SPORTS CARS

1973 MG MIDGET, HARD-TOP, soft top, tonneau, British racing green exterior, gold interior, mags, radio. Asking $3,500. 382-6797.

BRAND NEW 1974 FIAT 128 coupe, only 2,000 miles, beautiful red and tan interior. German mags, wide Pirellis. Total value $4300. $3900 or offers. 477-1486.

BY OWNER
1967 Sunbeam sedan, 11,000 miles. 1974 Volvo 142 GL, both immaculate. Consider sports as trade. 656-5190.

1971 MGB GT, EXCELLENT CONdition, driving lights, radials, low mileage, must sell. 382-4355 after 5:30 p.m.

1972 TR6, 28,000 MILES. NEW condition; 1971 Capri, excellent condition, best offer over $2,000. 477-3145.

'73 MGB, GOOD CONDITION, radio, luggage rack included. $3600. 384-9482.

66 MGB ROADSTER, IN EXcellent running order, $850. 384-5321.

66 SUNBEAM ALPINE, EXcellent condition. New motor broken in. 479-6848.

74 BMW 2002 TII, MANY OPtions on this rare automobile 478-9695, between 6 and 7 p.m.

'72 CAPRI 2000, 2-DOOR HARDtop, beautiful condition, asking $2695. For further information, phone 385-0031.

67 COUGAR, $1795. STRAIT MOTORS, Quadra at Pandora, 384-8191 or 382-2219. D-7821.

1970 KARMANN GHIA CONVERTible. AM-FM, new paint, excellent, $2,450. 382-1802 or 384-2005 after 6.

'74 TOYOTA COROLLA SR5, silver, 6,000 miles, $3,300. 1006 Newport, 598-1959 after 6:00.

151 SPORTS CARS

1958 AUSTIN HEALEY Roadster, asking $1600, phone 368-0182.

1964 AUSTIN SPRITE, MUST sell by weekend, $900 or closest cash offer. 477-1595.

1968 JAGUAR XKE, 4.2 roadster, $6,000, no triflers, 479-7293.

1950 SUNBEAM TALBOT 4 DOOR sedan, partially restored, open to offers. Phone after 5 p.m. 592-7913.

'68 MGB GT, GOOD CONDITION, $1,700. Student must sell. 592-1941.

1972 TRIUMPH GT6, LIKE NEW. Metro Toyota, 386-3516. D.L. 6455.

73 CAPRI V-6, 4-SPEED, BEST offer over $3600. 598-7443.

'68 MGB REBUILT ENGINE, needs work. Offers. 592-9043.

1964 MGB FOR SALE OR PARTS, offers. 386-2793 after 5 p.m.

1973 FIAT SPIDER, $3,995. 10-1005 St. Charles, 598-6996.

1970 FIAT 124 SPORTS COUPE. immaculate. 656-6119.

154 TRUCKS AND BUSES

NATIONAL
CHRYSLER
Dodge
Dodge Trucks
DEPENDABLE
USED CARS

'74 DODGE B100
TRADESMAN VAN
STOCK NO. 4736
Passenger seat at slight extra cost.
109" wheel base
225 slant '6' engine
3-speed heavy duty transmission
Electronic Ignition
AS LOW AS
$3789
NOT A RED CENT DOWN
$114 PER MONTH
based on 42 months on approval of credit.

NATIONAL MOTORS
(Victoria Ltd)
VICTORIA'S MOST TRUSTED NAME FOR 69 YEARS
819 Yates 384-8174
DEALER'S LICENSE D-6391

DePAPE
67 FORD
¾-Ton
V-8 standard in better than average condition, new paint, excellent condition all round.
DePAPE MOTORS LTD.
384-8035
760 JOHNSON STREET
Rear of Shell Station
Dealer Licence No. D6302

72 FORD ¾ RANGER XLT, 5700 miles, 390, automatic, power steering and brakes, radio, camper special, many extras c-w 72 Skipper 11 ft. self-contained, fridge, shower, toilet, oven, fibreglass roof, very clean, $8190. S. J. Peden Ltd., D-7338. 386-3464.

1959 KENWORTH TANDEM Tractor, all new tires, 220 Cummins Diesel, 10-speed Roadranger rans., G.V.W. 76,000, Government tested Dec. 1973, good condition throughout, cabover design, cash. 383-1567.

MUST SELL BEFORE BANK REpossesses. '73 Ford Ranger XLT power steering, 360 V-8, automatic, radio, black in colour, lots of chrome. First $3650 takes. Call Wed. after 4 p.m. and Thurs. before 3 p.m. 479-7777.

1972 SUPER VAN CHEV, BEAUtiful shape, big 6 cylinder engine, automatic transmission, shag carpeting throughout, partially camperized. Priced to sell quickly at $3950. 477-3944.

ATTENTION HUNTERS
1973 F 250, 4x4, heavy duty, with radial, 12 ply tires on split rims, new insulated canopy, 18,000 miles new condition. First $5,900 takes. 656-6171.

'71 JEEP WAGONEER, V-8, auto., 4x4, 1971 ¾-ton Ford van, '72 El Camino, race car trailer kits in stock. D-5578.
VICTORIA JEEP
HILLSIDE at ROCK BAY

1972 FORD AUTOMATIC HALF-ton pickup, near new condition, custom cab, radio, low mileage. A beauty for only $2995. 658-5685 after 6 p.m.

70 FORD RANCHERO PICKUP, V-8, automatic, power steering, power brakes, radio, $2795. B. Madsen Motors Ltd., 2691 Sooke Rd., 478-5011. D.L. 5026.

71 VEGA WINDOW PANEL, 4-cylinder automatic, $1895. B. Madsen Motors Ltd., 2691 Sooke Rd., 478-5011. D.L. 5026.

69 ROAD RUNNER, $2595. STRAIT MOTORS, Quadra at Pandora, 384-8191 or 382-2219. D-7821.

72 DATSUN 1600 PICKUP, 4-CYLinder, 4-speed, $2195. B. Madsen Motors Ltd., 2691 Sooke Rd., 478-5011. D.L. 5026.

69 CHEV ¾-TON PICKUP, REbuilt V-8, 4-speed, $2395. B. Madsen Motors Ltd., 2691 Sooke Rd., 478-5011. D.L. 5026.

72 FORD 1-TON, C AND C ON duals, 360, V-8, 4-speed, low mileage, $3795. B. Madsen Motors Ltd., 2691 Sooke Rd., 478-5011. D.L. 5026.

1956 CHEV VAN, GVW, 10,000 IN good running condition, complete with box. $500 or best offer. 384-0565 between 8:30-5 p.m.

73 DODGE ½-TON CLUB CAB. 8' box, 318 V-8, 3-speed standard, radio, jump seats, 20,000 miles. Price $3,500. 478-3167.

1973 GMC ONE-TON FLATDECK, 350, V-8, power steering, power brakes, custom cab. Excellent condition. 477-4340.

1973 FORD ¾-TON, 4-WHEEL drive with split rims and stick shift. Has insulated cap. Showroom condition, 2874 Peatt Road.

1972 FORD ¾, FULLY EQUIPped, camper special. Good condition, 385-0630.

'56 CHEVY ½-TON PICKUP. Tested March '75. Asking $300. 642-3905 after 6-9 p.m.

1964 LAND ROVER, PTO WINCH, hubs, extra gas tank, new rubber, $1800. 246-3806 Chemainus.

1953 MERCURY ½-TON SHORT box, new paint, trans, rebuilt engine, $800, 477-8300.

1968 FARGO, MOTOR REBUILT recently, good tires, tested, 8' aluminum canopy. $1400. 477-3919.

1969 INTERNATIONAL TANDEM dump, 12 yd. truck with work contract. 384-1825.

154 TRUCKS AND BUSES

DRIVE WITH A SMILE TO

ENSIGN
Dodge TRUCKS
AND RECREATION VEHICLE CENTRE

QUADRA at CALEDONIA

QUALITY Used Trucks

With 2 Year G.W. Warranty in Writing

'74 DODGE ½-Ton Pick-up, 6-cylinder, Standard Transmission.
'74 DODGE ½ Ton Pick-up, V-8, 4 speed.
'73 DODGE ¾-Ton Pick-up, V-8, 4-speed.
'73 TOYOTA Pick-up, 4-speed, 4-cylinder, Radio, Fibreglass Canopy.
'72 DODGE ½-Ton Pick-up, V-8 Automatic, Radio. Adventure Package.
'72 VOLKS Chimo Camper, 4-cylinder, 4-speed, Radio, Fridge, Pressure water system. Sink.
'71 VOLKS Westphalia, 4-speed, 4-cylinder, sink, icebox, 110-volt wiring.
'70 I.H.C. 4-wheel drive Pick-up, V-8, Automatic, Power Steering, Power Brakes, Radio.
'70 FARGO Van, 6-cylinder, Standard.
'69 DODGE Van, 6-cylinder, Automatic.
'68 JEEP Panel, 6-cylinder, 3-speed, Standard.

ENSIGN
Chrysler Plymouth Ltd.
TRUCK DIVISION
QUADRA at CALEDONIA
386-2411
Ask for Truck Sales
Dealer Lic. D 7348

EMPRESS Leisureland
2524 DOUGLAS
FOR PROMPT AND COURTEOUS SERVICE
382-7121 or 382-5331
Empress Pontiac Buick Ltd.
Dealer Lic. D7339

'74 FORDS
with very
LOW MILEAGE

74 FORD ½-ton, V-8, automatic, power steering and brakes, radio, heavy duty suspension, only 9,000 miles $4595
74 FORD ½-ton with canopy, V-8, automatic, power steering and brakes, radio, heavy-duty suspension. Only 8,500 miles $4895
74 FORD Super Van E-200, big 6 auto., extra seat, side windows, only 9,500 miles $4595
73 COURIER pickup and camper including stove, icebox, only 9,000 miles $3895
73 COURIER pickup with custom fibreglass canopy step bumper, mirrors $2995

WILLIE MOTORS
Dealer Lic. No. D-7366
3240 Douglas 382-2313

YEAR END CLEARANCE
1974 GMC trucks, vans, suburbans and jimmys plus security campers and motor homes. Also 3 1974 Barth Class A motor homes. Beat the coming increase in prices and phone Charlie Peterson, for a good deal at Empress Pontiac Buick Ltd., 382-7121 or res. 592-0458. D.L. 7326.

TRUCKTOWN 386-1711
Everything in Trucks
On Bay St. below Government St.
2525 Bridge St.

1968 PICKUP 1-TON CREW CAB. New engine and parts plus canopy camper with stove, ice box and sink. Asking $4,000. No dealers please. 479-3614.

LEN BARKLEY
INTERNATIONAL
New and Used Trucks
517 Herald St. 388-5508

UNLICENSED '61 INTERNAtional crew cab pickup, good running order. Ideal work truck. $600 or best offer. 478-4403, after 4 p.m.

1957 GMC PICKUP, GOOD CONdition, $900. Phone 384-9515 after 6 p.m.

'73 GMC ¾ TON, V8, 4 SPEED, many extras, excellent condition. $4295. 656-3775.

67 ½ TON PICKUP 652-2054

154 TRUCKS AND BUSES

BRAND NEW DATSUN ½ TON pickup, fully equipped.
McCALLUM MOTORS LTD.
1101 Yates D-6822 382-6122

61 WILLYS JEEP, FAIR CONDItion, $500 or offers, 478-1421 or 478-5959.

72 CHEV SUBURBAN TRAVElall 6 cylinder ¾ton, like new. 385-2995 or 386-9394 after 5:30 p.m.

71 JIMMY GMC, 4 WHEEL drive, low mileage, A-1 shape, all options. 478-6463.

1967 FORD ECONOLINE VAN, 6 cylinder standard trans. radial tires, $1500. 384-2441 or 592-7246.

73 FORD PICKUP TRUCK FOR sale. Best offer. 385-8567.

1972 MAZDA PICKUP, INQUIRE 382-6797.

1963 FORD ½-TON, V-8 STANdard. 656-1335.

1968 MERCURY ¾-TON 4X4, $2,300. 383-8286 after 5.

1973 FORD COURIER, VERY good condition. $2700. 478-6194.

1973 DODGE CLUB CAB
652-2620

'62 ENVOY VAN, TESTED
478-8541

56 FORD F-350, BABY DUALS, all steel deck, $300. 479-4656.

158 TIRES

GENERAL
'GRABBERS'
Wide Style — Tubeless
"RAISED WHITE LETTERS"
G60-14s at $47.52 each.
"CHARGEX" or PAY DAY TERMS at
D & D TIRE
1620 Blanshard St.
382-7283

160 PARTS, ACCESSORIES

Sears
RECONDITIONED ENGINES
Motor problems? Buy a reconditioned motor from SEARS with a 24,000-mile guarantee. Call Gary, John or Frank at 388-9111 (local 251). Call today.
Simpsons-Sears Ltd.

OUR NEW LOCATION
Your Car's "Heart" is the BATTERY
Sure Start Every Time GET an "ACME"
LOWEST PRICES IN TOWN
Delivered and Installed
FRANCIS BATTERY and TIRES LTD.
2150 Blanshard Street

MARK TEN C.D. IGNITION SYStem does save gas and eliminates 3 out of 4 tune-ups. Details from Trans-World Enterprise, 1817 Douglas, 385-1941.

RADIATOR REPAIRS, FAST TOP quality repairs at Maurice's Auto Body, 427 Beta St., phone 384-3121 Located behind the Burnside Pay and Save Gas Station.

1962 MINI MINOR "WOODY STAtion Wagon", sunroof, vinyl top, exterior mahogany and oak. 1100 motor, not running. Asking $200. 656-4288.

15" FORD DEEP CHROME wheels and tires, good condition, good rubber, 385-2493 leave a message. Bob.

318 DODGE MOTOR, NEEDS crank, 1959 Dodge, excellent shape, any reasonable offer. 388-9515 days, 382-9549 evenings.

FOR SALE SHORT BLOCK 350 motor and accessories, 63 Acadian hardtop with new exhaust system. 479-8639.

TWO G78-14, $50.00; TWO J78-15 and two G78-15 on 6-bolt Chev rims, $100. 386-7644.

WANTED: OLDSMOBILE ENgine, 324, 1954 - 66, in good condition, 384-1414, 9-5 p.m.

1967 DODGE ½-TON, NEEDS front grill and radiator support plus left front fender. 388-9826.

1932 BANTAM ROADSTER-TUBE frame, hemi motor, fiberglass body. 652-1658.

WANTED MOTOR FOR '62 OR '63 Falcon, 6 cylinder, 170 or 200, in good running order. 592-9112.

'60 CHEV WINDSHIELDS, HEAD rests, tires and rims, all sizes. 592-6267.

WANTED DRIVE SHAFT TO PINion coupling for '35 Ford. 383-1078.

SCRAP CARS HAULED
479-1609

1960 MERCURY 2-DOOR HARDtop, good shape, $150. 642-5700.

'63 PONTIAC LAURENTIAN FOR parts. 652-2560.

WANTED: '65-'66 FORD TRUCK parts. 479-1478.

AUSTIN MINI BODY, $10.00 AS is. 479-6335.

223 ENGINE, NEW HEAD AND parts, complete $25. 477-8300.

360 CU. IN. FORD MOTOR, 64,000 miles, $250, 478-3458.

AUSTIN MINI $250; 1954 CONSUL, $50. 382-1446.

166 CARS AND TRUCKS WANTED

WANTED FOR CASH
Sport Cars
Luxury Cars
Muscle Cars
Import Cars
Compact Cars
Motorhomes
Trucks
Motorcycles
HIGHEST CASH PRICES PAID FOR LOCAL PREMIUM AUTOMOBILES PAID FOR OR NOT!
DePAPE
760 JOHNSON STREET
(REAR OF SHELL STATION)
384-8035
DePAPE MOTORS LTD.

SHELBOURNE AUTO MART LTD.
1640 Cear-Hill X Rd. 477-9166
We buy cars — Instant Cash

WANTED TO SWAP '68 MERCUry Montego convertible for ¾ ton pickup. 478-8475.

STUDEBAKER PICKUP, EARLY 1950's, running condition not important 642-5914.

WANTED— 1968-71 EL CAMINO by private party. Cash. 658-8131.

WANTED 1971 OR 1972 DATSUN 240Z. 478-2563.

166 CARS AND TRUCKS WANTED

CASH
If You Need Cash We Need Your Car Or Your Truck
(PAID FOR OR NOT)
RECEIVE TOP DOLLAR
Instant Cash
No Waiting
SEE
FAIRWAY
AUTO BROKERS
384-1412 950 Yates St.
(24-Hr. Phone Service)
D-5039

168 CAMPERS, TRAILERS AND MOTOR HOMES

In Stock Now!
THE FABULOUS
PROWLERS
FOR 1975
Take a look at the 17½ ft. shower model; 18½ ft. tandem; the terrific 20 ft.; or the big family size 20½ ft. A must to see is the roomy 23 ft. These 1975 units are a real knock out! Immediate delivery on all above models.
ALL NEW '75 PROWLERS
Purchased during the next 30 days will be given an opportunity to save money on the option of all options — a fantastic
AIR CONDITIONER
Get all the details from KIRK or BARRY at
COASTLINE
TRAILER CENTRE
(1971 LTD.)
1915 QUADRA ST.
388-6021
"TRY US YOU'LL LIKE US"
Dealer Lic. D-7405

impala CAMPING WORLD SIDNEY
TENT TRAILERS
APACHE LIONEL
VENTURE NIMROD
LEISURECRAFT
All at 10% Discount
NOTE: We have 6 Leisurecraft rentals at $895, also 2 Lionel 85's at $1495.
MOTORHOMES
(and Minihomes)
EMPRESS CHAMPION
JAMBOREE
TRAILERS
SKYLARK SPRITE
TRAVELEEZE
5TH WHEEL
27' Bona Vista, reg. $8,850
NOW $8450 complete
TENT TRAILERS
BOOK RENTALS NOW
PROPANE
Open every day
except Monday
Impala Camping World
10077 Galaran Rd. off
Pat Bay Hwy in Sidney
656-5504
D.L. 7358

CLEARANCE SALE!
ON
1974 ARISTOCRAT Trailers
FROM
$3995
ONLY 2 LEFT
1 — 18' Tandem
1 — 20'6" Tandem
HORWOOD MAZDA
385-1451
Johnson and Blanshard
DEALERS LIC. D-7222

FENNELL'S
TRAILER SUPPLIES
Parts — Propane — Repairs
Profiled Aluminum
GALAXIE CAMPERS
SPORTSMAN CANOPIES
6459 Pat Bay Hwy. 652-2511

DOGWOOD TRAILER SALES
PARTS — PROPANE
RENTALS
RANDELL TRAILERS AND CAMPERS 478-6841
2630 Deville Road
Dealer Licence D-7410
Highway 1 and Millstream Rd.

OFF SEASON RATES IN EFfect October 1st to June 1st INN-CITY, Victoria Camper Trailer Park, 3430 Seymour Street, 382-4322. (Between Town and Country and Mayfair Shopping Centres). No Mobile Homes.

FOR RENT BY WEEK OR month, Apache hardtop tent trailer, sleeps 6, 3-burner stove, dinette and ice-box. $55 a week. Call 479-7071.

1973 LIONEL HARDTOP TENT trailer, sleeps 7, 3-way fridge, 3 burner stove, water tank, electrical and water hook-up. Contact after 5 p.m., 478-8227.

SMALL 8' CAMPER, EQUIPPED, not overhead. 388-1685, 8-4 p.m.

168 CAMPERS, TRAILERS AND MOTOR HOMES

S. J. PEDEN LTD.
YOUR VANGUARD DEALER
SEPTEMBER
TRAILER CLEARANCE
'74 14-ft. Vanguard Trailer, sleeps 4, toilet compartment. Electric brakes. Very roomy for a compact trailer. Ideal for small cars.
Now Only $2120
74 19-ft. Tandem Vanguard, self-contained, was $4999.
Now Only $4195
74 28-ft. 5th Wheel with Tub. This luxurious trailer
Now Only $8235
74 21-ft. 5th Wheel, self-contained.
Now Only $6453
FALL VACATION
Be sure to see the popular 20-ft. Vanguard Fully Self Contained Mini Motor Home.
JUST TRADED
72 Ford ¾ Ranger XLT, 5700 miles, 390, automatic, power steering and brakes, radio, camper special, many extras c-w 72 Skipper 11 ft. self-contained, fridge, shower, toilet, oven, fibreglass roof, very clean $8190.
Van Tops
Camper Rentals
PARTS AND ACCESSORIES
If you're building a camper, trailer, or boat, or converting a van or just modifying what you have be sure to see our large assortment of SINKS, FRIDGES, ICE BOXES, INSULATION, HOT PLATES, ROOF VENTS, WINDOWS, SPRUCE FRAMING PANELLING, TOILETS, LIGHT FIXTURES, HEATERS, WATER TANKS, TABLE LEGS and many, many other useful items.
S. J. PEDEN LTD.
Dl. 7338
2855 Quesnel St.
386-3464

1975
R.V. prices will be higher. Deal now and save on these 1974 models.
SCAMPER 16' sleeps 6, fridge and furnace. $3150.00
SCAMPER model 160. Sleeps 6, fridge, furnace and toilet $3395.00
SCAMPER model 180. Sleeps 6, fridge, furnace, toilet, shower, h-w heater, battery package $4195.00
TERRY 13', sleeps family of 4, stove, toilet area, twin propane tanks, battery package $1995.00
SEPT. SPECIAL
10' FUNTIME camper, one only, sleeps 6, 3-way fridge, forced air heating system, stove and oven, electric water pump, Queen size bed, large toilet area, all radius style opening windows, fully insulated $3295.00
You save $400.00 on this unit.
HERE'S ANOTHER
72 SCAMPER 160 model. Never been used. Fridge, furnace, stove, toilet, sleeps 6 $2795.00
Many other outstanding buys on hard tops, trailers, campers and motor homes, as well as many good used TRUCK CAMPERS from $695
PURVIS FLACK
TRAILER SALES AND SERVICE
1080 GOLDSTREAM AVE.
IN LANGFORD
478-8377
Open evenings Mon. through Fri. Sunday afternoons as well
DL 6904

LAYTON
WEEK-N-DER
COUNTRY SQUIRE
GEM TOPS
DROP IN AND SEE
the new WEEK-N-DERS
8 ft., 9½ ft., 11 ft.
also the new
IMPORT MODELS

74 27 FT. TERRY TRAILER, double doors, fully self-contained, corner bals leveling jacks, storm windows. Only $6495
— 12 FT. BILTRITE TRAILER Was $795 NOW $595
— CAR TOP SLEEPER Was $89.95 NOW $75.00
— EZ Boat Loader $225
72 SPRITE "400" trailer, 3-burner stove, 3-way fridge, porta-potti, furnace. WAS $2295 NOW $1995
—19 ft. CORSAIR trailer, fully equipped, self contained on tandems WAS $4195 NOW $3995
FOR RENT
Office trailer equipped with desk, draughting table, etc.
Dominion Motors
1703 BLANSHARD ST.
(across from Hudson's Bay Parking Lot) VICTORIA, B.C.
385-5012 Dlr. No. D-5536

CAMPER AND '56 MERCURY truck, complete unit, with stove, fridge, wall heater and toilet. Sleeps four. V-8 motor, A-1 shape. Sacrifice for $1150. 479-8106, after 6:00 p.m.

8½' OVERCAB SIESTA CAMPER, telescopic, sleeps 4, perfect condition, including jacks, $1500. 656-5071.

RENT HARDTOP TENT TRAILERS AND MOTORHOME
G.C.M. Motors Ltd., 780 Goldstream Ave., 478-3242. D7197.

1965 TEEPEE TRAILER, 14', sleeps five, 3-burner propane stove, ice box, water, 12-volt and 110-volt lighting. $950. 479-8145.

1973 24-FT. AQUARIUS MOTOR home, 14,000 miles, fully equipped. Excellent. $14,500. Duncan 748-1352 after 6 p.m.

1971 18' TRIPLE E TRAVEL trailer, self-contained unit, $2,800 or closest offer. 478-8687 on weekends and after 5:00 weekdays.

1972 DATSUN P.U. OKANAGAN camper, rear has US mags, A-1 shape. $3,000 or best offer. 246-3405 Chemainus.

1972 8½' VANGUARD, FURNACE, oven, 4-burner range. $1850. 479-3496.

FOR RENT, LARGE CAMPER for ¾ ton pickup fully equipped and insured. 478-9119.

TRAVEL TRAILER FOR RENT, light weight, sleeps 5. Phone 384-1385.

17½' RANDELL TRAVEL TRAILer, fully self-contained, sleeps 6, good condition. 652-2258.

8½' CAMPER, WITH EASYLIFT, 3-way fridge, furnace, lots of extras. 478-5766.

SOFT TOP TENT TRAILER, $200. 642-5700.

HARDTOP TENT TRAILER, stove and sink. Offers. 385-8963.

1964 14' FLEETCRAFT TRAVEL trailer, $1100. 479-3506.

168 CAMPERS, TRAILERS AND MOTOR HOMES

BRAND NEW DODGE B-300 front section, V8, full power, radio, deluxe cab, duals. Perfect for motor home. $4,900. Phone Ed, 382-6522.

SOFT TOP TENT TRAILER, with spare tire. $100 firm. Phone between 9 a.m.-3 p.m., anytime weekend, 383-4555.

MINI HOME TYPE CAMPER, all facilities, only 7,000 miles, $7,900, 385-6131 days, evenings and weekends, 642-3816.

BEAUTIFUL SHAMROCK TRAVel trailer. Tandem wheels. Fully self-contained with the works. Fall special $3500, 2874 Peatt Road.

1972 13' TRAVEL TRAILER, sleeps 4, excellent condition, electric brakes, etc., $1200. 478-2562.

1973 16' TRAVEL TRAILER, 3-way fridge, furnace, electric brakes. 478-2992.

LARGE FULLY EQUIPPED AND insured camper, fits ¾-ton pickup, with 8'6" box, 478-9119.

169 MOBILE HOMES AND PARKS

BOB'S
MOBILE HOMES LTD.
D7454 386-3623
25 Crease Ave.
CLEARING ALL HOLIDAIRES— TRAVELAIRES
14' HOLIDAIRE Now $2595
16' HOLIDAIRE Now $3095
17' TRAVELAIRE, toilet, furnace oven Now $3495
17' TRAVELAIRE, shower, toilet, furnace, oven Now $3825
27' HOLIDAIRE, twin bed, furnace, double insulation, eye-level oven Now $5895
1 ONLY
8'6" RUSTLER Camper. Reg. $2695 Now $2545
MARLETTE GLENDALE Mobile Homes

WAGON TRAIN HOMES LTD.
MILL BAY
Trans-Canada Hwy. at the flashing light
743-5571
MCD 25019
SOOKE
6647 Sooke Rd.
642-5533
MCD 25016
LANGFORD
974 Goldstream
478-7333
MCD 25014
VICTORIA
2515 Government
386-3291
Dealer Licence MCD 25018

TRIANGLE HOMES LTD.
GENERAL, LEADER
PYRAMID, WESTBROOK
KNIGHT, SQUIRE, PAGE
2435 TRANS-CAN. HWY.
478-1774
Dealer Lic. MCD 25171

Happy Valley HOMES LIMITED
Dealer's No. D-1837
2681 Sooke Road
478-8303
—Park space available with all purchases
—Choice of 4 different park locations
—Good variety of stock selection

GOLDSTREAM
MOBILE HOMES LTD.
PARAMOUNT PREMIER
MONARCH AND PARKWOOD
Modern park space available with all purchases
2885 Trans-Canada 478-1751
2994 Jacklin 478-8391
Dealer Licence No. MCD 25026-7
OPEN 9-9

BRAND NEW HOMES
On pads in LOVELY FAMILY PARK in Greater Victoria area. Your low down payment on bank financing. Call now COLLECT. Mr. Watts. 588-0455.

8X30 MOBILE HOME IN VIEW Royal, shag carpet throughout, fully furnished, carport and cabana added on. $4200 or best offer. 479-6291 anytime.

SCAMPER CAMPER
11½', fridge, stove, shower, toilet, vanity basin, carpet, propane light and electric, heater, jack, new condition. $3,250. 479-3201.

1970 12X52 STATESMAN IN quiet adult park. Bus and stores nearby. Jackson's, 974 Goldstream, 1-A. D-6000.

TOTE-EM
TRAILER SALES
478-1041 Days 384-8791 Nights

FOR SALE OR RENT, 1968 17' Travelaire, self-contained, good condition, 477-5167.

1965 CRANBROOK, $9000 OR offers. Phone after 5, 383-6088.

178 SUMMER RESORTS

RIVERSIDE RESORT R.R. 1, Qualicum. Phone 752-9544. Holiday units and cottages 50 per cent off after September 5. Monthly rate $120 up.

185 CONVALESCENT AND REST HOMES

PEMBERTON HOUSE
An exclusive residence for ladies only. Private and semi-private accommodation. Located in the Rockland area at 840 Pemberton Road. For information call 382-1513.

PRIVATE OR SEMI-PRIVATE accommodation available for ladies or gents, tray service or dining room, good food, friendly personal care. Across from Government House park. Phone 385-4561.

PRACTICAL NURSE OFFERS room and board to couple. Christian home. Light nursing care given. 479-6955.

CHARMING ACCOMMODATION, ladies no stairs, nutritious meals, kindly attention, 384-0693.

LOVELY ROOM, DOUBLE OR single, in small guest house, near park and sea. 385-4632.

190 ROOM AND BOARD

3 GIRLS, ROOM AND BOARD. Private room, country living. Supply own furniture, $35 weekly. 658-5832.

190 ROOM AND BOARD

SHEFFIELD MANOR, BRIGHT sunny room available for senior citizen. Reasonable rates, excellent meals and home care. 383-1352.

GIRLS ONLY, CORDOVA BAY Road, own rooms, $30 weekly. No unreasonable rules. 658-5832.

191 ROOM AND BOARD WANTED

FEMALE STUDENT REQUIRES room and board near University. 382-2645 afternoons.

REASONABLE ROOM AND board. Call after 5, 386-3625.

193 ROOMS TO RENT

CENTRALLY LOCATED HOTEL Offers furnished accommodation at special off season monthly rates, effective, September 1st, 1974. Apply James Bay Inn, 270 Government St., 384-7151.

NICE BASEMENT ROOM, WITH fridge and light cooking for 1 quiet working navy man on ship, not Naden, no others, $60. 385-2845.

ROOM FOR RENT, 975 NORTH Park St., $50. Come over before 12:00 noon.

FREE RENT — FURNISHED room, kitchen facilities, some janitorial servces requred. 642-3898.

ROOM OR ROOM AND BOARD, modern home, Colwood. 478-9789.

197 HOUSEKEEPING ROOMS TO RENT

2-ROOM SUITE FOR QUIET working lady, near park, walking distance to city centre. $75, heat, light included, call evenings, 1032 Oliphant or phone 383-8385.

IN QUIET ROOMING HOUSE furnished housekeeping $65, also sleeping room. Central location 383-6926.

2 HOUSEKEEPING ROOMS TO rent with all utilities, elderly man required. Phone after 6 to contact Gurdip Nagra at 384-3890.

FURNISHED HOUSEKEEPING room, share kitchen, bath and cable TV. Girls preferred. 382-6479 between 4-8 p.m.

HOUSEKEEPING ROOM, $57, close to downtown shopping. 383-4929.

ADULT UNIVERSITY STUdents, 2 rooms, housekeeping facilities, 385-7237.

BRIGHT BEDROOM, CLOSE TO town, $72.00. Utilities included. No pets. 382-5521. 2319 Wark Street.

$75, FURNISHED, WALK TO town, over 40 need only apply. 383-8101.

2 ROOMS, DOWNTOWN, SENIOR citizens only. $95 per month. 386-7805.

RITZ HOTEL
719 Fort St. 383-1021

JAMES BAY, LARGE ROOM older man preferred. 385-1945.

199 HOUSEKEEPING ROOMS WANTED

BUSINESS MAN REQUIRES ACcommodation in Saanich area, between Victoria and Sidney. Phone 656-3288 after 6 p.m.

200 APARTMENTS TO RENT UNFURNISHED

Chateau Victoria

740 BURDETT AVE., VICTORIA, B.C.
TEL. (604) 382-422'

NOW RENTING!

Victoria's newest downtown residential and commercial complex. Breathtaking panoramic views of the city, sea and mtns. Superior fire and sound-proofing, wall-to-wall carpets, drapes, balconies, colored appliances. Adult oriented. 'Sorry, no pets.' "Parrot House" roof top restaurant. Covered parking.

1 Bedroom suites from $190
Bed. Penthouse suites from $385

INFORMATION:
CALL 382-4221

Windsor Court

260 GORGE ROAD

LUXURY LIVING

Facilities include indoor swimming pool, hydro therapy pool, saunas, squash and tennis court and exercise room.

ADULTS ONLY
SORRY, NO PETS
1 Bedroom Suites $185 - $203
2 Bedroom Suites $235 - $275
Call Mr. and Mrs. D. Bertrand
388-4555
MacArthur Park Estates Ltd

PARKSVILLE, B.C.

Retire or relocate in new apartment building in Vacationland. 1 and 2-bedroom suites. Responsible adults only. No pets. For details, write The Pettigrew House, Box 1107, Parksville, B.C., or 248-6821, evenings.

IMMEDIATE OCCUPANCY FOR 3 female 3rd or 4th year University students in large lower suite, fridge, stove, parking, $210.00. 384-6682 after 5:00.

BACHELOR $118.50, 2-BEDROOM $165, Quadra near Hillside, controlled entrance, wall-to-wall shag, mature adults only. No pets, 382-1794.

IMMEDIATELY AVAILABLE, $115, Bachelor, private entrance, complete with heat, cablevision, parking, near Woodwards. Days, 385-4474.

AVAILABLE IMMEDIATELY. Very clean. Wall-to-wall. 2 1-bedroom suites in Esquimalt. $160 per month. Mature adults only. References required. No pets. 383-3897.

FEMALE WANTS FEMALE COMpanion to share apartment. Approximately $75 a month each. 383-1679.

1 BEDROOM SUITE, COOK ST. Easy walking to town. Elevator. Older person. Available Oct. 15. $135. Evens. 592-3668.

ESQUIMALT 1 BEDROOM apartment, available October 1, $145. 479-6659.

201 APARTMENTS TO RENT FURNISHED

Penthouse Manor
2930 Washington Ave.
Phone 388-7818
Now Open and Renting
De luxe furnished

APARTMENTS, FEATURING:
—Fully Furnished
—Color TV Cablevision
—One bedroom
—Bachelor
—Sauna, swirl pool etc.
—Dishwasher

On the Gorge—
5 Min. From Town

PROF. MAN, 29, WANTS TO share deluxe 2-bedroom condominium Kensington Terrace, $140 month includes heat, use of sauna, billiard room, etc. Available immediately. 385-9660 after 6 p.m.

WANTED RESPONSIBLE PERson to share apartment, possibly U-Vic student. 656-5983.

201 APARTMENTS TO RENT FURNISHED

THE ROYAL SCOT
425 QUEBEC

This new apartment bldg. offers: Fully furnished 1-B.R. suites — Color TV, shag carpets, linen, dishes, laundry facilities, indoor pool, whirlpool, sauna, games room, underground parking.
Managers:
Mr. and Mrs. G. Arnold

Phone 385-3543
OCEAN PROP. MANAGEMENT

FULLY FURNISHED APARTments for as low as $205 month. Includes cooking facilities, colored TV, maid service, laundromat. Available from Sept. 15, Call now Craigflower Motel 388-7861.

SUBLET, OCTOBER 15-JANUARY 31, large bed-living room, (fireplace), kitchen, share bathroom; working girl or student. Richmond, $105 per month. 598-6281, after 5:30.

MILL BAY WATERFRONT
Self-contained, furnished unit, suitable for retired or professional person. $160 including utilities. 743-2777.

ONE AND TWO-BEDROOM units, furnished, utilities supplied. Saanichton. 652-1415.

KITCHEN UNITS AVAILABLE AT Maple Leaf Motel, weekly or monthly rates. 388-6488.

MODERN, NICELY FURNISHED, bedroom suite, $170. Married couple preferred. 477-2101.

FURNISHED BASEMENT SUITE, girl with references only. 656-6171.

1-BEDROOM UPPER SUITE, Oak Bay border, $180. 384-8359.

202 FURNITURE TO RENT

STANDARD FURNITURE
Three Rooms from
$35 per month
Immediate Delivery
382-5111

203 APARTMENTS WANTED

UNFURNISHED 1 OR 2-BEDroom apartment, suite in older home, house or duplex, for mother and 13-year-old daughter. Quiet tenants, no pets. References, 383-9308 after 5:30 p.m.

21-YEAR-OLD EMPLOYED actor, needs apartment or house, if you have one and need a roommate, call 477-9544 between 9:00 a.m.-5:00 p.m.

ONE BEDROOM UNFURNISHED apartment for couple, near or in Esquimalt area for October. Please phone 382-3734.

RESPONSIBLE YOUNG WORKing woman needs one-bedroom apartment for October 1st in or near Oak Bay. 598-4466.

RESPONSIBLE WOMAN REquires 1 bedroom suite, preferably in one of Victoria's old homes or older apartment block. 384-4760.

WANTED: FURNISHED OR UNfurnished 1 bedroom suite, University area preferred or on bus line. For fourth year student. 477-2708.

SASKATCHEWAN COUPLE WITH small child need 2-bedroom suite now, reasonable rent, unfurnished. 384-5905.

FURNISHED SUITE, NEAR ESquimalt area, not over $100. 386-1730.

COUPLE WITH BABY REQUIRE bedroom suite. 383-6488; or after 5. 386-0601.

URGENT, MATURE FEMALE student seeks accommodation immediately. 386-7357.

FURNISHED BACHELOR SUITE, Esquimalt area. Up to $100. 386-6421.

206 DUPLEXES TO RENT

40 MINUTES FROM VICTORIA One side of new duplex. Lakeview. One bedroom, living room, dining room, basement. Stove and fridge. Carpeted. $200. Near beach and stores in Shawnigan Lake. Phone J. Ettema: Shawnigan Realty, 743-5311 or Res. 743-2607.

ONE OR TWO-BEDROOM UPPER duplex in Cadboro Bay with seaview. 1,250 sq. ft. with wall-to-wall, fridge, range, small open fireplace and carport. $325 per month. 592-6560 after 5 p.m. please.

2 BEDROOMS, STOVE AND FRIG included, wired for washer and dryer, Lake Hill district. Suitable for couple with one child. $205. 479-3040.

210 BURNSIDE. 2-BEDROOM DUplex for rent. Close to school. New carpet. Available now. 384-2772.

207 DUPLEXES WANTED TO RENT

YOUNG WORKING COUPLE need 1 or 2 bedroom duplex or house for October 1. 598-7520 evenings.

210 HOUSES TO RENT UNFURNISHED

NEARLY NEW TRI-LEVEL EXecutive type home, in a pleasant area in Sidney, near the water. Occupancy Oct. 1st. 3 large bedrooms, 2 bathrooms, living room with fireplace, dining room, kitchen, den, family room, mud room, etc. Easily maintained lot. 598-1949 anytime Sunday or after 4 p.m. weekdays.

SIDNEY

Three brand new homes to rent on Ardwell Drive. $325-$350 per month. AVAILABLE NOW. Apply in person to:
RITHET AGENCIES LIMITED
714 Fort Street

AVAILABLE OCT. 1 $325
134 Gorge West. Very large 2-bedroom stately home. Formal dining room with breakfast balcony. Full basement, big yard. 383-7716 after 6 p.m.

OLDER COUPLE PREFERRED to live in our 2 bedroom mobile home. Lovely waterfront and plenty of space to garden. $250; water and power included. Phone 743-2370.

THREE BEDROOM HOME IN Central Saanich. Available Oct. 1 to responsible family. Completely fenced and landscaped. $325 per month. References required. 652-2548.

IMMEDIATE OCCUPANCY, owner wants renter who can repair and renovate this 3-bedroom older home; centrally located, for a reduced rent. Responsible people only. 383-8478.

NEW, SPACIOUS 3 BEDROOM duplex, 2 fireplaces, family room, wall to wall, full basement, 1½ baths, fridge, stove, available Oct. 1. No pets. References. 479-7864.

3-BEDROOM HOME IN LANGford, fireplace, shag carpet, fridge, stove, washer, and dryer. Rent $350 per month. References a must! 478-3167.

EXECUTIVE 4-BEDROOM FAMIly home, near water, Oak Bay, available October 1st, $400 per month. 384-2251.

NEW 3 BEDROOM HOUSE, Glenlake area, $325 month, adults only, no pets, refeernces required, available Oct. 1. 477-6448.

3710 CRAIGMILLER AT TATTERsal and Quadra. 1-bedroom and 2-bedroom suites. $220 each. Utilities included. 7-9 p.m.

FAIRFIELD. AVAILABLE IMMEdiately, large 3 bedroom home, wall to wall carpet, $400 month. Call 384-9042 after 5:30.

THREE BEDROOMS. ONE small, fireplace, no basement, Marigold area, needs paint will supply. $250 month. 598-4674.

$200 — BRAND NEW 2 BED room suite, fireplace, large living room, wall-to-wall carpet, phone 388-6383.

FOR RENT: 5-BEDROOM house, prefer long-term lease. References required. Mill Bay area. 743-2074.

3 BEDROOM HOUSE FOR RENT, fridge and stove included. 1329 Johnson St. Owner will show house after 6 p.m. Friday.

SMALL HOME, 11 MONTHS lease, wall to wall, drapes, fridge, stove, washer included. University district, 477-8674.

OCTOBER 1, 3 OR 4 BEDROOM bungalow, large yard, city, $200, 382-4360 evenings.

3 BEDROOM HOME, IN GORDON Head area, available October 15th, Rent $350. Phone 477-2034.

2711 SOOKE AND HAPPY VALley, 3 bedrooms, no basement, $220 monthly. 7:00-9:00 p.m.

3-BEDROOM HOME, AVAILABLE October 1. Fairfield district. Full basement. $215 a month. 598-3473.

211 HOUSES TO RENT FURNISHED

AVAILABLE SEPT. 15 TO FEB. 28, in Quadra Tolmie area, spacious fully furnished 1 bedroom basement suite, large kitchen, separate dining-room, living room, wall to wall, garage, storage room, utilities included, no children or pets. $200. References please. 383-5113.

BEAUTIFUL SECLUDED WAterfront 3-bedroom home, North Saanich. $750 per month. Gardener included. Available Oct. 1st for minimum 6 months. Phone 656-4314.

SUBURBAN COTTAGE FOR 2 persons only. No pets. Only older married couples need apply. Leave name and Phone number with 658-5225, 10-11 a.m. only.

COLWOOD LAKE AREA, 2-YEAR-old, full basement home. 3 bedrooms, November 1st-March 31, rent $400. No pets. Phone 478-6524.

3-BEDROOM FURNISHED house, Burnside to share with RN and son, single parent preferred. $175 month. 385-3219.

FIVE ROOM FULLY FURnished secluded Gulf Island cottage, available until May 31, must have own boat. 658-8446.

212 HOUSES WANTED TO RENT

RELIABLE, QUIET YOUNG COUple need cottage or small house within commuting distance (twenty miles?) of Victoria. Will provide the best of T. L. C. for older place and do any repair or renovations necessary. Both skilled workers, good references. Please call 386-3661 after 12 noon.

RESPONSIBLE, CONSCIENTIous, mature couple, age 30 and 27 (teacher) with children aged 3 years and 4 months, no pets, seek quiet 2-3 bedroom house or duplex, to maximum $275 utilities included. References. Mr. Lower 477-5966.

MOVING AWAY AND YOU DO not wish to sell your Home? Have Boorman's Property Management Department place a tenant with excellent references and ability to pay top rent in your home. 386-7521, Boorman Investment Co., Ltd. 1111 Gtvernment St.

RESPONSIBLE AND CLEAN young couple with infant are looking for 2-3 bedroom house or duplex for immediate occupancy. References available. Phone Bonnie, 385-0456.

UNFURNISHED 1 OR 2-BEDroom house, duplex, apartment or suite in older home for mother and 13-year-old daughter. Quiet tenants, no pets. References. 383-9308 after 5:30 p.m.

PROFESSIONAL COUPLE WITH school age children wish to rent large, older home in a rural setting. References available. Willing to do renovations. Would like to rent on a yearly basis. 652-3838.

RELIABLE, MATURE, MARRIED couple with 2 children, no pets, desperately require duplex or house. Excellent references. Phone 382-7971 anytime.

WE ARE LOOKING FOR A small home for our son and his wife and their small animals. 1 or 2 bedrooms, reasonable rent. Please phone 598-7958.

COUPLE DESPERATELY NEED house in country, Mill Bay, Cobble Hill, Shawnigan Lake, N. Saanich, Sidney. Will do repairs. 748-1863, 598-2302.

HELP! HOMELESS COUPLE with brand new baby and 2 well behaved dogs desperately need 1 bedroom house or cottage. 478-6726.

YOUNG COUPLE WITH CHILD urgently need 2 to 3 bedroom home in Saanich area. Reasonable rent. Call collect after 4:30 p.m., 987-1963.

SHAWNIGAN LAKE AREA — Keep your cabin warm and safe this winter. Teaching couple require house immediately. Victoria Press, Box 513.

RESPONSIBLE COUPLE WITH infant requires 2 to 3 bedroom accommodations. References. Call 388-4345, Local 133 anytime.

URGENT! 3-BEDROOM, VICtoria area anywhere, unfurnished. Up to $300. 477-6911, Local 864 or after 5, 386-2754.

RESPONSIBLE PROFESSIONAL couple, no children, or pets, looking for small house in country. Victoria Press Box 539.

FAMILY OF FOUR REQUIRES furnished cottage in Metchosin, Pedder Bay area until October 1, 477-6030 evenings.

RESPONSIBLE RENTERS IN 50S (local references) enjoy gardening, prefer older home. Rent to $300. Call 479-1997.

MONTEREY SCHOOL DISTRICT, 3-4 bedroom home, small family; references. By November 1 or December 1. 598-1480.

RESPONSIBLE RENTERS IN 50S (local references) enjoy gardening, prefer older home, unfurnished. Rent to $300. Call 479-1997.

EXPERIENCED, RELIABLE, bondable, for 4-8 months, Victoria Press Box 547.

2 BEDROOM HOUSE WANTED by Oct. 1, anywhere in Greater Victoria area. 382-5436.

YOUNG MARRIED COUPLE with baby need 2 bedroom house October 1st. 383-0127.

WORKING COUPLE REQUIRE house, no children no pets. Phone 384-5436.

LARGE FAMILY HOME, 5 BEDrooms, basement, under $[illegible]. 384-7475.

URGENT: 2-BEDROOM HOUSE by older couple. References. 384-0365.

WANTED TO RENT, HOUSE OR house trailer with option to buy, close in. Victoria Press, Box 412.

YOUNG COUPLE URGENTLY need 2 or 3-bedroom house to rent. 652-2819.

WANTED URGENTLY, 2 BEDroom house, unfurnished. 384-4462.

215 HALLS, WAREHOUSES, STORES AND OFFICES TO RENT

OFFICES

1—BURNSIDE PLACE — A new 9000 sq. ft. office building just off Douglas St. Ample parking — Reasonable rates. Available Oct. 1st, 1974.
2—FORT STREET — Ready Nov. 1974. Top quality professional office space with parking. Up to 6700 sq. ft. available. Fully air conditioned. Excellent design.
3—HILLSIDE HOUSE — Only 6,000 sq. ft. remains in this fully air conditioned 40,000 sq. ft. office complex. Parking for over 60 cars. Minutes from town, across from Victoria's largest shopping centre.
4—SMALL OFFICE — One or two man office available just off the Gorge Road in new building. Parking available.
5—LANGFORD — Small office ready for occupancy in new building. Ample parking, reasonable rates.
R. I. MURPHY 384-8126
PEMBERTON, HOLMES LTD.

WANTED TO LEASE

Or sub lease 500-700 sq. ft. for light manufacturing. Can be lane entrance. Area or traffic flow unimportant, 220 wiring needed. Established business relocating in Victoria. Reply Victoria Press Box 510.

Office Space Available

At new Gorge Shopping Centre No. 201-2951 Tillicum. Air conditioned, excellent location, currently being rented to optometrist, dentist, government, etc. 388-5812 and 388-6113.

850 SQUARE FEET PRIME OFfice space on Douglas St. near Fort. One main room area with 2 smaller areas. 2nd floor with elevator and stairs. Available October 1. Phone Monday-Friday, 11-3, 383-4521.

DOWNTOWN OFFICE
Approximately 500 sq. ft. office available in modern air condition professional building opposite city parkade. Reasonable rent. Contact M.E.P.C. 383-4168.

RETAIL STORES FOR RENT
Retail units available in the mall at 720 Yates St. From 400 sq. ft. at $240 per month. For leasing information contact M.E.P.C. 383-4168.

STORAGE SPACE AVAILABLE, reasonable rates. 388-5812.

215 HALLS, WAREHOUSES, STORES AND OFFICES TO RENT

CITY CENTRE
Store or office. 2200 sq. ft. completely remodelled in the heart of Victoria business district. 477-5719 or 477-2106.

Office Space
1800 sq. ft., fully carpeted and draped. Hillside-Shelbourne area. 592-6579.

OFFICE SPACE WANTED: 1400 to 1500 sq. ft., North Quadra, North Shelbourne area. Ground floor only. 479-7191, 9 a.m. to 5 p.m.

LANGFORD
900 sq. ft. building suitable for warehouse or storage, etc. $75 a month. 478-4446.

OFFICE REQUIRED, APPROXImately 200 sq. ft., ground floor with parking facilities. Contact Mr. Forster, 386-7566.

STUDIO SPACE FOR RENT — downtown, inexpensive. Actors, dancers, etc. Call John, 382-8478 around 10 a.m. and 6 p.m.

OFFICE SPACE
Central location, Douglas St., approximately 1,000 sq. ft., elevator. Reasonable rent. Apply Royal Trust Co. 388-4311.

OFFICE SPACE, STREET front, approximately 350 sq. ft. Available October 1. $60 per month. Call 386-1305, mornings.

1000 SQ. FT. WAREHOUSE, Fernwood area. $150 monthly. 385-3628.

EXCELLENT LOCATION, DOWN town office. 2 rooms. $75 monthly 385-0611, 592-7678.

1600 SQ. FT. BUNGALOW OFfice space. Available Oct. 1st. 383-7227 or 652-3105.

CONCRETE BUILDING FOR rent downtown, up to 21,000 sq. ft. 388-9901 from 9-5 p.m.

233 MORTGAGE LOANS AND INSURANCE

1ST—2ND—3RD MORTGAGE LOANS

NO BONUS
NO DISCOUNT
NO HIDDEN CHARGES

Examples

Borrow	Pay Monthly
$ 2,500	$ 37.00
$ 5,000	$ 74.00
$10,000	$148.00
$15,000	$222.00

15-year ammort. — 5-year term
No amounts too small or too large
Highest prices paid for existing mortgages or agreements
Interviews in the privacy of your home
Money immediately available

W. A. (Bill) Hodgson
385-4528 385-2458
24 Hour Service
Byron Price and Associates Ltd.

Rae Investments Ltd.
204-493 Burnside E.
Victoria
388-7891

Funds available for
—Commercial projects
—Interim financing
—Residential first Mortgages
—Residential second and third Mortgages
Current competitive rates.

Call Clayton Stuber
388-7891
Evening 477-3886

1st and 2nd MORTGAGE LOANS

PRIVATE AND INSTITUTIONAL
UNLIMITED AMOUNTS
FOR
COMMERCIAL RESIDENTIAL
AND
INTERIM FINANCING
MORTGAGES AND AGREEMENTS
PURCHASED
IMMEDIATE DECISIONS
Competitiive Interest Rates

P. R. Brown and Sons Ltd.
762 Fort St.
385-3435

NEED MONEY?
First, Second or Third Mortgages available based on market value. Free evaluation on your home or land.

Call ELLWOOD NAULT,
388-4150 or
OLYMPIC REALTY LTD.,
385-5741

MORTGAGE MONEY
Private and institutional funds available for all types of mortgage financing. Buying a home or refinancing for investment or to pay off debts. Mortgages and agreements bought and sold. KAJ JACOBSEN 382-7191 CANADA PERMANENT TRUST REAL ESTATE DIVISION.

NEW LOW RATE
All the money you need, 2nd mortgages. R. Geddes, Principal Properties Ltd. Days 477-9514, eves., 477-6430.

234 MORTGAGES FOR SALE

1ST AND 2ND MORTGAGES
Excellent security and covenant.
YIELDING 12% and up
Contact Don MacGillivray
ROBERTS INVESTMENTS & MANAGEMENT LTD.
702-1175 Douglas St. 388-6691

WILL SELL $20,000 1ST MORTgage bearing interest at 10¼%, 2-year term due Nov. 20, 1975, payable $200 per month, for $19,150 with discount plus monthly interest. The return averages nearly 13%. Other interests prompt the sale of this excellent mortgage. 478-5785.

240 BUSINESS OPPORTUNITIES

EXCELLENT BUSINESS OPPORTUNITY
Thriving Butcher Business in prime location — land and buildings, fully equipped — freezers, coolers, etc. Also a smoke house. Owner retiring now is the opportunity to own your own business. Asking $150,000. For further information please call JESSIE McGRATH, 384-8001, The Royal Trust Company.

TOBACCONIST
Owner wishes to sell two tobacco shops which are situated in large commercial buildings, both in excellent locations. Fine potential for the future. Buy stock and fixtures and take over present leases. Price $16,500 for both shops.
BERT COLES, 484-8001,
The Royal Trust Company

RESTAURANT
Seating capacity 41. 6-day week, short hours, reasonable long-term renewable lease. nets almost $18,000 per year. Approximately $13,500 will handle. Call Dave Taylor, Alltown Realty Ltd., 477-6973.

MODERN BARBERSHOP ON busy city street in growth area — Price $2,250 (Offers).
Ted Bowden — 479-1479
National Trust — 386-2961

240 BUSINESS OPPORTUNITIES

PRINCIPAL PROPERTIES LTD.
4088 SHELBOURNE
477-9514

PLAY POST OFFICE?
POST OFFICE AND VARIETY STORE COMBINED. INCOME FROM POST OFFICE PAYS ALL EXPENSES, ALLOWING CLEAR PROFIT FROM VARIETY STORE. JUST RIGHT FOR RETIREDS. ACT NOW. CALL BOYD SADLER, 477-9514 or 592-1929.

LIKE CLEANING ASKING $4,500.00
3 UNIT COIN OPERATED DRY CLEANERS. LOW RENT. PLENTY OF ROOM FOR EXPANSION OR FOR OTHER LINES. CHECK INTO THIS NOW. BOYD SADLER 477-9514 or 592-1929.

LARGE FARM $170,000.00
YES—5 FRESH WATER SPRINGS
YES—THIS IS SECLUSION
YES—A BIG BARN WITH HAY
YES—A ½ ACRE DUCK POND
YES—LARGE ROOMS IN HOUSE
YES—OVER 50 FRUIT TREES
YES—ALL FENCED AND X FENCED
YES—LOTS OF PLANK FENCE
YES—LOCATED AT MAPLE BAY
YES—MAKE A DOWN PAYMENT
YES—OWNERS WILL CARRY
BOYD SADLER, 477-9514 or 692-1929.

VANCOUVER ISLAND INDUSTRIAL CITY MOTOR INN
A—Thirty units, including sixteen kitchens.
B—Two-bedroom owner suite.
C—Dining Room. Restricted Hours.
D—Small Trailer Park.
E—Large First Mortgage at 7½%.
F—Possession within Two Weeks.
G—Occupancy rate approx. 84%.
H—Price $475,000.
Please call:
IRA FREEDMAN of
JACK MEARS
OAK BAY REALTY LTD. at
598-3344 anytime

A TRUCK STOPPER! GREAT GROSS GAINS!
For energetic couples who want a going concern. This is a grocery plus short-order cafe. Plus modern living quarters. One main local thoroughfare — extremely busy location. Price includes building, land, business, fixtures and equipment. Details with salesman. $75,000. Easy financing. Phone F. COLOMBIN, 385-5741 or Res. 385-3033. ML. 8670
OLYMPIC REALTY LTD.

CHAMPION
Real Estate and Dev. Ltd.
813 Fort Street 388-4477

Truckers Special
Long established and well known light delivery firm. Owner wants to retire now. Potential growth unlimited for energetic purchaser. Base income soundly built.

Be Your Own Boss
Call Gordon Champion for details, 477-9989 Eves.
Office 388-4477

DOWNTOWN HOTEL BUSINESS
Established hotel operation showing excellent return on investment. Room for expansion to 81 rooms. Ideal situation for owner-resident operation. Centrally located and convenient. MLS 8559.
$85,000
For more information call Bruce Pollok, 385-2651 — Ed Kraft 382-0660.

J. D. BOSDET LTD.
120 727 Johnson Street 386-3128

GUEST HOME
Presently licensed for ten guests. This immaculate home has a proven successful history. Steady contented tennants look after themselves. Meals and laundry your only chores, and your relaxation time can be enjoyed in your own large separate three bedroom suite. A good return can be expected. Price $69,500. For full details call WALLY HELLIESEN 388-5555.
B.C. Land and Insurance Agency Ltd.

WE HAVE SEVERAL HIGH YIELDING AND SECURED MORTGAGE INVESTMENTS AVAILABLE. WE RECOMMEND PICKING UP THESE INVESTMENTS WHILE THE PHENOMENALLY HIGH INTEREST RATES ARE STILL AVAILABLE.
ERIC CHARMAN
CHARMAN PACIFIC REALTY LTD.
385-9765

CORNER STORE
$50,000
COMES WITH ITS OWN ACCOMMODATION. TWO BEDROOMS, LIVING ROOM, KITCHEN, BATHROOM. SITS ON TWO LOTS. HAS ITS OWN GAS PUMPS. IDEAL FAMILY OPERATION IN MARIGOLD AREA.
BILL WILSON
WESTERN HOMES LTD.
386-3494 478-2253

Telegraph Harbor
Splendid marina in fine, sheltered natural harbour. Eight acres of and plus 3.5 acres water lease. Attractive three bedroom dwelling plus restaurant and store of approx. 1240 sq. ft. Support buildings and numerous other features, 2700 feet of moorage space. $340,000—half cash can will handle. MLS 7285.
382-5171 PETER MASON 477-9318
Canada Trust Co.

DON'T MISS OUT ON THE OPportunity of a life time. Now being offered in the Victoria area are Franchises in the take-out food industry. These are established businesses and all are showing excellent returns, small down payment with financing, readily available. Truly a sound investment for your money. Full training program given. For more information reply to Victoria Press Box 492.

NURSERY
Close in. Excellent returns. Room for expansion Plus 3½ year old 4-bedroom home, $175,000. Plus stock. MLS 8582. BOB CARBY, Pathfinders Wall & Redekop, 386-2911 or 382-1459.

YACHT SALES. PARTNER REquired, preferably suitably experienced to help market new cruising yacht by famous designer. Overseas construction. Capital required. Contact 1870 San Pedro, Victoria.

RETAIL BAKERY BUSINESS, IN operation for 27 years, same owner and location. Approx. sales, $25,000 yearly. Price $30,000. Owner retiring. Victoria Press, Box 512.

SALES—RENTALS. SMALL COMpany. Suit two workers. Trailers, Campers, etc. $50,000. Invest. Box 1116, Alberni, B.c.

TAXI COMPANY WITH ONE cab, fully equipped and air conditioned $3,500. For further information phone 383-8307 or 386-6785.

STORE AND GAS STATION
Business in good location with good lease, living quarters available. Price $7500. To include stock in fixtures. Some terms. 642-3348.

BUSINESS, LIVING QUARTERS, watervew, Brentwood Bay. For sale by owner. 652-3863.

SMALL INVESTMENT WANTED, to manufacture new product. Victoria Press, Box 548.

TAXI CAB FOR SALE. YOU CAN be your own boss. 479-2339.

240 BUSINESS OPPORTUNITIES

CANADA PERMANENT TRUST
ON DOUGLAS AT FORT

$12,000 Full Price
Buys this thriving venetian blind business, stock and vehicle included. Ideal for husband and wife team, well known firm, excellent reputation. GRAY LAITE 656-5267, SID HASLAM 477-1994 or 382-9191.

Mary Wood Offers For Sale
1. A busy, busy bakery in a bustling shopping plaza. Must be sold as a "going concern." Illness forces sale so the price is right. $30,000.
2. Franchised motorcycle sales and service business located in the Okanagan. Excellent lease. This is a most profitable husband and wife venture. Priced to sell at $60,000. Open to offers.
3. How about a beauty salon in the University area? This, too, has an excellent lease and steady clientelle. Only $14,500 as is. (MLS 7706, 7430 and 8833). Call Mary Wood at 592-2647 or 382-9191.

Canada Permanent

GULF ISLAND OPPORTUNITIES
Gas Station and Restaurant plus 6 acres future development, $143,000. Beautifully located marina with 26 acres and 2,300 ft. frontage, $385,000. Other revenue property available, for details call:
386-2111 386-1713 (24 Hrs.)
HERB SMITH
MONTREAL TRUST CO.

BAKERY
AT 1819 DOUGLAS ST.
VICTORIA, B.C.
For sale. Specialty Bakery opposite Sportsman's Motor Inn. Excellent equipment including Raynier electric oven, Maren dough mixer, Acme Rol-Sheeter. Plenty space for coffee shop or restaurant. Asking $10,500. Terms can be arranged. Phone 384-9513.

OWNER OPERATED City Centre
This 1 year old Clock and Gift Shop is located on one of Victoria's busiest streets. Potential unlimited. Asking $20,000. plus stock. For details see me now. MLS.
BILL CARNEGIE
385-7761 (24Hrs.) 652-3627 (Res.)
D. F. HANLEY AGENCIES LTD.

VICTORIA MOTEL
In prime location on Gorge Road this profitable motel consists of 13 units plus living quarters for owner. Shows excellent earning and secure future for an ambitious couple. Gross $42,000 in last 12 months, full price $168,000. Would consider house or property in trade as part down payment. For full particulars on this exclusive listing call. JIM ALLAN, 386-2955. Mayfair Realty.

FAST
THROUGH
CLASSIFIED
DIAL 386-2121

244 REVENUE PROPERTY

CANADA PERMANENT TRUST
ON DOUGLAS AT FORT

LANGFORD
Cosy side-by-side 1-bdrm duplex. Lge fenced lot. Low taxes. Handy location. Asking $39,000. To view please call FRAN McVITTIE 382-8688 or 382-9191 anytime.

Duplex $39,900
An unbeatable bargain at this price, up and down. Upstairs rents at $175, down owner occupied. Located near Pearkes Arena. You can't beat this one (MLS 8247). SID HASLAM 477-1994, GRAY LAITE 656-5267 or 382-9191.

Central Park 4 Plex
Excellent return from this characteristic conversion 4-plex. Walking distance to town: Zoned R3, but may have other possibilities such as office or professional bldg. Priced at $71,000 with low interest financing. All furnishings included in price. See this outstanding buy. Call WM. SANDERS 479-3394 or 382-9191 (MLS).

5 SUITES
Fairfield area, $59,800. 725 Vancouver St. Do not disturb tenants. Clean conversion on nice quiet corner lot. Good financing at 10¾% low down paymt. (MLS 8424) TED PINFOLD 388-7742 or 382-9191.

Fairfield Area
3 suites, or 2 suites and 1 for owner. Recent conversion, nice lge suites. 1228 Oxford St. — do not disturb tenants. $59,000. TED PINFOLD 388-7742 or 382-9191.

Canada Permanent

OAK BAY DUPLEX
This 3-bedroom SxS duplex is an ideal owner-occupier situation. Each side also has full basement, drive-in garage, spacious kitchen, living room with fireplace. Easy-care garden. Large existing first mortgage available. Asking $72,500. New MLS. For appointment to view this excellent investment, please call:
DAVID BILLINGHAM
388-6424
BAYSHORE REALTY LTD.
512 Fort Street

DUPLEX PLUS SUITE
An A-1 investment in an appreciating area (gross $6,340.00). Three unique self-contained units in a high demand rental area. Screened tenants. Units tastefully appointed — fully carpeted, ball hung lighting and I-beam partitions effectively incorporated with executive white giving a nice contrasting effect throughout. Off-street parking, carport, patio, automatic controlled heating, controlled entrance and a full amenity garden are more plus features of this immaculate property. Must be seen inside. $59,500. Further information 477-5295.

Building prime location, Douglas St. To be sold completely renovated and leased with 13½% return, $500,000. 54-suite near new, bachelor and 1-BR apartment, 14% return, large 1st at 9¼% terms, $730,000.
HERB SMITH
386-2111 386-1713 (24 Hrs.)
MONTREAL TRUST CO.

244 REVENUE PROPERTY

ANOTHER GREAT DUPLEX BUY $41,900
Sparkling up and down. 2 bedrooms each suite. Revenue can easily be $425.00 per month. Full basement on 55 x 120 lot. $20,000 can be assumed at 9%. Call the DUPLEXPERT. MLS. GLENN NICHOLLS 388-6231 or 388-6275, LOC: 358.
Island Pacific Realty

Side x Side Triplex
These 1-bdrm suites are conveniently located on the corner of Oswego and Superior St. Asking $66,000, the vendor will carry 1st mtge to a good covenant. For financial details and appt to view call HEATHER GAMMON, 478-2607 or 382-9191.

Canada Permanent

MODERN SIDE x SIDE DUPLEX $79,900
Each suite offers four bedrooms and over 1700 sq. ft. of living area with a full basement. This well located duplex will sell! So call NOW the DUPLEXPERT, GLENN NICHOLLS 388-6231 or 479-5971. ISLAND PACIFIC RLTY.

ROOMING HOUSE AND STORE or DUPLEX
$36,500
3 rooms rented at $75 per month and store rented at $100 per month. All could be more, or live in and run your own store. Drive by 1608 Camosun then contact Gerry Finnigan 388-6231 or 388-6275 Loc. 2516 or Glenn Nichols 479-5971. New MLS. Island Pacific Realty.

SIDE x SIDE $42,900
Only 16 yrs. old. Wow!! Move fast here. 2 bedrooms each suite. Presently renting for $355 per month. Close to everything. Call the duplexpert, GLENN NICHOLLS, 388-6231 or 479-5971. Island Pacific Realty.

FOR SALE
Up and down duplex, both units have two bedrooms, bathroom, large living room, dining room and kitchen. Plumbing and hot water tank included. Electric heating Units must be removed from property by end of Sept. Can be barged easily. Highest offer takes. Phone for appointment to bid: D. H. Hepburn, Cowichan Bay Inn Duncan 748-8311.

Duplexpert
I have sold 10 duplexes in 7 months from $35,000 to $120,000. I know the market and have a long list of buyers. For evaluation call GLENN NICHOLLS, 388-6231 or 479-5971, ISLAND PACIFIC REALTY.

S X S DUPLEX
$42,500. By owner, 2 bedrooms each side, Burnside area. 272 Tolcross Ave. Rentals of $180 for one side. Wall-to-wall. Owner moving. Anytime open house. Phone 384-5324. 385-1757.

MODERN SIDE-BY-SIDE DUplex, perfect for owner occupanc' 1400 sq. ft. living area, wall-to-wall carpet, 3 bedrooms, 1½ baths, utility room with appliances, carport. Asking $75,900. 382-4044.

$3000 DOWN. SXS DUPLEX, Langford. Excellent condition, shows beautifully. Easy monthly payments. Live in one side and collect $225 monthly from the other. Call 388-9158. C. S. Goode Realty.

$5000 DOWN—DUPLEX NEARLY 9000 sq. feet of property. Lots of potential. Excellent mortgage. Call 388-9158. C. S. Goode Realty.

TWO USED DUMP TRUCKS AND contract. Reasonable. 384-1755 and 386-7225.

245 REVENUE PROPERTIES WANTED

WANTED TO RENT, PREFER option to buy. Call Harold 382-8646 after 6 p.m.

247 COMMERCIAL OR INDUSTRIAL PROPERTIES

P. R. BROWN AND SONS LTD.

ZONED LIGHT INDUSTRY
Approx. 7,000 sq. ft. ready for development, Douglas-Hillside area. Asking $52,200.
385-3435 K. O. MOORE 385-4227

— P.R.B. —

PRIME COMMERCIAL PROPERTY
Up to 78,00 sq. ft. of land and over 6,000 sq. ft. of modern building. Exceptional exposure, off street parking, close-in. Excellent potential for development for motel, automotive, medical-dental, etc. PRINCIPALS ONLY.
385-3435 K. O. MOORE 385-4227

— P.R.B. —

FOR COMMERCIAL AND INDUSTRIAL PROPERTIES
385-3435 K. O. MOORE 385-4227
P. R. BROWN AND SONS LTD.
762 Fort St., Victoria, B.C.

COMMERCIAL PROPERTY
2 lots on prominent corner, vicinity Hillside and Quadra, zoned commercial, could yield income to purchaser up to time of Occupation.
$147,000
E. H. Jeffery, 384-9335, 477-1551
david burr ltd.
FORMERLY
A. BERNARD and CO. LTD.
655 FORT ST. 384-9335

OPEN TO OFFERS Industrial Land
2.341 Acres bounded by 2 major roads - good access to city and ferry — offered at $2.25 sq. ft. present your offer now.

17000 sq. ft. in the city offered at under $5.00 per sq. ft. information 382-5171 THE ZIEGLERS 592-1768

Canada Trust Co.

New Strata Title WAREHOUSE
1,000 sq. ft. concrete block construction. 12-ft. overhead door, 19-ft. ceiling. Office and washroom. Oil hot-air heating. Zoned light industry. Strategic downtown location. $18,000 mortgage. Asking $22,000.
H. TOMLIN — 477-1327
HENDERSON REALTY LTD.
385-9741

LANGFORD
1047 GOLDSTREAM AVE. A 2.21 acre lot of COMMERCIALLY zoned land. Has excellent future development potential. Possession in 15 days. Priced at $135,000. Excellent terms. MLS Call:
C. J. HARRINGTON
388-4271 382-4718
J. H. Whittome and Co. Ltd.

10,000 SQ. FEET OF WAREhouse and office space on Viewfield, Esquimalt. Asking only $175,000 all offers considered and financng to suit purchaser. Excellent terms available. Call E. Saffer 388-9158.
C. S. Goode Realty

SEVERAL COMMERCIAL, INdustrial and apartment sites from 6,000 to 65,000 square feet. Call me and let me know your wishes.
TED BOWDEN — 479-1479
NATIONAL TRUST — 386-2961

29,000 SQ. FT. ON DOUGLAS ST. with building. Best Buy. Call Mr. Cohen, 386-7721. Investors Syndicate Realty.

250 HOUSES FOR SALE

BLOCK BROS.
1800 Blanshard
3636 Shelbourne
1949 Sooke Road

OPEN HOUSE
1533 N. Dairy Rd.
Sat. 1:30-4:30. Immaculate 3 BR townhouse. Beautiful walnut feature wall in living room. Huge master bedroom with 1-pce. vanity; 2 balconies, and 2 patios. Small garden. Large rec. room, part basement, parking for 2 cars. $41,900.
GERRIT KLOOTWYK
386-3231 479-3313

OPEN HOUSE
2015 Cook St.
Thurs. 1-3:30 p.m. For happy living close in, view this cheery 3 BR home. L.R. with fireplace. Large D.R. Updated kitchen with rotisiere range. No inflation here at only $38,500.
386-3231 OLIVE WEBBER 478-7733

LAGOON AREA NEW HOME
Seabreezes and views from sundeck off dining room. Rock fireplace in living room. 3 bdrms on main plus 2 down. 3 bathrooms. In quiet area of beautiful homes. Early possession. Only $54,000. Usual courtesy.
386-3231 OLIVE WEBBER 478-7733

Fernwood-Gladstone
2 storey — 6 rooms — narrow but deep lot. Needs some finishing work done on the house. Asking $28,000.
OLIVE L. MARTIN
386-3231 385-7266

HOUSE FULL OF CHARM
Older but right up to the minute in charm, atmosphere and condition. Beautiful rugs, 2 sets plumbing, new attractive greenhouse. The garden — absolutely gorgeous. Asking $56,900.
OLIVE L. MARTIN
386-3231 385-7266

COUNTRY BEAUTY
Only 10 minutes from town! 4 bdrm home in 'as new' condition. Situated on almost ½ acre of park-like grounds. Separate dining room, nice living room, with fireplace, full basement, garage, carport, sundeck, patio and much more. $62,500.
386-3231 JUDY JOHNSON 477-1650

GLEN LAKE AREA
This cozy one level home offers over 1300 sq. ft. of immaculate living space. Home is only 3 yrs old and has 3 bdrms, large kitchen with built-in dishwasher, fully landscaped lot, vegetable garden and many other attractive features. Low 9¼% mortgage to be assumed and a low asking price of $45,750. Call for appointment.
386-3231 WM. A. MOSHER 652-2868

RESIDENTIAL SIDNEY
Probably the best presented home you will find in this price range. House is just 1 yr old and is immaculate. 3 bdrms, living room, dining room, large eating area in kitchen, ensuite plumbing, fully enclosed double garage. Home is listed at $54,500. You owe it to yourself to see this one.
386-3231 WM. A. MOSHER 652-2868

HOME ON 9.89 Ac.
PRIME HOLDING — C. SAANICH AREA. Beautiful situated property with southern exposure plus view of water, Mt. Baker and valley. EXCELLENT LAND suitable for ORCHARD, BERRIES, MARKET GARDEN, COWS AND HORSES. Irrigation pond and some outbuilding on the property. House is a SPIC AN DSPAN, 2 BDRM. with extra room in full basement. Approx. 25 yr. old. Full price $140,0000 with half sown. Vendor will consider carrying the balance.
GERRIT KLOOTWYK
386-3231 479-3313

MEDIUM SIZED BUT GRACIOUS
You entertain in the living room and there is space around you. The dining room is large enouth for your suite. The master bdrm is spacious and has a walk-in closet. There's a family room. Basement offers opportunity for stil more room and a third bath. It's 1½ yrs old. Reduced $1,500 to $56,500 for quick sale in Gordon Head.
386-3231 D. B. TAYLOR

CAN YOU TELL
If this is your home? Not unless you call me. Its a 3 BR, BSMT home 11 years old. Lovely rec room. Close to Jubilee Hospital. Vendor transferred. Now reduced to $43,500.
JEAN DOBEREINER
477-1841 479-4979

OPEN HOUSE
3338 PAINTER
Thurs. evenng, 7-8:30. This is an outstanding COLWOOD home both in design and decorative condition, with 3 spacious BRs, large sundeck off dining room, an exceptional 20' rec room complete with FP, custom bar, billiard area, and distinctive shake decor. Close to schools. Excellent lot. Good 10% financing. This home must be sold, and is offered at $59,900.
598-1420 TED WALFORD 477-1841

SUPERB TUDOR UPLANDS
This magnificent 11 room residence is just 5 years old, built to exacting standards by master craftsmen. With 5 BRs — master with 4 pce ensuite plus dressing room. A 27' LR, formal DR, superb kitchen, breakfast room, family area with sliding glass door onto sundeck, and a study with FP the spacious reception hall. Excellent 9% financing. Offered at $162,000.
598-1420 TED WALFORD 477-1841

VACATION TIME
is over. Now is the time to consider a bigger home. Here's one we think you will like. Located on a nice lot with shade trees on a beautiful cul-de-sac of well planned homes. Large LR, DR, 3 BRs and 2½ baths. Rec room with wet bar and another BR on grade level. Worth $72,000 but try your offer. Worth $72,000 but try your offer.
477-1841 RON EMMERSON 658-8386

GOOD PROPERTIES
1. 40 acres of subdividable land. Some good timber on it. All fenced. Spacious house, barn, chicken coop included. A real buy at $100,000.
2. Excellent small home on a high density zoned lot. Near park. If you are moving to South Burnaby area Mainland. Please call for details. Priced at $44,900.
MARG EMMERSON 477-1841
LOUISE WILTERMUTH
658-8386 477-6307

YOUR CHOICE $40,000 EACH
Two adjacent Redfern properties
No. 1 — Imamculate 2 storey, 3 BR family home.
No. 2 — Up and down duplex also in excellent condition. 2 BR. suite on main. 1 BR suite up.
477-1841 BILL REMPLE 658-5794

A TOUCH ALPINE
A true family home of quality. Excellently designed for family living, 3 BRs on the main, ensuite, one bedroom down. Rec room with impressive rock fireplace for the adults and a finished games room for the children. Excellently landscaped for a minimum of upkeep. Asking $67,900. Try your trades.
477-1841 ERIC CARDY 382-3773

250 HOUSES FOR SALE

BLOCK BROS.
1800 Blanshard
3636 Shelbourne
1949 Sooke Road

THE RISE
Gracious older home built to last in popular residential area. Main floor includes attractive entrance and through hall, separate formal DR, 2 BRs and bath. Upstairs 3 BRs and bath. On delightful treed corner lot. Offers invited on $59,500.
477-1841 BILL REMPLE 658-5794

HOBBY FARM WITH STYLE
Between Victoria and Sidney. $121,000.
—Country living, attractive rancher style. Over 1500 sq. ft., full BSMT
—Warm LR enhanced with granite FP and rich mahogany panelling, separate formal DR
—3 spacious BRs, rec room with FP
—Attractive self contained inlaw suite with separate entrance.
—heated double garage, a good hobby area.
—heated greenhouse, georgian pool, gently sloping property approximately 1 acre with berry canes, and fruit trees, view with Erna Ellsay, phone 477-1841 or Res. 477-5705.

OPEN HOUSE
THURS. 2:00-4:30
2719 Peatt Rd., completely renovated 2 BR home with FP. In best area of Langford. Full bsmt could be easily developed for rec room and extra bdrm. Asking $36,500.
Mike Myers 478-5561 478-6349

OPEN HOUSE
FRI. 2:00 - 4:00
2633 Wentwich, 3 BR, split level type home in Langford situated on large corner lot. Features FP, spacious kitchen and good size rec room. Asking $39,900.
Mike Reid 278-5561 478-6650

OPEN HOUSE
THURS. 2:00 - 4:00
527 Hallsor Drive, Colwood. This desirable 3 BR, full bsmt bungalow open for your inexpection, Tuesday - Saturday inclusive. Quiet Colwood location in appreciating area. Owners have purchased. Asking $49,900.
Merve Coutter 478-5561 478-3795

LANGFORD
2 BR bungalow, new carpeting lino, near new stove and fridge. Immaculate occupancy. Asking price $29,900.
Norma Saunders 478-5561 642-3455

VIC WEST
3 NR hom ewith commercial size garage. Ideal for the back yard business. $27,900.
Norma Saunders 478-5561 642-3455

BUILDING LOT
In Langford. .85 of an acre suitable for mobile homes or move on, or new construction. Needs a fair amount of fill but price of $16,500 is flexible.
Mike Myers 478-5561 478-6349

MALCOLM ISLAND LOG HOUSE
In the Port McNeill-Albert Bay area, this is an unusual 2 BR log designed home on a large lot. Regular ferry services to the Island as well as all services (schools, hotel, service stations etc.) At $18,500 this is a great buy.
Mike Myers 478-5561 478-6349

COLWOOD
Two BR, full bsmt ideal for young family. Large LR with FP, family sized kitchen, rumpus room in full bsmt. Situated on large lot for ample parking on a quiet street close to schools and shopping.
Bob Paul 478-5561 478-2477

MUST BE SOLD
Three level, 4 BR home on large fully landscaped lot. This 5 year old home has 1320 sq. ft. and 3 BR, LR with FP, Dr. kitchen, 1½ baths and large family room or den on the main floor. The full bsmt has large red room, 4th BR, 3 pce bath and 2 storage rooms. Additional paving parking adjacent to large carport. Close to schools, Shopping plaza and Royal Colwood Golf Course. Quick possession $59,900.
Mike Ryland 478-4761 478-5561

J. D. BOSDET LTD.
120 - 727 JOHNSON 386-3128

PRIVACY and POTENTIAL
Strawberry Vale
Starter or retirement 2 bedroom no basement bungalow on 3 residential lots. Family room with attractive bar. MLS 8962. Asking $37,900. Call: Ed Kraft, 382-0660.

HOT?
Then you and the family can cool off in the large above ground swimming pool. The house is very nicely remodelled. Character home of 1375 sq. ft. 3 bedrooms, family room, living room with fireplace and more, plus full basement with 4th bedroom, sewing room and more. Asking $47,500. Call: Bruce Pollok — 385-2651.

NEAR NEW
Excellent 10% financing is available on this year old, four level split located on ¼ acre in Sidney. Offers 3 bedrooms, large L-shaped living-dining room, all with W-W plus family room down. Lots of room for more development. MLS 8651. Call: Bruce Pollok — 385-2651.

NEW DELUXE Saanichton
We have several new quality built homes on a quiet cul de sac. All feature 3 bedrooms (master ensuite). Large living-dining rooms, and family kitchens with eating area. Full basements with roughed-in 2nd fireplace and plumbing. These are all large homes ranging from 1269 to 1386 sq. ft. on large fully serviced lots. $54,900 to $59,900. Call:
Bruce Pollok 385-2651
Ed Kraft 386-3128

BRENTWOOD BAY — VALLEY VIEW
3-Bedroom superbly finished family home on good sized lot, $52,200. 7075 Silverdale off Wallace Dr., at West Saanich Rd. Phone Builder 477-3623 after 6 p.m.

FAIRFIELD, 1414 BROOK Street. 2-bedroom rancher, large living room with fireplace, separate dining area, attached garage, fully fenced lot, only $42,900. Call 477-6380 after 6:00.

FOR SALE BY OWNER
4 bedrooom house in Gorge area, garage, full basement, wall-to-wall, and fireplace. No agents, please. $43,500. Phone 384-7043.

1 YR. OLD 4 BEDROOM, ENsuite, 2 fireplaces, finished rec room, landscaped and fenced. Near hospital, marina, schools. 656-4832 or 598-7007.

BY OWNER 2-BEDROOM, FULL basement, new wiring, oil furnace, near schools, shopping and bus. Offers on $29,700. 384-4266.

URGENT! MUST SELL, WAterfront property on Shawnigan. Two houses on .9 acre with boat. Offers or trade, 384-6981 or 384-7941.

250 HOUSES FOR SALE

CANADA PERMANENT TRUST

ON DOUGLAS ST. AT FORT

Less Than $2,000 Down

Over 1,000 sq. ft., 2 bdrms., could be 3, F/place, sep. dining room, detached garage, lot. If you qualify for CMHC assistance payments, could be as low as $190 per mo. R. W. RHODES 384-7624 or 382-9191.

Country Setting

Lge. lot, 3 yrs. old, 3 bdrm. home, F/place, sundeck off dining room, W/W carpet, rec. rrm, creek runs thru back of property. (MLS 8764) $49,500. BARRY THORNDYCRAFT 477-8487 or 382-9191.

OAK BAY

Comfort Anyone? In this spotless 4 bdrm home that's what you'll be enjoying. Also a huge rec rm and 3 F-places, fenced back yd, lge patio, brick barbecue, planters and lots of trees. $63,900. BARRY THORNDYCRAFT 382-9191 or 477-8487.

Seaview Home

New 3-bdrm. Tudor style home of exceptional quality with W-W, lge kitchen, in-line living rm, dining rm, family rm, 2 F-places, 2½ bahs. Carport, sundeck and landscaped yard overlooking Roberts Bay. Asking $86,000. Terms arranged. For further information and appt to view call HEATHER GAMMON 478-2607 or 382-9191.

$47,900

Located 1 blk from Dallas Rd, this older remodelled 2-bdrm home is in A-1 condition with a ground floor, 1 bdrm. in-law suite. Lge inline living rm, dining rm, kitchen with built-in nook and lots of cupboards. Dining rm and living rm drapes included. For appt. to view call HEATHER GAMMON 478-2607 or 382-9191.

Just Listed

Tremendous potential in this bungalow home. Full bsmt, 2 bdrms, kitchen, nice living rm, drive-in garage. At $32,000 is a goody. (MLS) For details phone now. M. LOPEZ 384-9150 or 382-9191.

1760 Lansdowne

2-bdrm, dining rm, full bsmt, entertainment size living rm, with F-place. This home is in excellent condition. Must be seen inside. Priced at $39,500. EMIL IZIK 598-8289 or 382-9191.

Blue Moon Special

Once in a blue moon do you find a house the price and location that are compatable. This attractive 4-bdrm. home has it all. Immaculate inside and out. Close to schools, university, shopping and transportation. $44,500. TED PINFOLD 388-7742 or 382-9191.

Nose For Value

Lge. attractive 3 or 4-bdrm. home, 1½ baths, breakfast area and rumpus rm. Prime location near schools, transportation, and shopping. 3141 Borden — off McBriar Ave. from Quadra. $54,900. Must be sold — make an offer. Immediate possession! TED PINFOLD 388-7742 or 382-9191.

Sensational!

Attractive architect designed 3-bdrm. home. Situated on almost ½ acre and surrounded on 3 sides by Mt. Tolmie Park. Sweeping views of the Sooke Hills and from each window another interesting view. The best of 2 worlds! Unique country setting — yet close to town. A must to view! Listed at $115,000. (MLS 8548). MARY WOOD 592-2647 or 382-9191.

New Listing 2635 Belmont St.

Completely renovated 3-bdrm., family home. Lge. living rm. with F-place, excellent kitchen and dining facilities. Lge. sundeck, developed bsmt. Close to schools and transportation. (MLS). To view please contact JACK NELSON 477-6235 or 382-9191.

Try CMHC Loan 938 Fullerton St.

2-bdrm. home in developing district, good kitchen and dining facilities. Close to elementary school, stores and transportation. To view please contact JACK NELSON 477-6235 or 382-9191 (MLS).

Uplands Family Home

1st time offered, authentic Tudor home built for the present family. 4 bdrms., 2 baths, family rm., separate den, lge. kitchen, entertainment size dining and lge. living rm. $115,000; can't be duplicated. GRAY LAITE 656-5267. SID HASLAM 477-1994 or 382-9191.

Quick Possession

Vacant 3-bdrm., split-level home. Comfortable living rm. with F-place, lge. dining, kitchen with lots of cupboards. Space for rec. rm. in bsmt. Asking $45,500. To view please call FRAN McVITTIE 382-8688 or 382-9191 anytime.

605 Victoria

Drive by this comfortable 3-bdrm. bungalow in south Oak Bay. Lovely living rm. with F-place, separate dining rm. Family kitchen, bathrm. on main floor, 2 extra bdrms. in the full bsmt. Owner has bought so try your offer to $49,500. To view please call FRAN McVITTIE 382-8688 or 382-9191 anytime.

Canada Permanent

RITHET'S

for Real Estate Insurance Appraisals

714 FORT
382-4251

CITY TRUST

O-P-E-N

THURS. FRI. SAT.
2510 EPWORTH ST.
1:30 - 4:30 P.M.

An Oak Bay retirement home in prime condition. 3 bedrooms, bright kitchen and dinette. Golden oak floors throughout. Hot water heating. May be bought for cash or on terms. Price $41,500. ML. Private viewing by appointment through Don Robertson 477-9551 or 385-9865.

PRIVATE SALE, OVER 1900 SQ. ft. 3 bedrooms, deluxe kitchen with eating area, dining room with sliding doors to sundecks. Large living room with granite fireplace. Deluxe bar fridge and floor to ceiling fireplace in 18x32 rec room. Work-laundry room and 2-piece in shop playroom, 4th bedroom, basement. Prive den on 2nd floor. Situated on nearly ½ acre. Secluded lot in Langford. Close to all amenities. $49,900. 478-5567; evenings and weekends 748-2983, Duncan.

NORTH SAANICH

New custom-built quality home, on level ½-acre landscaped corner. Full concrete basement, 3 BR on main, 1 down, 1½ baths, w.w. carpet. Large kitchen with dining area. Floor-to-ceiling slate fireplace. Oil heat, double carport. Close to transportation. Many practical features. Must be seen to appreciate. Asking $74,000.
No agents, please — 656-4358

250 HOUSES FOR SALE

250 HOUSES FOR SALE

Bayshore realty ltd.

512 Fort St./388-6424

VIC WEST $32,000

If you have a large family, need lots of space, a large fenced-in yard, full basement, 2 sets of plumbing, huge kitchen, large dining room, want to be close to schools, park, bus and shops, THIS COULD BE THE HOUSE FOR YOU. Possible CMHS. ML. 8622.

"BARRY" "BOWES"
388-6424

HIGH QUADRA

This solidly built 11 year old, 2 bedroom home, with 3rd in basement, and den or sunroom off kitchen sits on a large secluded lot with plenty of trees. Large existing mortgage available. This is excellent value at $49,900. 8719 MLS. Please call
DAVID BILLINGHAM
BARRY BOWES
388-6424

PANORAMIC VIEWS

People search all over to find a breathtaking view like this—valley, island and sea views with Mt. Baker in the background. All this with a lovely 2 bedroom panabode on a landscaped 1-3 acre, only eight miles from the city centre. Asking $55,900. For further information and appointment to view please call:

DAVID BILLINGHAM
BARRY BOWES
388-6424

BY BUILDER 10 QUALITY HOMES

In the rustic community of Saanichton on the Saanich Peninsula only 10 minutes from Town and Country.

—large lots
—on sewer
—all underground services
—large homes
—full basements
—different designs
—plumbed for 3 bathrooms
—R.I. fireplace in basement
—quality wall to wall carpeting
—1 year written warranty
—low taxes
—low down payments
—excellent financing,
—priced rom $49,900

UNICON HOMES LTD
Days: 386-0130
Eves: 479-7560

CITY TRUST

BEAUTIFUL HOME (V.L.A.)

(IN ROYAL OAK)

This quality post and beam home was built 14 years ago by a VLA inspector for his own use. From the bright cathedral entrance, the upper level offers 2 bedrooms, a 4-pce. colored bathroom, large living room with fireplace and glass sliding doors between the dining room and sundeck. The well-planned kitchen has a built-in oven and range and plenty of quality cabinets. The lower is fully developed with 2 bedrooms, 4-pce. bathroom, utility room and large rec room with unique fireplace. The lot is over one-third acre surrounded by tall trees. The present owner has purchased a condominium so this must be sold. Full price $56,900. To see, the inside of 4719 West Saanich Road phone me at home 479-8386 or at CITY TRUST 477-9551. Don Jones. MLS 8717.

FAIRFIELD

Possession Oct. 1st. Substantial stucco home. Attractive with well laid out interior. Features—fireplace, large dining room, sunny kitchen, 2 bedrooms and 3rd with 30 ft. rec room down. PLUS an attached (SxS) 1 bedroom self-contained suite ($175). That will be a big help as mortgage payment is only $207. If your need accommodation Oct. 1st. or later, make an appt. to view today. Dial Don Robertson 477-9551 or 385-9865 NOW.

GARDNER REALTY Ltd.

385-7721

PRESTIGE EXECUTIVE HOMES $100,000-$225,000

—all ocean view
—all new or near new
—all top quality construction

385-7721 KENT MacLEOD 385-2016

TOWN HOUSE

This two-bedroom town house, complete with private fenced yard and garden (small), is located within walking distance from shops, buses and recreational facilities. Wall to wall throughout. Trades will be considered. New exclusive listing at $34,000. Existing financing at 9¾%. This won't last.

385-7721 KENT MACLEOD 385-2016

UNIQUE

And that barely begins to describe this beautiful 10-room home located in a lovely setting in an area of prestige homes overlooking the ocean, mountains and city. Designed for gracious family living and built by the owner to comply with and surpass the best construction standards, this home offers many extras not normally found in many high-priced homes. For example, complete wall-to-wall deep pile carpeting throughout, beautiful teak cabinet kitchen with corlon no wax flooring, AM-FM 100% solid state radio-intercom throughout, 4 bathrooms, incl. 4 pce. en suite, 4 fireplaces floor to ceiling, 3 sundecks, all major appliances, all lead windows with double drape tracks and too many more extras to list here. This home is easily worth $135,000 but we will consider any reasonable offer around $122,000, and finance the first mortgage at 10¼%. We will also consider trading our equity on a motel or accepting your present property as part payment. For viewing and additional information, please call 478-5785. No agents.

250 HOUSES FOR SALE

WALL & REDEKOP HOMEFINDERS REALTY LTD.

3480 Douglas 386-2911

OPEN HOUSE
1559 BRODICK CRES.
SAT., SEPT. 7, '74
1:30 - 4:30 P.M.
Beautiful executive type home, in quiet area close to University and schools. 3 bedrooms, 2 full bathrooms, separate diningroom. Room for extra development downstairs. Terraced garden is a delight. Asking Price $76,000. HELEN PHILLIPS, 386-2911 or 386-9062.

OPEN HOUSE — SIDNEY
2187 AMHERST ST., 2-4 P.M.
EVERYDAY THIS WEEK
DELUXE SWIMMING POOL
Is the feature of this well maintained 2 BR up and 1 down family home. Other features include W-W throughout, F.P. in living rm. Rec. rm. with glass doors leading onto patio and pool area and a large sundeck overlooking pool. Contains 2 bathrooms and all this for $53,900. Come and see or for prior viewing call BOB or MAY HAMILTON at 386-2911 or 656-4692.

OPEN HOUSE
SAT. 2-4 P.M.
LANGFORD LAKE WATERFRONT
2942 Leigh Rd.
Two houses, live in one and let the rent from other help with the payment. Both offer seclusion and lovely views over the lake. Fish or swim from your own private wharf. Main house has 4 bedrooms, huge living rm. with fireplace, dining room and 2 baths. Vendor will carry substantial mortgage. Come see and make an offer on asking price of $75,000 MLS. For prior viewing please call JO LENNOX 478-2563, MARILYN MOORE 478-2482 or 386-2911.

OPEN HOUSE
FRI. AND SAT. 2-4 P.M.
334 GORGE RD. WEST.
This home is a must to see — pleasant views of the Gorge and Park — 3 bedrooms (1 in basement) dining room, living room with fireplace — perfect for young couple — older couple or family. $49,500. MLS. Call CURT SHUBROOK at 386-2911 or 382-6961.

OPEN HOUSE SAT. 2-4 P.M.
10001 Glen Forest Way
OFF HAPPY VALLEY RD.
Brand new Country home on 2.24 treed acres. 1500 sq. ft. Unique kitchen with built-in oven and range, 4 pce. bath off large master bedroom plus main bath and 2 pce between kitchen and dble. garage. Spacious living and dining areas with floor to ceiling fireplace. Full basement ready for development. Immediate possession. Asking $71,900. For Prior viewing call JO LENNOX 478-2563, 386-2911 or MARILYN MOORE 478-2482 or 386-2911 MLS.

OPEN HOUSE
THURS AND FRI. 6-8 P.M.
391 FARVIEW RD. in Colwood
Must be sold, 3 bedroom bungalow in immaculate condition. Family size kitchen, large master bedroom. Fireplace in living room, sundeck overlooking well treed back lot. Rec room, 2 pce bath and work shop area in full basement. Immediate possession, make an offer on asking price of $52,900. For prior viewing please call MARILYN MOORE 478-2482 or 386-2911.

FAIRFIELD
$43,500
This is a 2-bdrm charmer on a quiet street in one of Victoria's choicest areas. Just a few blocks from the ocean, it boasts a magnificent yard with fruit trees. Contains a 3rd bdrm. in basement as well as a rec. room. Better hurry on this one. Call DAVE ROBERTS, 477-1317 or BOB HAMILTON 656-4692 or Office at 386-2911.

5 BEDROOMS
ROCKLAND AREA
Beautiful quality home on quiet cul-de-sac. Perfect for professional man with a large family. Many extras in this fine home include family room with fireplace, rumpus room with F.P., heated swimming pool, enclosed patio, underground sprinkling. Immaculate home and landscaped garden. Asking price $76,000. HELEN PHILLIPS, 386-2911 or 386-9062.

FAIRFIELD — REVENUE
This charming Fairfield home contains 1300 sq. ft. on the main with large kitchen, D.R. and L.R. Beautifully kept grounds. Also contains 4 licensed suites upstairs with entrance off private hallway, bringing in a substantial income. This home has been excellently maintained, the suites are rented with reliable tenants. If you are looking for a home as well as some extra revenue call BOB or MAY HAMILTON, 386-2911 or 656-4692.

COLWOOD — $56,900
4 yrs. old, 1345 sq. ft. on main floor. Lovely Rec. Room and F.P. in full basement. Large L.R. and D.R., fireplace in white rock. Large kitchen and 3 large bedrooms, 4-pce bath also ensuite. Unattached carport. Lovely lot, immaculate throughout. HAL BARBER 479-6479 or 386-2911.

GLEN LAKE CUL-DE-SAC
3 yrs old, stucco home with everything. L.R. with F.P. and W-W carpeting, large D.R., 3 large bedrms. on main also 4-pce bath and ensuite on main, 3-pce in finished basement. Sundeck over carport. ALL this only $49,900.
HAL BARBER 479-6479 or 386-2911.

$39,000 COUNTRY SETTING — Saanich West 3-bdrm., large 50x160 ft. lot, 5 yrs. old. To view call JOHN NORTON 388-6162, 386-2911.

Also 3-bdrm. Full Bsmt. Fairfield, $45,500.

SIDNEY
Immaculate 3-bedroom family home. Tastefully decorated throughout L.R. has feature wall and nite red brick fireplace. Convenient D.R. in line. Bright kitchen with lots of cupboards and eating area — Rec room in basement.
To View call ELEANOR BRAY 386-2911 or 592-1130.

MIXED BAG
1—Treed lot in Thetis Hts. $17,000.
2—New Houses, Goldstream, $51,000.
3—New Houses, Cowichan Bay Rd. from $57,000.
4—Mill Bay Rd., 2 ac. and partially completed home, $36,000.
5—Shawnigan Lake Rancher Plus Beautiful 4 acres. $70,000.
For More Info on any of the above CALL DONALD HAMILTON 386-2911, 478-3552.

MAPLEWOOD
3 or 4 bdrms. Large lot (72x226) Excellent 10% 1st mtge. Quick possession. MLS 7829
BOB CARBY 386-2911 or 382-1459.

BUY OF THE MONTH $45,000
The proud owner of this immaculate home has been transferred and is offering a home of outstanding value featuring
—Solidly built in 1956.
—3 beds. Living rm. with F.P.
—Large family kitchen.
—Finished rec. rm.
—Drive-in garage.
—Large landscaped lot.
—Close to schools and shopping.
To view call RUTH SALAGA 479-5632 or 386-2911.

FAIRFIELD
UP AND DOWN
DUPLEX
50x185 ft. lot close to Beacon Hill Park and downtown. 2 bdrms main floor, with kitchen, L rm and dining rm, plus a basement room. 1 bdrm. upper floor with LRM AND KITCHEN. Needs some redecorating but excellent holding property. Asking $48,000. Will look at all offers. Call JACK GREENWOOD at 386-2911 or 384-5228.

LIKE OLD HOUSES?
Then ask to see inside 271 Superior St. 1300 sq. ft. of spacious living area, and a full basement is included at only $35,900 with a good 1st mortgage. It's bargain priced. Call JACK GREENWOOD at 386-2911 or 384-5228.

LOVE AT FIRST SIGHT
For this sparkling clean 3-Bdrm charmer at 2945 GRAHAM STREET. Large L rm with F-Place and wall-to-wall carpet. Large kitchen with good cupboard space and complete with fridge and stove. Basement with drive-in garage. All located on a nice easy care lot. Open House 1-4 p.m. daily. JACK GREENWOOD 386-2911 or 384-5228.

250 HOUSES FOR SALE

WALL & REDEKOP HOMEFINDERS REALTY LTD.

3480 Douglas 386-2911

HAPPINESS FOREVER
In this charming Tudor style home at 1136 Summit. Three extra large bedrooms, 2 are upstairs with separate washroom and ideal for growing active children or busy teenagers. Large family sized living room with FP. Separate, spacious dining room, very large kitchen with eating area and laundry area, and a large den, all add up to a real family home. There is a full basement with room for development and a drive-in garage. Asking price is a very reasonable $58,900. New MLS. To view call JACK GREENWOOD at 386-2911 or 384-5228.

OAK BAY
CHARACTER HOME
Only a few of these gracious homes are left. This one has 6 bedrooms, 5 bathrooms, a living room and a reception hall designed for gracious entertaining and family living, each with large fireplace. An entertainment-sized dining room with fully enclosed patio, with fireplace, a large den with fireplace and a kitchen that makes cooking and meal preparation a pleasure. This gracious home is located on .7 of an acre of seclusion and privacy. MLS. To view call: JACK GREENWOOD at 386-2911 or 384-5228.

ROOM TO BREATHE
For the family and your in-laws in this very modern home. Four bedrooms, 2 large bathrooms, a beautiful panelled den, a spacious living room, a family or rec room complete with FP and wet bar, plus a 1-bedroom in-law suite. This home is bargain-priced at $64,000. Viewing is easy. Just call JACK GREENWOOD at 386-2911 or 384-5228 anytime. MLS.

TEN MILE POINT
Executive type new home on .7 of an acre beautifully treed, with seclusion. Four bedrooms, master ensuite also private sundeck, 4-pce bath upstairs. Main floor has spacious entrance hall, living room has attractive fireplace and bay window. Large dining room, with sliding glass doors to separate eating area, spacious family room off kitchen, large den, and utility room for storage. Excellent family room. Phone me now to view. ELEANOR BRAY 386-2911 or 592-1130.

COUNTRY LIVING
Two lovely homes, nearing completion on quiet new cul-de-sac. Enjoy a view of the sea. These homes are designed for gracious living and have many delightful features — Close to schools, shopping and transportation. To view call
ELEANOR BRAY 386-2911 or 591-1130.

FOR THE FAMILY
$39,900
In the Vic High area on a cul-de-sac is this spacious 3-bedrm. home — In-line living room and dining room, large bedrooms — spiral staircase to upstairs, tastefully decorated interior—new wiring and copper plumbing, with full basement. M.L.S. Call CURT SHUBROOK or BOB HAMILTON 386-2911 or 382-6961 or 656-4692.

YOU'LL BE SURPRISED at the room in this older home at 271 Superior St. 2 fireplaces, 3 bedrooms, L.R., D.R. and Kitchen with full basement make it a real bargain at $35,900. For appointment to view call
JACK GREENWOOD 386-2911 or 384-5228.

B.C. LAND AND INSURANCE AGENCY LTD.

530 BROUGHTON
388-5555

OPEN HOUSE 2631 CEDAR HILL ROAD

Wed.-Thurs.-Fri.-Sat. 2:00-4:30

Come and see the best buy on the market. Owner has purchased. Price slashed for quick sale. Will go this week to highest bidder. Features 3 bedrooms, large livingroom with Fireplace. Separate diningroom, beautiful modern kitchen. Full basement with rec. room. Must sell this week. M.L.S. 8490. Asking: $47,900.

Chummy Crabbe
388-5555 479-7998
Gladys Thomas
388-5555 592-6228

OPEN HOUSE 1937 Haultain St. Fri.-Sat. 2:00-4:30

Newlyweds, why rent? Owner financed. Large 1st mtg. $24,000 at 10 per cent. Very easy to own your own home. Excellent investment at these rates. Features 3 bedrooms (1 down), large livingroom, full basement, partially developed. Bonus: price includes all drapes, curtains, carpeting and electric range. Just a fantastic deal. First time offered. M.L.S. 8373. Asking: $35,800.

Chummy Crabbe
388-5555 479-7998
Gladys Thomas
388-5555 592-6228

GORDON HEAD

On a cul-de-sac just off Ferndale Rd., a spacious 3-bedroom bungalow with ensuite plumbing. Extra bedrooms or den and plumbing down. Shake roof. 2-car carport with sundeck over. Large landscaped lot with plenty of room for a trailer or boat. Exclusive listing. Call Mr. Hope 388-5555 anytime. Price $69,500.00.

DOUGLAS—CARRIE

2-bedroom siding bungalow. Spacious kitchen, living room with brick fireplace. Through hall. 3-piece Pembroke bathroom. Full basement. Ooil-o-Matic heating. Fruit trees. Price $36,500. C. Carpenter 388-5555.

LANSDOWNE SLOPE

By owner, beautiful 3-bedroom plus rumpus room home, set in idyllic garden. Drive by 2341 Midowne, phone 592-2249.

NICE HOME AT 987 FALKLAND. (Corner of McNeill). For sale by owner. Full price, $52,000. Clear title. Phone 478-3167.

250 HOUSES FOR SALE

BRAND NEW 3 BR. HOMES

Only 3 left For early Occupancy

OPEN HOUSE Daily, 2-9 p.m.

(Except Sundays)

Situated directly behind the Royal Colwood Golf Course. Turn right at Colwood Corners to Goldstream Ave., then left onto Millstream Rd.

All with full basements, 1½ baths, large sundecks, floor to ceiling fireplaces. Part of Colwood Lake development. Two with views of golf course. These homes may be purchased with as little as $8500 down.

Worried About High Interest Rates? One at 10½ P.C.

Why is the RIDLEY built home continuing to sell, even in this current "tight money" situation? Compare what we offer. You won't be disappointed. Superb finishing, colors and design co-ordinated professionally, locations convenient to shopping, schools, and recreational facilities and above all

Quality Ridley Construction

backed by a comprehensive warranty. If you're new to Victoria, ask about our name.

RIDLEY BROS.
DEVELOPMENT CO. LTD.
478-1721 Eves. 477-9672

david burr ltd

Formerly
A. Bernard and Co.

PENDER ISLAND

This 4-year-old summer cottage has a large living room with acorn fireplace. Kitchen, two bedrooms, space for bathroom and utility room. Wired for electric stove. Some finishing required but all the materials are there. Walls insulated so could be winterized. Water on the property. Western exposure overlooking a very nice cove and marina. Only 50 ft. through a park to a lovely beach. Priced to sell at
$22,000
For further information call
Ron McConnan
384-9335 or 598-7625

OAK BAY

Immaculate 3-bedroom, (1 down) home in popular Willows area. Large living room with fireplace, family-size dining room. Cheery kitchen with large eating area. Spacious sundeck. 4-piece vanity bathroom.
Full basement has rec room and 3rd bedroom. Loads of storage space. Wired for washer and dryer. Drive-in garage. Well landscaped grounds.
This is a well constructed family home handy to all school levels, transportation, shopping and recreation. Ten day possession. (MLS 8638).
$55,000
W. E. (Wil) WILSON,
384-9335, 477-4328

ESQUIMALT

Two bedrooms, living room, dining room, kitchen and bathroom. All large size rooms. Full basement, drive-in garage, large lot. All in excellent condition.
ASKING $46,000
To view call:
Ron McConnan
384-9335, 598-7625

655 FORT ST. 384-9335

387 FARVIEW RD.

(Off Metchosin Rd. In Colwood)
WILL BE OPEN FOR YOUR CONVENIENCE ON SATURDAY, SEPT. 7, 2-4 P.M.
Come and see the value offered in this fine family home. Ideal for those with several children. Featuring:
—4 bedrooms, 3 bathrooms
—huge playroom in high basement
—Spacious easily maintained setting.
This home is an easy walk to all level of schools, handy to shopping and located on a well maintained quiet street near the sea. Offered at $56,000. MLS. Trade up to this if your present home is too small.
384-8126 MR. GREENE 385-0795
PEMBERTON, HOLMES LTD.

EXECUTIVE ESTATE 3 ACRES

Brand new and nothing but the best. Over 2,600 sq. ft. Hot water heating, 4 or 5 bedrooms, rumpus room with wet bar and large fireplace, den or office, double drive-in garage. 3 finished bathrooms, heavy shake roof, finest quality carpeting and expensive fixtures. Special circumstances [illegible] sale. A custom designed, 4-le[illegible] split on view property with exce[illegible] future potential. Price $99,500.
STAN TRONT 385-9741
Henderson [illegible]

$30,000 MORTGAGE AT 10%
Take over $30,000 mortgage at 10%, $279 per month, clean 2-year-old 3-bedroom home Sidney with 2 bedrooms upstairs and one in above-ground basement, living room and lovely walnut panelling, walnut finished factory-made kitchen cabinets, dining area and utility room off kitchen, sundeck and drive-in garage. $45,900. 656-5196. No agents please.

DRIVE BY
3-BEDROOM, NO BASEMENT OLDER HOME
Very clean, new carpet, lovely grounds, $39,900. 2555 Vancouver St. 384-5609.

$11,750, 2-WEEK SPECIAL offer, by Darcy Construction Ltd. 2-bedroom cottage, completely finished exterior and interior. On display in our warehouse, at 838 Devonshire Road. Open daily Monday - Friday, 8:30 a.m. - 5 p.m. 385-2491.

BRAND NEW—GLANFORD AVE. Try $6,000 down. 29 foot living room, brick fireplace, sparkling kitchen. Paved area for boat, camper etc. Excellent buy at $52,900. Call 388-9158. C. S. Goode Realty.

$3,000 DOWN. SXS DUPLEX Langford. Excellent condition, shows beautifully. Easy monthly payments. Live in one side and collect $225 monthly from the other. Call 388-9158. C. S. Goode Realty.

OWNER'S MUST SELL NEAT and clean older 2-bedroom home, dining room, large kitchen, basement. Immediate possession. $37,900 or nearest offer. 598-2877.

$5,000 DOWN. SXS DUPLEX 9000 sq. feet of property. Lots of potential. Excellent mortgage. Call 388-9158. C. S. Goode Realty.

2-BEDROOM HOUSE ON 2 acres, carpet throughout, fireplace, all electric. Workshop. Offers to $45,000, phone 743-2065.

OWNER SELLING 3-BEDROOM house, new wall to wall carpeting, den. $36,000. 598-6193.

RYAN PROPERTIES LTD.
Knowledge, experience and trust. G. E. Bus Ryan, 382-8135 anytime. A full-time, dedicated agent.

BY OWNER
Drive by 1770 Denman Street. Note the lot size, goes right through to Albert Street. 652-1509.

T. L. MANN and ASSOCIATES LTD.
1820 OAK BAY AVE. 598-5144

250 HOUSES FOR SALE

BICO

BOORMAN INVESTMENT Co. Ltd. — 386-7521

COLWOOD
OPEN HOUSE
SAT. 2 - 4 P.M.
3303 FULTON ROAD

Situated on Triangle Mountain, the 1½-year-old 3 or 4-bedroom family home offers seclusion and carefree living. A generous size lot, beautifully landscaped, a developed basement and flexible financing on the asking price of $52,900 (MLS 8736), make this an excellent buy. For prior viewing please call;
GISELE SAMEC
386-7521 382-8743

OPEN HOUSE
375 FARVIEW
OFF METCHOSIN RD.
FRI. 2-9; SAT. 2-5 P.M.

Reduced price, quick possession on this quality plastered, oak floors, slate entry, 3 bedroom home of many fine extras, plus sundeck, boat and carport. Full basement, 16x12 den with featured fireplace, 25' rec. room with bar, bedroom and bathroom plus shop area. 76 ft. frontage lot. Gross 1974 taxes $408.38. MLS 7876.
Exceptional Value
Price $56,900
For other time viewing:
386-7521 STAN CORNISH 592-6079

FAIRFIELD
EXCEPTIONAL LOCATION

Close to sea, overlooking park. High quality building, a worthy setting. Slate roof, maintenance free, sylish exterior, colored windows and balcony. Suitable for professional executive or any family appreciating value, charm, space of unique residence.
386-7521 OLGA ZACHARY 592-2265

SIDE-BY-SIDE DUPLEX

Or could be classed as spacious residence of 4 bedrooms, living and dining room with legal 1-bedroom suite. ½ block to sea, in best part of James Bay. Fantastic location and value at $57,000.
MRS. O. ZACHARY
386-7521 592-2265

DUPLEX

Short walk to Saxe Point Park. 3 Bdrms., large living room, rumpus room in high bright basement each side. Located on a quiet residential street. Excellent value at $79,500.
386-7521 OLGA ZACHARY 592-2265

1111 Government St.

CHARMAN PACIFIC REALTY LTD.

608 Broughton St.
385-9765

OPEN HOUSE SEPTEMBER 6TH AND 7TH 1:30-4:30 P.M. OR PRIOR APPOINTMENT

EXCITING NEW FULL BASEMENT 3-bedroom bungalow. JUST uphill from the new SAANICH RECREATION Centre on a QUIET CUL-DE-SAC, less than 5 MINUTES from downtown. En-suite plbg. 3rd. ROUGHED-IN, SUNDECK, CARPORT. EARLY COMPLETION. Could have 4 or 5 bedrooms plus RUMPUS ROOM. PRICED TO SELL at $63,500. with financing available. TRADE YOUR PRESENT HOME. 3290 MEGAW, Off Ocean View. Charman Pacific Realty Ltd.

ALF PORCHER
385-9765 598-8113

FAIRFIELD

BRAND NEW LISTING

On a quiet street, this perfect retirement home has 2 big bedrooms plus 6x9 den or extra closet. Full dining room. Full basement. Drive-in for auto. Beautiful decor and repair. Grab it for $45,500. Early possession possible.

ALF PORCHER
385-9765 598-8113

DRL

DOUGLAS REALTY LTD.
385-8784
12 CENTENNIAL SQUARE
LIST AND SELL
WITH D.R.L.

OPEN HOUSE
2 - 4
Thurs., Fri., Sat.
3410 Bethune

Immaculate 2-bedrm. bungalow with basement. Near Mayfair and T. and C. Good garden lot. $38,900. MLS.
Mary McGuire Donna Valikoski
388-6275 Loc. 2438 or 2476—24 hrs.

OPEN HOUSE
1522 Burton Ave.
Sat. 1:30 - 4 P.M.

Take this opportunity to view an immaculate family home. Attractive living room, dining room, cabinet kitchen, 3 bdrms. up and 2 down, 3 baths, located near Simpsons-Sears. ML 8745. Asking $48,900. In attendance Tony Brogan or Anna Chandler, 388-6275, Loc. 2471 or 2462.

DUPLEX—$49,900

Comfortable main suite — 2 bedrooms, sep. dining room, living room with fireplace. Large kitchen. Upper suite — 2 bedrooms, living room and kitchen. Sep. entrance. Full basement suitable for further development. Anytime 388-6275, Local 2438 or 2476.
Mary McGuire or Donna Valikoski.

SOOKE

2 bedroom cottage on six acres of treed, waterview land. $53,500. MLS. Steve Simpson 642-3419.

WHY BUY THIS HOUSE

Well — It has an existing mortgage of over $30,000 at 9½% and it's a 3-bedroom family home. Price $38,900. Call 388-6275 Local 485 anytime.

IT'S TRUE

$39,500 for a 3-bedroom, near waterfront in Brentwood Bay. What more could you ask for. Call 388-6275 Local 2492 or 485 Anytime.

A HOME WITH ACRES OF WATERFRONT, 360 degree view, no property tax. Fishing from the front door. Capable of traveling the 7 seas. One of the best built boats on the coast, most reliable diesel made, full electronic equipment. $35,000. 658-8446.

SACRIFICE SALE

New 3 bedroom, full basement, ensuite, fireplace, Thermal windows, etc., on over 2 acres of privacy with sea and mountain view. Best offer over $59,000. 592-1071.

2-BEDROOM HOME, GORGE area, by owner. $33,800, firm. 479-3526.

250 HOUSES FOR SALE

JACK MEARS OAK BAY REALTY LTD.

"The Professional People"
Coast to Coast
Real Estate Service

2194 OAK BAY
598-3321
3618 Shelbourne
598-3344

OPEN HOUSE
GORDON HEAD CHARMER
SAT. 1:00 to 4:00
1561 McMORRAN
Must be seen inside to appreciate the livable space of this cosy no-step starter or retirement home. Located close to transportation, elementary and high schools, in one of Victoria's most sought after areas. Features three bedrooms, living room and hallway all with wall to wall carpets. Stepsaving kitchen with separate eating area. Price including stove, fridge, washer and dryer, $45,500 (MLS) No. 8670. Please call anytime it is my pleasure to show: EDNA RAYMOND at 598-3321 or 477-8932.

OPEN HOUSE
THURS./ FRI.
6:30-9:00
3175 WOODPARK (COLWOOD)
This home of 1980 sq. ft. is in a country setting yet only 15 minutes from downtown. Set on a most attractive lot with arbutus and fir trees, variety of plants and shrubs, large greenhouse and aviary. Three bedrooms (master en-suite) attractive living room with flag stone fireplace and rosewood panelling; dining room (10x15) with open counter to kitchen (14x7.9) with sun deck off; full two entrance bathroom with plumbing for second; office with built-ins or fourth bedroom, darkroom (or second bathroom), room for recreation room. Mortgage may be assumed or increased. This home is in extremely good condition and warrants your inspection if you would like a cul-de-sac location in Colwood. For an appointment to view please telephone PETER NASH at 598-3321 or 592-3473 or RUTH BENNETT at 598-3321 (MLS 8610).

OAK BAY — NEW LISTING
Very attractive 2+ bedroom bungalow. Fully furnished basement could be in-law suite. Both living room and Rumpus room have large brick fireplace. L dining room. Lovely bright modern kitchen with separate eating area. Double sinks. Wall-to-wall carpeting throughout. Nice secluded well-kept garden. Separate garage off paved lane. For further information and viewing please call: RUTH BENNETT at 598-3321.

FAIRFIELD — $39,900
3 bedroom home in a park like area. Full basement. Lovely sunny porch overlooking a very nice view — This kind of home sells quickly. For informatioon call: BILL MOHR at 598-3321 or 598-6716 or HAROLD WHILEY at 598-3321 or 592-2798.

COUNTRY SECLUSION
1¼ ACRE — CLOSE IN
This is an ideal parcel for party who likes seclusion in a park-like area. Has small cottage at present and property suitable for a prestige home. Priced at $57,900 and could be good holding property. For further information please call 598-3321 for HAROLD WHILEY or BILL MOHR.

GORDON HEAD EXECUTIVE
Owner transferred and anxious to sell this delightful family home located on a quiet cul-de-sac in an area of newer homes and close to all levels of education. Features, spacious entrance hall, family room with stone floor to ceiling fireplace. Four bedrooms and one four piece and two 2 piece bathrooms. In-line living room, dining room, and kitchen with sliding glass doors to sundeck. (MLS) Asking $69,900, so hurry for this one. Please call anytime: EDNA RAYMOND at 598-3321 or 477-8932.

SMALL AND SPOTLESS
2 bedrooms, panelled living room, wall to wall rugs. Half basement workshop, nearly new furnace, pleasant patio looking over quiet hills. Superb condition and housekeeping throughout. Many extras go with this neat home. Is also CMHC approved. Asking $33,000 we think it is one of the nicest little homes for sale today. See for yourself with: RALPH NEWTON-WHITE or LYNETTE DELAHUNT at 598-3321.

OPEN HOUSE
1710 OAK SHADE LANE
SEPT. 3rd to SEPT. 7th INCL.
1:30 to 4:30 P.M.
Just completed and a Joy to behold. 3 bedroom home on an attractive treed lot close to all amenities. Price — $84,000 with large 10% mortgage. Call: MARJ NAPPER or KEN PORTER at 598-3344 anytime for info or see them at the Open House.

OPEN HOUSE
1714 GARNET STREET
SEPT. 4th to SEPT. 6th INCL.
2:00-8:00 P.M.
Gordon Head — Located near K-Mart. Quick possession may be possible for this 10-year-old, 3-bedroom home. Comfortable living room with fireplace. Dining room. Convenient kitchen. Full basement has bedroom, bathroom, family room, work shop, laundry area. Could be suite in basement. Close to University, etc. $58,900. Call: JOHN HOLMS at 598-3344 anytime.

OPEN HOUSE
290 HELMCKEN ST.
SAT. 1:30 to 4:30 P.M.
This is an immaculate home with about 1900 sq. ft. finished. Main floor has in-line living and dining room with end wall fireplace, and W-W over hardwood. Kitchen is bright with built-in nook. Two bedrooms, office and bathroom complete this level. Top level is a lovely in-law type of accommodation, with 2 bedrooms, full bathroom and large 12x24 living-dining area or family room, all in W-W carpet. The grounds are lovely and park-like. Separate garage also has it's own tidy enclosed workshop. This is a good buy. Call: F. Wills at 598-3344 anytime.

OPEN HOUSE
638 GRENVILLE ST.
THURS.-FRI. 2:00-4:00 P.M.
SAT. 1:00-4:00 P.M.
Conveniently located to all centres of Esquimalt activities, you'll find this 2 bedroom, full basement family home a pleasure to view. 22 years young, N.H.A. built, and well maintained, its one of today's best buys at $44,800. For prior viewing please call: EDNA VLIET or ROY GOULD at 598-3344 anytime.

OPEN HOUSE
1015 VERRINDER ST.
THURS. FRI. SAT. 1:30-5:00 P.M. and 6:30-8:00 P.M.
This lovely 1600 sq. ft. 3 bedroom home is just being completed and the builder has reduced the price to $83,900. The home is well secluded among the trees and at the end of the street. Master bedroom has a full 4 pce. en suite, living room has rock FP, huge sundeck has entrances from dining room and combination kitchen and family rooms. This home has a large 10 per cent mortgage available. For full details and prior viewing call: C. WONNENBERG at 598-3344 anytime.

HIGH QUADRA
OFF TATTERSAL
BRAND NEW!
Fantastic views of Victoria, Esquimalt, Sooke Hills, Saanich Peninsula. Quality home. Feature stone fireplace in living room. Dining room opens onto sundeck. Sunny kitchen. 2 bedrooms on main floor. Large master bedroom has ensuite. Full basement area has development potential. Nicely landscaped. $65,900. Large first mortgage can be assumed. Call: JOHN HOLMS at 598-3344 anytime.

250 HOUSES FOR SALE

JACK MEARS OAK BAY REALTY LTD.

"The Professional People"
Coast to Coast
Real Estate Service

2194 OAK BAY
598-3321
3618 Shelbourne
598-3344

REVENUE
UP DOWN DUPLEX
Drive by 840 Bay St. then call: C. WONNENBERG at 598-3344 and arrange an appointment to view this older by serviceable duplex. Three bedrooms on main suite and 1 in top. Low down payment required. MLS. 8786.

GORDON HEAD
WITH POOL
This 5 year old custom built tri-level home has approx. 2300 sq. ft. of finished area. Master bedroom has en suite. Office could be 4th bedroom. Good sized rec room. Dishwasher, garburator, oven and range are built in. Beautiful landscaped yard has a 20x40 filtered and heated pool just completed a couple of months ago. Pool has own furnace and filtering unit housing. For details and appointment to view this Immaculate home call: C. WONNENBERG or F. WILLS at 598-3344 anytime.

A NICE HOME IN A
NICE DISTRICT $57,500.
Here is your opportunity to own a comfortable and attractive home close to all amenities in the Mount Tolmie Area. Providing a good sized living room with fireplace, separate dining room, three bedrooms, convenient kitchen with eating area, and 4 pce. bathroom upstairs. In the full basement a workshop area, recreation room, 2 pce. bathroom and room for further development. MLS. To view or for more information call: HENRY BENNETT at 598-3344 anytime.

VICTORIA REALTY LTD.

VR 386-3585

SWAN LAKE VIEW

Brand new, 1240 sq. ft., full basement home nearing completion. Rustic cedar siding and stucco exterior gives that different look. Floor-to-ceiling stone fireplace, leading to a wrap-around sundeck. En-suite plumbing, 3 large bedrooms, roughed-in fireplace in the well planned basement, ready for future development. Unbeatable value for $56,900. Exclusive with Jack Kennish, 386-3583, res. 479-3061.

BRENTWOOD BAY 3 BEDRMS-2 BATHS 10% MTGE.

Just ready for occupancy is this very attractive and superior constructed home with special care given to finishing detail and exquisite charm created thru superb planning and co-ordination of colours, blended with the lush wall-to-wall carpet throughout. Easy split-level entrance to bright airy living room with a gorgeous California rock fireplace and rich panelling. Family size "L" dining room. Stunning kitchen with dble. S-S sink, expensive richly grained wood cabinets with provision for dishwasher, special serving counter and handy built-in desk. Master bedroom en suite. Main 4-pce. vanity bath with delightful double lamps. Dble. garage. Basement roughed in for third 3-pce. bath, second fireplace, den or rec. room. Fantastic low interest financing. One of the best buys on the entire Saanich Peninsula at $51,505. Morris Lund, 386-3585, anytime.

BROWN BROS. on LANSHARD

385-8771 (ANYTIME)

OPEN HOUSE

5246 PARKER AVE.—CORDOVA BAY
SATURDAY, SEPT. 7
2:00 TO 4:30 P.M.

Lovely sea views and ½ block to sandy beach. Two-storey white stucco family home in excellent condition. Main floor — spacious living room, dining room, den or 4th bedroom, large family kitchen, utility room for washer-dryer. Plus 23x11 rumpus room and 4-piece bath. Up — 3 large bedrooms and 2-piece bath. Patios front and rear. Ample parking. $57,000. CEC REARCE 385-8771 (anytime).

OPEN HOUSE

THURSDAY, SEPT. 5TH,
1:30 T O5:00 P.M.
FRIDAY, SEPT. 6TH,
6:00 TO 9:00 P.M.
SATURDAY, SEPT. 7TH,
1:30 TO 5:00 P.M.
3320 WEALD RD.

Charming Tudor Home with Character and Quality throughout offers quiet seclusion. Spacious Entrance hall, Living rm. 23'x14' with covered patio off, overlooking the delightful garden, formal dining rm., cozy den, convenient kitchen, three large bedrooms, two bathrms., full basement hot water heating, separate garage. Lawns and garden serviced by sprinkler system. Offered at $97,500 — DOUG LAWSON in attendance. 385-8771 (anytime).

Island Homes Ltd.

2504 DOUGLAS 386-7545

RETIREMENT SPECIAL OAK BAY CHOICE AREA

Delightful 2-bdr. home with extra large living and dining room, fireplace, convenient kitchen, large bathroom with vanity. Extra room in the basement. Garage, large secluded easy-to-keep yard. Nicely decorated inside and out. New wall-to-wall rug. Vacant. Trades considered. Priced at $59,900.
"This home must be sold so make us an offer."
Call Ron Crow 592-4989

$13,000 6¼ PER CENT MORTGAGE

The Gordon Head Location of this 9-yr.-old, 3-BR home is most desirable and over 1200 sq. ft. of real family living and the low P.I.T. payment of $144.00 leaves money in Dad's pocket. Mom will enjoy the many cupboards in her kitchen with its cosy eating area. Separate dining room and living rm. with fireplace are ideal for entertaining. Full basement with R.I. rec. rm. and 2-pce. bath.
Asking $54,900. Make an offer, try your terms. Call
John Barton 388-7545
ISLAND HOME SLTD.

CUSTOM BUILT HOMES

1-year guarantee plus on all our homes. Money available at reasonable interest rates. For your dream home, phone Kasasl Construction Ltd. 386-6191 anytime.

250 HOUSES FOR SALE

FOR SALE Royal Trust "THE SIGN THAT SELLS"

3400 DOUGLAS ST.
384-8001

OPEN HOUSE
1839 HAMPSHIRE ROAD
THURS., FRI. and SAT.
2-4 P.M.
REDUCED TO $64,500
An excellent opportunity to purchase this charming 3 (or 4) bedroom family home near all school levels in central Oak Bay at below replacement cost. Completely finished up and down with lots of parking from a rear lane. Don't miss it. MLS. MERYLE HAYS 384-8001 or Res. 477-8324.

IMMEDIATE POSSESSION
OPEN HOUSE
FRI. and SAT. 1:30-4:30
DELUXE DUPLEX
2-YEARS OLD
1069-1071 ELLISTON PLACE
1100 feet up and 800 feet down, both sides. 1071 — 3 bedrooms up, rec. room — wet bar — 4th bedroom and large utility down—all wall-to-wall. 1069—3 bedrooms up rec. room and utility down plus separate 1-bedroom inlaw suite down. Reduced to $87,500 MLS Lock Box.

OPEN FRI. and SAT. 1:30-4:30
282 MEMORIAL CRESCENT
2 YEARS OLD
Quality home, 1,800 sq. feet on main floor — 3 bedrooms — 2 bathrooms — large living room and dining room — 5 sliding doors onto sundecks with Ocean views. Easy car rock lot. $74,500. Courtesy to all Realtors. Please ring doorbell. MLS. Lock Box.

OPEN SAT. 1:30-4:30
687 ISLAND ROAD
An older South Oak Bay home — built 1927 — restful garden — built 1927 — restful garden in larger corner lot, 63x120. 2 bedrooms, large living and dining rooms, ½ basement. New MLS Lock Box. Back doors. Asking $48,000.

3190 RICHMOND
2-bedroom older home view of city — cute and cozy — a fun house to live in. MLS Lock Box.

786 CAVE STREET
11-year-old 4-bedroom home, 3 on main and 1 down. Full basement with rec. room, small 6½% mortgage, Zoned R3. Multiple dwelling — lots of living space and close to town. Firm $38,000 MLS.
For more particulars or appointments to view any or all of the above please call JOHN MORRY 384-8001 or 592-9770 or ETTIE HEPBURN 384-8001 or 385-4594.

CLOSE IN
3375 MAPLE WOOD
4 BEDROOMS
ASKING $46,900
Very clean stucco bungalow with full high cement basement. CHES HAYS 384-8001 or Res. 477-8324.

OAK BAY
OFF BEACH DRIVE
$57,500
A charming 3-bedroom bungalow with over 1400 sq. ft. of living area in a choice location. Spacious living room with fireplace. Separate dining room with French doors. Beautifully landscaped grounds. Don't miss this one. V. GOERTZEN 384-8001 or Res. 592-9045.

BURNSIDE RD. WEST
$41,500
Owner must sell due to health. Attractive 2-bedroom home plus extra room and kitchenette in basement. 1½ baths. Spacious living room with open fireplace, dining room has built-in china cabinet. V. GOERTZEN 384-8001 or Res. 592-9045.

BLUE AND WHITE CHARMER
Drive by 2572 Lincoln, Oak Bay and you'll want to see inside this 4-bedroom home with large living rm, separate dining rm, cab. kitchen and full basement. For furher particulars please call ETTIE HEPBURN 384-8001 or Res. 385-4594.

1120 SQ. FT.
NO STEPS
2 BEDROOMS
Spacious Immacuate Ideal for retirement or starter. 21x16 living room, two large bedrooms, family size cab. kitchen. Neatly landscaped level lot. Clear title. Asking $41,900. To view please call E. DYER 384-8001.

GORGE AREA
Six room shake bungalow with full basement, drive-in garage and extra bedroom. Situated on a large lot 57'x196'. Main floor consists of through hall, living room and dining room with wall-to-wall carpet, sunroom, modern kitchen, two bedrooms, 4-pce bathroom. This home is in Immaculate condition. Price $41,900. BERT COLES 384-8001.

$28,900
Pretty 2-bedroom bungalow. Fine Living room with heatilator fireplace. Treed sewered lot, quiet convenient area. First time advertised. DAR GARSIDE 384-8001.

QUALITY PLUS
For the discriminating buyer who will appreciate better than average construction over 1,800 sq. ft. of modern living. Entertain in the 23' living rm with white brick floor to ceiling Fireplace, and 25' sundeck with sea views. Full dining rm and 12'x12' kitchen with knotty pine cupboards and built-in dishwasher and stove. Master bedrm 22'x13' with closet lined dressing rm and 5-pce bathrm. 2 other large bdrms. Glass thermo pane doors from dining rm and kitchen lead onto rear sundeck. Room for 22' rec. rm in ¾ basmt. Utility wired for washer and dryer. Double carport. Easy car rocky lot and close to down town and all services. Please call
ETTIE HEPBURN 384-8001 or Res. 385-4594.

10¼% MORTGAGES

7633-7645 WALLACE DRIVE
Two well-finished, three-bedroom homes with this low mortgage rate. Featuring double plumbing, fireplaces, basements and sundecks. $53,750.

OPEN HOUSE

THURS., FRI. 6:30-8:00
SAT. 2 to 4 p.m.
MRS. MARILYN SECORD OR ERIC GRAHAM, 386-7521
BOORMAN INVESTMENT CO. LTD.
1111 Government St.

CLEAR TITLE
3 or 4 bedroom, full basement home overlooking Swan Lake and Green Belt area. Quiet street of distinctive homes yet close to all services. Sundeck, new roof, sewered, and new hot water tank. Excellent oil furnace. Hardwood, fancy floors. Large lot with three big oak trees. Priced at $54,900. To view, 479-7817. No agents please.

CORDOVA BAY

Completely unobstructed sea view home, first time offered for sale. This quality-built executive home overlooks San Juan, Gordon Head, Mt. Baker and the Islands. Large living room, dining room, oak kitchen cabinets and nook with built-in dishwasher, fridge and stove. Draperies all included. 3 bedrooms, 2½ baths. Full basement, partially finished, double heated garage. Asking $125,000. To view by appointment, call 658-8583.

MUST SELL, 3-BEDROOM, FULL basement home. Large kitchen, well-treed lot. Close to schools. 478-4498.

250 HOUSES FOR SALE

D F H

D. F. HANLEY AGENCIES LTD
3293 DOUGLAS ST.
385-7761
OR
3021 SHAKESPEARE ST.
388-4294

OPEN HOUSE
FRIDAY 2-5
3625 DONCASTER
Prime City Area
MUST BE SOLD

Sweeping look-out to SEA AND MOUNTAINS plus real seclusion on spacious lot with huge balcony over DBLE. CARPORT. De luxe home. Very impressive ROOMSIZE, ground floor entrance with modern wrap-around carpet on steps ready to be revolved at signs of wear, oak floors on main floor plus costly W-W in spacious LR and large ENTERTAINMENT SIZED DR, family sized kitchen equipped with dishwasher and garburator, LAUNDRY ROOM. ADJACENT carpeted den could be 5th bedrm. In daylight basement, 2nd fireplace in bright cheery rec. rm., 4-pce., 3-pce. and 2-pce bathrms. Quiet street but schools and shops are close. Low interest mortgage. Asking only $75,000. MLS.

MABEL CRACK
885-7761 (24 Hrs.) 658-8594 (Res.)

—D.F.H.—

READ THIS BRAND NEW MILL BAY

Attractive, new, 3-bedrm., full basement home on ½ acre. Assume lower interest mtge., low interest B.C. and 2nd available. Builder will assist with the balance!! Present YOUR OFFER and YOUR TERMS!! Asking only $39,900. MLS. Opportunity knocks!

STEVE MOONEY
385-7761 Anytime

—D.F.H.—

COUNTRY LIVING .7 ACRE

This charming, spacious pan-abode, cedar home will make you feel right at home! 2 Bedrms., den, 27 ft. in-line living rm. and dining rm., main floor utility, open beams, and the natural warmth and beauty of cedar, a full height old brick fireplace and sliding glass to a secluded rear patio. All this amongst beautiful trees and landscaping, and, a FANTASTIC garden area with fruit trees beyond. 3 outbuildings, 1 with 2-pce. garden washrm. Country privacy just a stone's throw from beautiful BRENTWOOD BAY. $64,900. MLS. Don't miss it!

STEVE MOONEY
385-7761 Anytime

—D.F.H.—

ELEGANCE CHARM QUALITY

These are just a few of the words that could be used to describe this lovely Rockland home. If you need space and room to breathe this 7-bedroom, 5 bathroom home is the one for you. Presently licensed for 12 as a Rest Home this property offers to the discriminating buyer flexibility of use. As a single family residence or as a revenue-producing property. ASKING $105,000. For complete information on this excellent offering call

HERM WILLIAMS
388-4294 478-3639 (Res.)

—D.F.H.—

OLYMPIC REALTY LTD.
385-5741

FAIRFIELD $39,950

Red hot, brand new listing in desirable Fairfield. Walking distance from waterfront. 3 or 4 bedrooms, full height basement. Stucco exterior and solid construction. For information or to view call RAY MORRISON, 385-5741 or Res. 477-8801.

QUIET TREED AREA

Close to Beaver Lake. Good stucco 2-bedrm. home with 3rd B.R. in part basement. Includes electric kitchen, L.R. with fireplace, dining area, 4-pce. bathroom. Level lot with trees and shrubs. Asking $45,000. Phone F. COLOMBIN, 385-5741 or res. 385-3033. New M.L.

P.R. B

P. R. BROWN AND SONS LTD.

PROGRESSIVE LANGFORD

Not 1 but 2 fully modern three-bedroom homes for $49,000. Live in one and enjoy the income from the other. Each home is completely self-contained including separately fenced yards of approx. 50x100 feet. There is good lawn, fruit trees, flowers and separate kitchen garden. One home has a carport. The other has a garage and a 20x35 insulated workshop. Oh yes, there is a lovely patio area for outdoor living. If you are interested in living in a good area close to schools and shops call today.
385-4227 K. O. MOORE 385-3435

—P.R.B.—

S X S DUPLEX

Buy a 7-year-old 2-bedroom home in Vic. West and receive income of $172 p.m. for $44,900. Duplex living with separate yards is the in-thing. Call:
385-4227 K. O. MOORE 385-3435

P. R. BROWN and SONS LTD.
726 Fort St., Victoria, B.C.

SSC

SWINERTON, STEWART CLARK LTD.
1318 BLANSHARD 385-248[illegible]

ESQUIMALT BORDER
TOP CONDITION
ASKING $32,900

Two bedroom, single step stucco home, suitable for retirement or starting out. Comprises entry hall, 22 x 13 LR with W-W, electric kitchen, dinette, sunny, view patio, 2 large carpeted BR's, attractive 4-pce. vanity bathrm, utility room arranged for W-D. Well situated on a high, fully fenced view lot. Offers invited
385-2481 ED JUPP Res. 592-1019

250 HOUSES FOR SALE

MAYFAIR REALTY

3153 Douglas St. 386-2955
WOODWARD'S MAYFAIR CENTRE

OPEN HOUSE 2058 SALTAIR SAT. 1:30-4

Brand new — move right in! Gordon Head with seaview. Three bedrooms, 2 bathrooms, large dining room. Full basement with fireplace. Wrap-around sundeck. Quiet location. 10 per cent mortgage available. Asking only $74,500. GEORGE PARSONS, 386-2955 or res. 598-3847.

OPEN HOUSE SAT. 1:30-4:30 900 RANKIN RD.

(Off 1300 blk. Craigflower Rd.)
1500 sq. ft. on sewer and storm drain. Treed lot, curbed street. Three bedrooms, 1½ bathrooms, family kitchen, L-shaped living room and dining room, large finished family room plus high basement for further development. Assume existing 10 per cent mortgage. Price $65,000 (MLS 8805). FRED JACKSON, 386-2955 or res. 477-2537.

COUNTRY ATMOSPHERE

For the executive family man requiring a little more room and not right in town. 1800 sq. ft., 4 bedrooms plus a lovely large lot. Quality materials and a lot of imagination make this an away above average home. Priced at $69,500. For more details please call WAYNE SCOTT 479-6087, Mayfair Realty, 386-2955.

OFFERS — OFFERS METCHOSIN ACREAGE and VIEWS

rooms, 2 bathrooms, large dining GEORGE PARSONS, 386-2955 or gage. Price $65,000 (MLS 8805). imagination make this an away A spectacular home, exceptionally well built on 2.38 acres of view property, about 20 minutes from town. On city water. Many extraordinary features, 3 bedrooms, master en suite, heatilator fireplace. Construction almost completed. BUY AS IS OR COMPLETE. MAKE YOUR OFFER. YOU JUST MIGHT GET IT. Call LOU BLOOMFIELD, 386-2956 or res. 383-2374.

CLOSE IN

Brand new 4-bedroom home on quiet dead-end street. Fully finished family room. Lovely treed lot. Ready for you to move in. $65,000. For details please call WAYNE SCOTT, 479-6087, Mayfair Realty, 386-2955.

RETIREMENT DREAM HOME

Young couple have built this into the most comfortable and convenient home that you could possibly find. No longer large enough for them but a real find for you. Asking $37,500. If you require a retirement home this is a must. See with WAYNE SCOTT, 479-6087, Mayfair Realty, 386-2955.

PRINCIPAL

PROPERTIES LTD.
4088 SHELBOURNE
477-9514

UPPER QUADRA $46,000

Cosy, spacious 2 bedroom on exceptional 60.21x165 ft. lot. Beautifully landscaped with fish pond. Living room with old brick fireplace, dining room. Priced to sell quickly so call me now. New MLS.
MARGARET MARUSIN
477-9514 592-2214

DRIVE BY TODAY 3 BEDROOMS

PROUD TO HAVE YOU DRIVE BY THIS APPEALING BUNGALOW WITH A SECLUDED, WELL-KEPT BACK GARDEN, SEPARATE GARAGE, ON A QUIET STREET OF SMART, CARED FOR HOMES. CLOSE TO JUBILEE HOSPITAL AND OAKLANDS SCHOOL. BE THE FIRST TO VIEW — HOMES IN THIS AREA SELL QUICKLY!
477-9514 CATHY ATKINS 479-5427

$36,000.00 FOR A COOKIE?

COOK STREET BUNGALOW. PART BASEMENT, 2 BEDROOMS, AND VERY LARGE KITCHEN. WARM LIVING ROOM WITH WELCOME HOME FIREPLACE. ALL VERY NEAT AND CLEAN. OH YES, THE GARDEN, CARPORT AND CORNER LOT GO WITH THE HOUSE. YOU WANT TO SEE THIS FRIENDLY HOME SO CALL RIGHT NOW. BOYD SADLER, 477-9514 or 592-1929.

1.3 ACRES $45,000.00

NEAR NEW 3 BEDROOM "A" FRAME HOME, EAST SOOKE. DRILLED WELL. JUST OFF THE MAIN ROAD PROVIDES SECLUSION PLUS. JUST THE PLACE TO RAISE A FAMILY. BOYD SADLER, 477-9514 or 592-1929.

CHILLIWACK 3.5 ACRES $48,500.00

NEAT 2-BEDROOM COTTAGE. GOOD SIZE KITCHEN, BRIGHT LIVING ROOM. VERY GOOD WELL, FISH IN CREEK AT BACK OF ACREAGE. NATURAL GAS TO HOUSE BUT NOT INSTALLED. NEW BARN, WITH HAY LOFT. ALL FENCED AND JUST WAITING FOR YOUR HORSES. QUICK POSSESSION. PLEASE CALL RIGHT NOW ON THIS RETREAT. BOYD SADLER, 477-9514 or 592-1929.

Whyte & Gower
Oak Bay Properties Ltd.
2227 Oak Bay Ave.
592-2407

OPEN HOUSE DAILY 1:30-4:30 NIGHTLY 7-9 P.M.

(EXCEPT SUNDAYS)

3013 RICHMOND

This Immaculate 1340 sq. ft. 2-bedroom home has just been completely redecorated and features separate breakfast room, spacious living room, sundeck, full basement and expansive Olympic views. Offered for the first time at $49,900. Call BRIAN BUTLER 598-4674 or 592-2407.

MUST BE SOLD
4040 BORDEN
(At Cedar Hill Cross Rd.)

Attractive modern home on double lot. 3 bedrooms, cozy living room with fireplace, large kitchen, new wall-to-wall and very clean. Immediate possession. Make an offer on $45,800. Call Cliff Norman, 598-5275 or 592-2407. MLS 8699.

SIDNEY REALTY LTD.
Serving the Saanich Peninsula
656-3928
Real Estate — Insurance

250 HOUSES FOR SALE

Island Pacific Realty
3200 QUADRA 388-6231

5 BEDROOMS
PLUS IN-LAW

Large family home close to Simpsons-Sears with spacious dining room, living room with fireplace. 1 and 4-pce. bathrooms plus in-law suite in basement comprising of living room, bedroom, kitchen and bathroom. Good wiring and plumbing. For more info call CHRIS GREIG, 388-6231 or 479-7995.

2204 MALAVIEW SIDNEY

Ideal retirement or starter 2 bedrooms only 5 years old, $38,500. JOHN WEST, 388-6231 or 388-6275, local 2498.

STARTER IN VIC-WEST

662 Pine, excellent financing available, can be bought for as little as $2500 down. JOHN WEST 388-6231 or 388-6275, local 2498.

10 ACRES

With 364 ft. of waterfront on Salt Spring Island ony $41,900. JOHN WEST 388-6231 or 388-6275, local 2498.

LOVELY

3 bedroom, 2 fireplaces, beautifully built with lovely view, $54,500. JOHN WEST, 388-6231 or 388-6275, local 2498.

COUNTRY LIVING AT ITS BEST

Approx. ½ acre with 3-br. home. L.R. with F.P., D.R., big Kitchen and Laundry with washer and dryer hookups. Property is flat and very nicely treed. All for $39,900. To view call SHANE BEFURT, 477-9730. I.P.R., 388-6231.

NEW SALT SPRING EXEC. WATERFRONT EXCLUSIVE

This fascinating home is truly designed for theexecutived hid-a-way. The 3-bdrm. home has huge L.R. and D.R. with heatilator F.P., laundry off the kitchen that looks out over the water. Built-in stereo system and almost full basement and many other extras all on .77 of an acre. New 30' wharf and 100' of foreshore rights. Try an offer to asking price of $104,000. To view call SHANE BEFURT AT LOC 2560-388-6275 or 388-6231 ANYTIME.

.67 ACRE WATERFRONT SALT SPRING IS. BLDG. LOT

This property is too beautiful for words. beautiful views, trees and waterfront. 100' of foreshore rights and 30' wharf. All for $39,500. To view call LOC. 2560 388-6275 or 388-6231, SHANE BEFURT.

$29,900
NEW LISTING 2-3 BDRM.

Good starter or retirement, Gorge area. Easy-care yard with fruit trees. No steps. Newer furnace. Call ADELLA DAVIS, 385-8264 or 388-6231 or 478-9607.

$53,900
PRICE REDUCTION

Beautiful bungalow in Braefoot Park Area. 3 bdrms. up and 2 down with two baths gives you lots of room for your family. L-shaped L.R. and D.R. with F.P. is designed for entertaining. Lots of extras here. Call ADELLA DAVIS, 388-6231 or 385-8264 or 478-9607.

4 to 6 BDRMS. $41,900

Cedar Hill Road — older character home with beamed ceilings. Some new wiring. Huge Dining room and family kitchen. 2 bathrooms, fireplace and carport. Full basement, 2 storey home loads of room. Bathrooms and kitchen have been modernized. 11 various fruit trees. Owner would like to move before September. Call ADELLA DAVIS 385-8264 or 388-6231 or 478-9607.

CHEMAINUS WATERFRONT

Fabulous newer home on fantastic waterfront with panoramic view. Asking $59,500.00. EXCLUSIVE WITH IRENE DALZIEL 388-6231 or 477-6380.

ALSO CHEMAINUS

1.69 acres with a really nice modern-family home and full basement. Could make an ideal nursery farm as the soil is perfect. Could also be ideal for two horses. There are 24 fruit trees, beautiful vegetables and flowers and shrubs. NEW LISTING AT $59,900.00 BEN GREIG 388-6231 or 598-3105.

OLDER FOUR BEDROOMS

In excellent condition throughout, large kitchen, full basement, close to Cedar Hill Golf Course. Fantastic garden with pear, apple, peach trees. Wonderful soil. Lovely lawns and vegetable garden. Priced to sell at $44,900.00. But make an offer. Call BEN GREIG 388-6231 or 598-3105.

ENGLISH TUDOR COTTAGE

This is probably the nearest to an English cottage you will find in Canada. Beautiful Tudor style with beams throughout. Two or 3 bedrooms. Lovely garden, full fences and absolutely secluded. French doors from LR to garden and patio. Many, many more features but if you like this sort of thing please see it quickly. New exclusive listing at $49,900 with BEN GREIG 388-6231 or 598-3105.

3 BEDROOM $33,900

Owner will carry with $2000 down on this completely rebuilt home situated in Esquimalt. This is today's best buy. Quickly call FREDDY STARKE, 388-6231 or 479-3866.

SIMPSONS-SEARS $32,900

4 bedrooms, full basement home with rec. room down, new furnace, hot water tank, roof, wiring, copper plumbing all new. Needs some redecorating. Call quickly on this one. FREDDY STARKE, 388-6231 or 479-3866.

FIVE BEDROOMS
$41,900

This is not a misprint. This 24-yr.-old home is close to all amenities. 45'x150' duplex zoned lot. $27,000 financing assumable at 10.16%. MLS. CALL GLENN NICHOLLS, 388-6231 or 388-6275, LOCAL 358.

IT'S A BARGAIN

With a little paint you can make this large 3-bedroom house into your dream home. Easy care lot. your dream home. Easy care lot. Only $28,500. MLS. CALL GERRY FINNIGAN, 388-6231 or 388-6275, LOCAL 2516.

HOMES—HOMES

We proudly offer for sale homes in Gordon Head, close to Elementary High School and the University. All have three bedrooms and one and one-half bathrooms, high and well arranged basements for future development. Many features in all homes.

N.H.A. Mortgages of $30,300 at 9¾ pct. interest, $265.95 to as low as $255.95 int., principal. Homes also qualify for B.C. Gov't. 2nd mortgages of $5,000 at 8¾ pct. at $41 per month P.I. Drive by 1800 block Feltham Road and Fairhurst subdivision in Gordon Head.
Prices from $52,900 including all mortgage legal fees.

KASAPI CONSTRUCTION CO. LTD.
538 Dupplin Road 386-6191

Investors
SYNDICATE REALTY LIMITED
620 Broughton St. 386-7721

250 HOUSES FOR SALE

SINCE 1887
Pemberton Holmes Ltd.

OPEN HOUSE
314 LANGFORD
SAT., SEPT. 7, 2-4 P.M.
INSTANT ACCOMMODATION

If you are in a motel and want to get settled quickly, come and see this. Repainted, redecorated, and ready to occupy. Located on a duplex zoned lot handy to everything. 3 bedrooms, LR with FP, family room, kitchen and bath. Only $32,500. For prior showing just call 384-8126 Mr. Greene 385-0795.

"HARBOURVIEW HOUSE"
625 ADMIRALS RD.
Open Daily Except Sunday
2-4 P.M.

Spacious 2-BR condominium family units, some with 1½ baths and a panoramic view. Only 4 suites to each floor, ample parking, storage facilities and a well-equipped laundry. Appliances in suite, Priced from $32,000. Come and see for yourself the value offered. Just call
384-8126 MR. GREENE 385-0795

OPEN TO VIEW
SATURDAY 1:30 - 4:30
1768 ANGOLA PL.
GORDON HEAD
(1st Turn Left off Tyndall)

This beautiful 2 Br full busement home located on a quiet cul-de-sac is tailored to meet the needs of the demanding buyer. A pleasantly surprising floor plan offering you an extra large master Br with 2-pce ensuite, extra large 4-pce bathroom, and large formal entry are just a few of the fine features offered. Quality construction and excellent finishing are evident throughout. For further information or a private viewing please call
384-8126 JACK COLWELL 385-3018

OPEN HOUSE
SATURDAY 1:30 - 4:30
1220 MCKENZIE ST.
FAIRFIELD

A large 4 Br. family home in an excellent area. Vacant and ready for immediate occupancy. Situated on a 50x121 ft. lot. TRY YOUR OFFER on asking price of $47,500. MLS 8518
384-8126 LARRY BROOKS 383-3203

OPEN HOUSE
2270 ESTEVAN AVE.
SATURDAY 1:30 - 4:30

A 2 Br (3rd down) meticulous home. Newly Kentexed exterior and is completely redecorated inside. A beautiful home that MUST BE SEEN. Vendor will consider all offers on asking price of $52,900. MLS 8243. To view anytime call
384-8126 WALT SLOCOMB 383-4035

LAKEHILL
FULL BASEMENT
$44,900

A beautiful home, immaculate inside and out and cmopletely redone. Situated on a 100' x 120' lot, vacant and ready for immediate occupancy. MLS. Call
384-8126 LARRY BROOKS 383-3203

DRIVE BY
1238 BAY STREET

Want a modern 4 Br home? Look no further! Only 15 years old, this home offers 1280 sq. ft. with 4 Brs on the main. Plus, a full basement with rec room, 2-pce bath and D.I. garage. To view call
384-8126 WALT SLOCOMB 383-4035

2 NEW HOMES
IN NEW SUB-DIVISION
NR. GORGE WATERWAY

1. SPANISH DESIGNED 3 Br offering 1325 sq. ft. with full clear basement. 1½ Bathrooms with R.I. in basement, 2 FP, WW throughout and large kitchen with built-in dishwasher.
2. 4 LEVEL SPLIT with over 1800 sq. ft. finished. 3 Br's, 3 bathrooms, 2 FP, D.I. garage, separate laundry room and large Rec rm. MLS. $69,900. To view either anytime call

384-8126 LARRY BROOKS 383-3203

5002 WEDGEWOOD PL.

Lovely Spanish decor, arched doorways, huge sun deck with sliding doors from both LR with its warm brick FP and separate DR. Also, two Br's on the main. Full high basement includes garage, laundry room, workshop and roughed in FP for your ideas. A GREAT, BIG QUIET, and COMFORTABLE home on 2¼ acres in Metchosin. Excellent financing on price of $59,500. MLS No. 8742. To view please call
DESMOND HOLMES
384-8126 478-1227

COOK-MAPLEWOOD
ASKING $49,900

Located on a quiet cul-de-sac surrounded by Oaks, this 21 yr. old, 5 BR, full basement home offers you LR with FP, convenient kitchen, separate dining area, HW floors throughout and a secluded rear yard. A most pleasant home, centrally located and close to all your family needs. For further information please call
384-8126 JACK COLWELL 385-3018

BILLIARD HALL
PLUS
LIVING ACCOMMODATION

This business is a proverbial gold mine. Price includes property, buildings and business. Over 4000 sq. ft. of building includes a lovely 2 Br suite. Grossed over $8,500 in last 6 months. Vendor open to offers and will carry mortgage. Try your offer on asking price of $85,000.
384-8126 WALT SLOCOMB 383-4035

CHAMPION

Real Estate and Dev. Ltd.

OAK BAY OPPORTUNITIES

DO KNOCK TWICE

This older 2-Br. home has all the charm and privacy needed to compliment the professionally landscaped grounds. A blue area in the front-private side yard and rose garden with fish pond in rear. Also needed ingredients such as 2 Fireplaces—Leaded windows—Full basement with ½ bath, detached garage and quiet street. Just add an up dated kitchen, a little paint and $45,000. Quick occupancy and happiness can be only the first of many results.
J. D. Blodgett

J. D. Blodgett 656-5653

ALMOST 1 ACRE

3 Brs., 1½ baths on main floor family kitchen—fireplace in LR—sliding doors from DR to sun deck. All rooms generously proportioned fourth BR or Den in full basement. Plenty of room for further dev. Patio with extra foundation. Located at end of quiet St. Garden area around house. Tree and rock beauty behind house — Pos. VLA —Langford area. J .D. Blodgett, 656-5653.

813 FORT ST. 388-4477

T/C TOWN AND COUNTRY REALTY
3579 Douglas Street 382-7276

$38,500

Cozy, neat 2-bedroom cottage. No steps, no basement. But close to bus and shopping. Warm and comfortable with hot water heat. 55x162 lot, good soil. Taxes $290 net. Quick possession. Call Allan Klenman 592-9771, Town and Country Realty Ltd.

FOR SALE BY OWNER

5 month old, 3-bedroom home, Goldstream area. Master bedroom en-suite, 4th bedroom in high basement. L-shaped living-dining room with white rock fireplace. Large kitchen. Price includes fridge, stove, also fencing material for backyard. Immediate possession. $51,900. No agents please. 478-9379.

250 HOUSES FOR SALE

Montreal Trust
1057 FORT 386-2111

DEEP COVE
1.1 acre of treed seclusion at 1097 Maple Rd., Deep Cove, realisticly priced at $79,900. 1 year old post and beam bungalow customed designed and custom built with loads of extras to make this home really unique. Sunken LR with wrap-around fireplace, DR with built-in china cabinet a snack bar—Large bright kitchen with counter top range and built-in oven, separate utility area, 3 good sized BR's plus den. 4-pce. bath plus 2-pce. en-suite. Loads of cupboards and closets. Dble attached garage, large patio of DR and vendor is putting finishing touches to this home. See this one of a kind home with (MLS)
DARLENE PEDERSEN
656-3924 656-1881

GLANFORD AREA — LOVELY FAMILY HOME — $49,500
This ideal family house is located across the road from an elementary school and within easy access of other school levels. The home is very well maintained with good-sized living and dining room, kitchen with eating area and lots of cupboards plus built-in oven and range top, three bedrooms and oak floors throughout. The full high bsmt has a finished rec room and drive in garage, plus lots of storage space, laundry area and space for a fourth bedroom, if desired. All this plus an attractive lot with many lovely mature shrubs and flowers. Don't delay on this one, as it won't last long. For appointment to view call
JEANNE LUCAS
386-2111 277-1342

EMILY CARR AREA
Beautifgul Broadmead. This lovely split level, 3-bedroom home has a living room designed for entertaining, with a floor-to-ceiling rock fireplace and wall-to-wall broadloom which is carried throughout the separate dining room. The kitchen is a housewife's dream with loads of cupboards and laundry area, and small nook for desk and telephone plus breakfast area and sliding glass doors to big sundeck — part covered, part open. The master bedroom is large with en suite bathroom and including separate shower and most attractive vanity. The full high basement has a potential 3 more bedrooms roughed in plus area for ec room and another bathroom. All this situated on a sweeping lot backed by high trees in this area of elegant homes. Come and see it at the Open House or phone for a prior appointment.
386-2111 JEANNE LUCAS 477-1342

GORDON HEAD
New 3 BR 1½ bath, split level, dead end street, close to schools, recreation and shops. $59,900.
386-2111 HERB SMITH
386-1713 (24 hrs)

OAK BAY SPECIAL
4 yrs old, immaculate condition, big fenced backyard, 3 BR. 2½ bath, quiet street. For details call
386-2111 HERB SMITH
386-1713 (24 hrs)

WHITTOME'S
706 FORT ST. 388-4271

OPEN HOUSE

4086 TRACEY
THURS. and FRI., 6-8

Get the most for your money. Come and see the value in this attractive Imaginatively designed 2-level home, all in mint condition. 4 bedrms., 1½ vanity baths, 19x14 rec. rm. with F.P., family size kitchen, living rm., unique floor-to-ceiling F.P. Low interest mortgage. REDUCED TO $55,000. RUTH LUKAITIS, 477-5306, SHIRLEY WILDE 478-2459 OR 388-4271.

CAMOSUN ST. $39,500

This older home will make an excellent holding property as it is on a 7,000 sq. ft. R3 zoned lot. 4 good size bedrooms. Electric kitchen. 14'x15' Parlour with fireplace and the dining room is 14'x18'6'. Clean full basement with automatic oil furnace.

JOE MANTON
88-4271 382-5211

OWNER TRANSFERRED $37,000

This 4 bedroom, no step home is located in Langford on a large fenced lot with playhouse and swing set for the children. The kitchen has an eating area and there is a recreation room for family living.
388-4271 JOE MANTON 382-5211

VIC. WEST HOME WITH A FUTURE

A lot of possibilities are being discussed these days around ROBERT ST. where this solidly-built, 3-bedroom, full-basement home is situated on a 9222 sq. ft. lot. It makes sense to buy property with a future. Drive by 255 Robert St. and then call me and discuss it.
388-4271 MR. YELLS 383-5039

J. H. WHITTOME AND CO. LTD.

ALLTOWN REALTY LTD.

477-6973

GORDON HEAD

Lovely 3-bedroom home in this desirable area. Over 1300 sq. ft. on the main floor with superior fixtures. wall-to-wall rugs, etc. There are 1½ baths on the main floor and another roughed in in the full high basement, which could easily be developed into an in-law suite. Only 8 months old. Asking price $59,900. To view call Bill Sidhu or Dave Taylor, 477-6973.

Lovely new three-bedroom home in a beautifully treed area. Will be completed in about three weeks. The floor plan is different and very interesting. Over 1400 square feet with full basement lending itself to development as a rec. room and a game room. Two sets of plumbing installed and a third set roughed in. For full information call Bill Sidhu or Dave Taylor, 477-6973.

PRIVATE SALE, ROCKLAND-Fairfield area; 750 Richmond, $87,500. Tudor house, lovely garden on 1-3 of an acre in sunny south-facing area. 4 bedrooms, 1½ bathrooms, sewing room, kitchen with adjoining laundry room, breakfast nook, overlooking natural rock pool, dining room with French doors leading to secluded patio, sitting room with unusual stone fireplace. Rumpus room and workshop in basement. Separate garage and garden shed. O-OM hotwater heat. Clear title, Immediate occupancy. Telephone 478-9296 for apopintment to view.

BY OWNER, LARGE 3-BEDroom family home, 1,750 sq. ft. of living area, full basement, guest size dining room, wood fireplace, built in china cabinet and book-case, modern kitchen with eating area, cushion floor. Features include hardwood floors, large walk in closets, double garage. Asking $49,500. 1042 Claire, 598-2776.

BY OWNER
Nearly ¾ of an acre beautiful wooded surroundings, new 2 bedroom house, with en-suite, spacious living room and dining room with large sundeck. Large kitchen, roughed-in bathroom and room for bedrooms and rumpus room in basement. 383-5028, 478-7740, $54,900.

250 HOUSES FOR SALE

WHITTOME'S
4520 West Saanich Road
Royal Oak Branch
479-1667

TERRIFIC

ABSOLUTELY TERRIFIC OPPORTUNITY TO BUY AT LOW LOW MTGE INTEREST RATE — $30,000 1st MTGE AT 9½% PAYABLE AT $261.54 PER MONTH, DUE OCT. '78. This lovely family home is only a year old — 3 bedrms on main — full bsmt with 4th bedrm — beautifully finished Rec room (all cedar) plus 4-pce bath. Room for more development — two sundecks — lovely yard with mature fruit trees. Offered at only $48,900. To view this home which is situated in a quiet area of Sidney call: 479-1667 (24 hrs.) LILLIAN HENDY.

OPEN HOUSE
Willows - Oak Bay
1 p.m. - 5 p.m.
Fri., Sat. and Sun.
2714 TOPP AVE.

Located six blocks from the sea and overlooking a small park, this 1,400 sq. ft. home must be seen to be appreciated. The large living room and dining room offer spacious enjoyment for entertaining or just sitting by the fireplace. The two large bedrooms have many special features that make comfort and spaciousness a way of life. The large family kitchen is modern with built in bar. Carpeted stairs lead to an L-shaped 35 ft. family room in old English Decor with large padded Bar. Entire house wired for Stereo. Lane access to large trailer pad. Low interest mtge. — immediate possession. Offers to $64,500. Courtesy to Agents — 592-2171, Owner.

Western HOMES Ltd.

IT'S GOTTA GO!
3405 Rolston

We have slashed the price $5,000. 6 bedrooms. 2,100 sq. ft., 4 levels. 3 baths, treed seclusion for under $60,000. Phone now:
Bill Wilson
386-3494 478-2253

WANTED TO TRADE

Family home in Kamloops, 5 years old on family home in Victoria or lot or acreage. Write to D. A. Head, 6044 Furrer Rd., Kamloops, B.C.

OPEN HOUSE

THURS., FRI. AND SAT.
1:30 - 4:30
3840 EPSOM DR.

TOP QUALITY STUCCO HOME WITH HEAVY SHAKE ROOF. TWO BEDROOMS, LIVING AND DINING RMS. FULL BSMT. WITH GARAGE. ONLY $45,900 AND VENDOR WILL CARRY A MORTGAGE. MLS 8306.
385-9741 STAN TRONT 477-2829

PRIVATE SALE
IMMEDIATE POSSESSION

On beautifully landscaped lot close to Northridge School, 3-bedroom home, 2 up, 1 down, in fully developed basement. Fireplace in good sized living room. Built-in stove and oven. Attractive sundeck over carport. Asking $52,600. Phone to view, 479-7809. No agents, please.

BY OWNER, THETIS HEIGHTS (Phelps Subdivision) immediate occupancy approx. 1400 sq. ft., $49,900 3 bedrooms, large bright kitchen, dining room, large living room with fireplace, 4-piece bath, hot water heat, large sundeck, full basement ready for development and plumbed for bathroom, drive-in garage, lot size 78'x120', no agents. Phone 478-6185.

SIDNEY AREA

By owner, very comfortable 2-bedroom no-step home, near Beacon Ave. 2 years old, large rooms, fireplace, patio off dining room, lots of storage in kitchen, and large closets. Attached garage-workshop. Lovely 70 x 110 lot. $38,900. Phone Mrs. McNeil 656-1111 days, or 656-1492 evenings.

$48,900.
Lovely 3-bedroom split level in Colwood with all amenities, set well back from street among tall trees. Long driveway leads to double garage with workshop. Owner will finance if required. Clear title. Immediate possession. 478-4461, or if no answer 478-5720.

PRIVATE—REDUCED $5000
3-bedroom, living room with fireplace, dining room, hardwood floors, finished in basement, rec room, games room, fourth bedroom, extra driveway, quiet cul-de-sac, one block from Glen Lake. $48,000. 478-5281 anytime.

READY TO MOVE IN

Homes in Gordon Head, close to all schools, etc. 9¾% interest N.H.A. From $52,450 up. Phone Kasapi Construction Ltd., 386-6191 anytime.

ESQUIMALT LAGOON
Reduced $6000. Vendor forced to sell by Sept. 21 new home. 3 bedrooms on main, 2 in basement, 1 full, 2½ baths, wall-to-wall quality carpeting, floor to ceiling slate fireplace, with feature wall, shake roof. water view, in excellent area. Vendor must sell. $51,900. All offers considered. 383-8345.

HAMPTON PARK AREA NEAR School, bus and park, 3-4 bedroom house, 4 piece bathroom, living room with fireplace, large modern kitchen, basement, excellent family home. Lot size 55x187 fully fenced. $42,500. Please call 385-6389.

OWNER
3-bedrooms, finished basement with extra bedroom, fireplace, attached garage, large landscaped lot, fruit trees, near sea, schools and shopping. $45,000. Clear title. 478-6961.

BY OWNER
New 3-bedroom home, sea-view lot, 1½ baths with marble vanities, w.w. carpet, large living room with stone fireplace, and sundeck. 1844 Rye Rd., off Simpson in Central Saanich. $49,900. 652-1831.

DRIVE BY
1040 LESLIE DRIVE
(Off Quadra)
Two to three-bedroom home redecorated throughout. To view: 652-3700.

SPANISH HOMES WITH RED tile roof, 50 yr guanantee, in rural area, Cardum Place, Goldstream. Price $51,300. Douglas Hill subdivision, 1 mile off No. 1 Highway on Cowichan Bay Rd., $51,300 and $60,000. 652-3032, 478-3864, 642-3191.

BY OWNER
Elk Lake-Cordova Bay area. 2-bedroom house, full basement, hot water heating on ½-acre lot. Asking $55,000 cash. For appointment to view, phone 477-5101 or 658-8436.

BY OWNER—SIDNEY
3-bedroom, no-step bungalow, large lot, attached garage, newly redecorated. 1 block to shopping centre and elementary school. Good financing available. $44,950. 656-6070.

OAK BAY, NEAR BEACH. 2-BEDroom home. basement, garage. Blinds, drapes, rugs, appliances, garden furniture, included in price. $45,500. Owner 598-4003.

250 HOUSES FOR SALE

National Trust
SINCE 1898

SIDNEY

—1260 sq. ft. main floor area, 3 bedrooms, master with 2-piece ensuite.
—L-shaped living-dining room plan with fireplace and sundeck.
—Attractive spacious kitchen with eating area.
—Recreation room with fireplace on lower level, additional development potential.
—70x110 ft. fully serviced landscaped lot with vegetable garden and fruit trees.

PRICE — $48,900—9½% mortgage
ENA or KELLY NEMETH
386-2961 or 477-4641

GORDON HEAD

Located in a prime residential area this .61 acre property offers seclusion with seaview. 1488 sq. ft. main floor area, quality construction throughout. Master bedroom with sitting room, formal dining room, kitchen with eating area, living room has floor to ceiling fireplace. There are patios, sundecks, lawns and extensive landscaping with lighting for your outdoor entertaining. Price $89,500.
ENA or KELLY NEMETH
386-2961 477-4641

NEW LISTING

Two bedroom home, PLUS self contained in-law suite in full high basement. Two bathrooms — fireplace in living room. Large dining area. Just 16 years old. Located close to Jubilee Hospital. Try your offer to $41,900.
MIKE RUSSELL
388-5451 (24 hrs.)

NEAR JUBILEE
2664 SCOTT ST.

—Good 2-bedroom starter
—Low set, stucco and siding
—Try CMHC assisted finance
—or assume existing 9¼ terms
—Fireplace. Concrete Workshop
—Oil Hot Water Heating
—Asking $34,500 .Want Offers

TED BOWDEN
479-1479 386-2961

JUBILEE AREA
1220 Haultain St.

—Immaculate 2-bedroom plus
—Extra in full basement
—Wall-to-wall Carpeting
—Roomy kitchen, stove, fridge
—Owner moving, quick possession
—Owner may carry terms
—Drive-by — Then call

TED BOWDEN
479-1479 386-2961

WESTERHAM

ESTATES LTD.
440—1070 Douglas St.
382-6151

OPEN HOUSE
2-5 p.m.
Friday and Saturday
GONDON HEAD
1604 LONGACRE DR.
Immaculate 4-bdrm home with two and one-half bths. Available Oct. 1. Come and see it. Priced at $63,500 MLS. JACK DOBSON 658-8837 or 382-6151.

CORDOVA BAY
Modern 3-bdrm home with fine rec room and lovely gardens. Rural. Available now. Priced at $61,500. Jack Dobson, 658-8837 or 382-6151.

GORDON HEAD
Beautiful 3-year-old home, large lot on cul-de-sac, features 3 large bedrooms, living room, dining room, 2 bathrooms, wall-to-wall throughout, 9% existing mortgage. Asking $65,900. Call 477-8480.

GOLFER'S DREAM
Living room, family room, kitchen overlooking golf course. 3-bedroom — possible 4, 2300 sq. ft. finished area. Large foyer, many extras. 2 finished fireplaces, one roughed in, 2 large sundecks, hot water heating, $79,900. By Builder 477-3139 or 592-9859.

BY OWNER
5 bedrooms, 2 bathrooms, stucco home, plus dining room, full basement, easy care lot with fruit trees, $45,000. Phone noon or evening please. 598-2333.

253 COUNTRY HOMES PROPERTIES

Western HOMES Ltd.

5 ACRES MODERN HOME STREAM SAANICH

LOCATED WITHIN 10-MILE CIRCLE. NEWER 3-BEDROOM FAMILY HOME, BUILT WITH THE BEST OF MATERIALS. THIS PROPERTY AFFORDS PRIVACY, QUIET, AND LOTS OF FRESH AIR. WELL DRAINED SOIL PERFECT FOR LIVESTOCK. FULLY FENCED, AND OUTBUILDINGS INCLUDED. A MUST SEE PROPERTY! PRICED AT $100,000. PHONE NOW:

BILL WILSON
386-3494 (24 hrs.)

SOOKE ACREAGE—OWNER'S RESIDENCE and MUCH MORE!
—4 acres, sea view!
—City water, electricity, telephone and cablevision.
—1 year old owner's residence, 1230 sq. ft. and superbly constructed.
—1 large house of unique charm, rented at $120 per month.
—4 new cottages, comprising of kitchen, LR and 2 bedrooms. Very well built and rented at $120 per month, each.
—permission already granted to build four further dwellings.

Offered for the first time at the inclusive price of $180,000. Do not miss this splendid opportunity to acquire a prime investment. For further information and viewing please call JOAN HUCKERBY at 386-2911 (24 hrs.) Homefinders, Wall and Redekop Realty Ltd.

CITY TRUST

BILLY GOAT COUNTRY

Two treed acres — half way to Sooke. Excellent building site with valley views. Complete seclusion at end of steep driveway. Full price $21,500. Maps available at CITY TRUST, Shelbourne Plaza or phone Don Jones, 477-9551 res. 479-8386.

Lovely Home and Business . . .

Opportunity in Central Saanich. A fully appointed riding academy (except for the lumps) will help pay your way on this desirable property. Six acres—consisting of paddocks, some grazing, a riding ring and a large barn with 29 box stalls, 2 tackrooms and a big hayloft. You can continue present month to month lease or run the business yourself, while living in the grand old home on the property. Call in and inquire.
477-1841 RON KERFOOT 652-2594
Block Bros. Realty

18-ACRE FARM ESTATE
Peaceful, scenic, orchard hillside, near Victor. Vegetable garden, pond, forest, modern house, pastures, barn, seclusion. Victoria Press, Box 220.

SAANICH PENINSULA PROPERTIES LTD.
For All Real Estate Requirements
Box 1235, Sidney, B.C. 656-4000

253 COUNTRY HOMES AND PROPERTIES

BOUNTIFUL FARM ESTATE

18 acre orchard hillside overlooking magnificent valley, distant water and mountain. South exposure for full sun. Sheltered by woods to north. Charming old farm house with 3 year old custome design interior. Two bedroom, two baths, two fireplaces. Pond with ducks. Vegetable garden. Peace and Privacy. Well located. Expensive. Contact owner. Victoria Press, Box 220.

OPEN HOUSE

2 - 5 P.M.
THURS. and SAT., Sept. 5 and 7
10817 MADRONA DRIVE
(Deep Cove)
Sidney

3-bedroom home on nice half-acre in good location. Large secluded sundeck. Double carport. Some financing can be arranged. Asking $63,000.
K. Harvey — 656-2397
F. Webb — 656-3589
Gordon Hulme Ltd. — 656-1154

COUNTRY SECLUSION

Only 2½ years old this lovely home has 2 lge. bedrooms up and in basement. Lge. L.R. — D. R. and a kitchen that has everything utility on main floor. 4-pce. bath, 3-pce. down. On 2 acres of lge. trees with year round trout stream. Kennel licence available. $62,900. MLS. MRS. McKEAGE 479-5868 — 388-6231. Island Pacific Realty.

FOR SALE BP OWNER
FRUIT AND HOBBY FARM

1.7 acre, 6 years old, 2 fireplaces, rec. room, 2 bathrooms separate dining-room, front room, large sundeck, lovely view, double carport and double garage, (good for teenagers), fully landscaped. 37 fruit trees, 7 types of berries, barn, creek, good gardening land and suitable for horse. Wonderful for raising a family. Low 9% mortgage, asking price $79,500. Phone 479-1772 after 6 p.m.

SHAWNIGAN

Creek frontage — secluded treed lot with a nicely built, furnished 2-rm. cottage located close to public beach access by the south end of the lake. An excellent value at $15,000. Call EDITH GUTEMAR, 479-1667 or 743-2646.

J. H. Whittome and Co. Ltd.,
Royal Oak Branch

3¼ ACRES

NORTH SAANICH, all arable land, gentle slope. Four bedroom-older home with part basement, two horse stalls, chicken house and various other buildings. Completely fenced and cross fenced. Fruit trees. Fantastic value. NEW on the market at $73,500. QUICKLY CALL IRENE DALZIEL 388-6231 or 477-6380.
ISLAND PACIFIC REALTY

GROW YOUR OWN MEAT!!!!

Two lovely acres. Pasture with brand new barn. Ideal for cows, horses, pigs, etc. Fully fenced with separate shady corral. Good solid well built small home. Close to town. Asking $59,500. NEW LISTING. BEN GRIEG 388-6231 or 598-3105 Island Pacific Realty.

FOUR AND A HALF ACRES

Eight-year-old ranch style bungalow, about 1,400 sq. ft. Creek runs through property, two-stall horse barns, frontage on two roads, ideal for future subdivision. Asking only $63,900 and a fantastic buy at that price. Quickly call IRENE DALZIEL, 388-6231 and 477-9730.

MILL BAY AREA, MODERN 1-year-old, 3-bedroom home on ¾ acre. Good garden soil plus lots of flowers and shrubs. Wall to wall carpet throughout, fireplace, patio with barbeque, newly paved driveway, drilled water well. Priced to sell $47,000. Phone after 6 p.m., 743-5117.

FOR SALE IN MILL BAY, COBble Hill area: Year old 3-bedroom home on ¾ acre, good garden soil, partly landscaped, wall-to-wall carpet throughout, beautiful stone fireplace, patio with barbecue, paved driveway, drilled well, close to schools and stores, yet country. Asking $42,500. 743-5117.

ARDMORE PROPERTY
0.98 acre or 1.2 acre. 287-7630, Campbell River, after 6:00 p.m.

256 WATERFRONT PROPERTIES

"OUT OF THIS WORLD"
40 ACRES
3,000 FT. OF WATERFRONT
TWO BEACHES

Situated on the south shore of Salt Spring Island and accessible only by boat or rough logging road. Small cabin — some timber. An excellent retreat for now and an investment for the future.
Asking $120,000
J. S. Boorman 386-7521
BOORMAN INVESTMENT CO. LTD.
1111 Government St.

PURE—UNPOLLUTED
GENOA BAY — WATERFRONT

Located 10 miles from Duncan. Three building lots, ideal RETIREMENT, YACHTSMAN'S HIDE-AWAY or INVESTMENT. The lots, grass and trees are hard by the marina so there is always plenty going on. Priced at 1 acre $35,000, one-third acre $23,000. MLS Nos. 8029, 31, 32. For particulars including financing please call
DESMOND HOLMES
384-8126 478-1227
PEMBERTON, HOLMES LTD.

OPEN HOUSE
SAT. 2:00 - 5:00
16 GORDON'S BEACH
8 miles west of Sooke. $16,900. 135 feet of Oceanfront. 3 little summer cabins on a double lot, treed and peaceful. A find for the rugged individualist or keen fisherman. Please call: LYNETTE DELAHUNT at 598-3321.
JACK MEARS,
OAK BAY REALTY LTD.

FOR SALE DE LUXE 2 BEDroom cabin, 110' waterfront, Cowichan Lake. Full basement, brick patio, sundeck. Good garden, excellent retirement home. $45,000. 112-745-3764.

170' SHELTERED WATERfront, wharf, 1000 sq. ft. block building, 2 acres. 642-3879.

LAKE COWICHAN
65x287 treed waterfront lot, $20,000. Phone 749-6261, after 6.

103x300. Municipal water. Near Nanaimo. Asking $25,000. By owner. 385-0630.

258 CONDOMINIUMS AND TOWNHOUSES

WESTERHAM

ESTATES LTD.
440—1070 DOUGLAS ST.
382-6151

OPEN MONDAY THRU SAT.
2—5 P.M.
THE COLONY PARK MANOR
One bedroom suites, pool and sauna. Close to shopping yet quiet location. $23,900 up. See them right now. 382-6151 or Jack Dobson 658-8837.

OPEN MONDAY THRU SAT.
2-5 P.M.
GOODWIN MANOR OAK BAY
1148 GOODWIN STREET
Two bedroom de luxe suites in Victoria's finest area. Steel and concrete construction. No hills, no steps. From $49,600. If location is important to you then see these superior self owned suites today (MLS). 382-6151 or Jack Dobson 658-8837.

BY APPOINTMENT ONLY
SPENCER CASTLE
A few only top quality two-bedroom suites in this steel and concrete building next to the Castle. Convenient location, finest quality construction. All two bedroom, two bathroom suites. From $55,900 to $59,500. 382-6151 or Jack Dobson 658-8837.

BY APPOINTMENT ONLY
RUDYARD KIPLING
Two only luxury suites on Beach Drive. From $69,500. 382-6151 or 658-8837.

LAMPSON ST. $25,900

Vendor transferred, must sell this quality built 3-BR condominium. Walnut panelled LR, L-shaped DR, fridge, stove, drapes and carpeting remain. Sliding glass doors to your private patio. Excellent financing, try your offer.
477-1841 ERNA ELLSAY 477-5705
BLOCK BROS. REALTY

258 CONDOMINIUMS AND TOWNHOUSES

Whyte & Gower
Oak Bay Properties Ltd.
2227 Oak Bay Ave.
592-2407

EXCEPTIONAL VALUE
TOWNHOUSES
$42,500 - $45,900
OAK BAY AVE.
AT YALE
OPEN DAILY 1 - 4
NIGHTLY 6:30 - 8:30
(Except Sundays)
IMMEDIATE OCCUPANCY

2 bedrooms, 1½ bathrooms, quality construction, excellent designs. Close to village, bus at door. Special appointments call 592-2407.

OAK BAY VILLAGE
LARGE 1-BR SUITE

Top 4th floor location, extremely quiet treed outlook. Controlled entry, elevator, good storage. Wall-to-wall, carpet, fridge, stove and drapes. Lovely sunny balcony. Close to Oak Bay Village shopping. Senior Citizens Centre and library. Suitable to retired couple. 9½% mortgage. Full price $25,000. Vacant possession — move immediately. Call DON WHYTE, 592-2407.
VICTORIA'S LEADING CONDOMINIUM BROKERS

JUST $38,000

New corner suite 2-Bedroom 1½ baths on Rockland, Sauna, Swirlpool, Workshop, Covered Parking. Stores just around the corner. Hurry call me now and I will show you this valuable property right away. Loretta Hogarth, 592-3537 Office 592-2407.

ORCHARD HOUSE 647 Michigan Street

Long Term leases for sale. Secure your accomodation and stop rent increases. 23 storey steel and concrete high rise. Full underground parking. Heated swimming pool. Sauna baths. Swirl pool. Studios from $19,550, 1 bedroom from $26,900, 2 bedrooms, with 1 bathroom, from 36,500 and 2 bedrooms, with 1½ bathrooms, from $38,500. 10% financing available. Open to view, 1:30-4:30 everyday except Sunday, or call 386-2437 anytime.

PACIFIC STRATA SERVICE LTD.
Richard Cane,
Cam MacLean

SPENCER CASTLE

LUXURY CONDOMINIUM HOMES
PRICED FROM $63,500

Open Daily
9 a.m. to 9 p.m.

SPENCER CASTLE
2910 COOK ST.

Days 384-4013
Evenings 385-5055
or 598-1060

Proudly presented by
Danzo and Franro Holdings Ltd.

HARBORVIEW HOUSE 625 ADMIRALS RD.

SPACIOUS 2 BEDROOM SELF-CONTAINED APARTMENTS
14 UNITS
PRICED FROM $32,000
SOME WATER VIEWS

OPEN TO VIEW
DAILY (Except Sunday)
2-4 P.M.

EXCLUSIVE AGENTS
THE ROYAL TRUST COMPANY
MERYLE AND CHES HAYS
384-8001
PEMBERTON HOLMES LTD.
A. J. GREENE
384-8126

Island Pacific Realty
3200 QUADRA 388-6231

NEAR NEW
2 BR. TOWNHOUSE
$35,000.00

2 large BR's. in a very nicely designed townhouse in Lakehill District. Lr., separate Dr. and very nice Kitchen, w-w throughout. Close in schools, buses and shops. To view call SHANE BEFURT 388-6231 or 388-6275; Loc. 2560. Island Pacific Realty.

fm FARMERS & MERCHANTS TRUST

"REAL ESTATE HAS A PRICE INTEGRITY IS PRICELESS"
731 FORT ST.

OCEAN SIDE ON BEACH DRIVE

Luxurious 1-bedroom condominium, sauna, therapeutic pool, secured underground parking, new soundproof concrete building — ideally located for scenic ocean walks. Private sale. After 6 p.m., 658-8361.

ONE-YEAR-OLD TOWNHOUSE situated in a quiet area close to Royal Colwood Golf Course. Three bedrooms, nice LR and DR, large recreation room. A real buy at $42,500 but make an offer. Owner has purchased. BEN GREIG, 388-6231 or 598-3105. Island Pacific Realty Ltd.

SPENCER CASTLE
Owner will trade 1 or 2 bedroom, 2 bathrm., luxury condiminium for good quality older home with large lot or acreage or commercial property. 385-2258 or 383-8593.

WANTED

2 - 3 BR condominium, prefer close in. Price range $35,000 to $40,000. Please call JAY ROGERS, 386-3231 or 477-4569. BLOCK BROS. REALTY LTD.

258 CONDOMINIUMS AND TOWNHOUSES

the fairhaven

Self-Owned Apts.

Exclusive
Only 17 Suites
PRIME
Convenient
LOCATION

½ block from Beacon Hill Park, one block from shopping, ½ block from bus service.

ONLY ONE LEFT!

Luxury quality finish inside and out

Mortgages Available

Prime Location Protects Your Investment

WE'RE HERE TO SERVE YOU SEVEN DAYS . . AND EVENINGS A WEEK NOON TILL 6 P.M.

THE FAIRHAVEN
1035 Southgate Ave.
Down Cook to Southgate ½ block from Beacon Hill Park
Hatley Holdings Ltd.

9½%
FINANCING ON LOW DOWN PAYMENTS
AT
MARINA PARK
(co-operative Apts.)
2050 WHITE BIRCH ROAD, SIDNEY

Tranquility Plus Compliment these superb spacious 1 & 2 bedroom suites, offering water or land views to the happy owners of Marina Park

ON VIEW
WEEK DAYS 2-4 P.M.
(or by appointment anyday)

PRICED FROM
$22,600—$44,900

Trade your house and live for less. Don't wait, there are only 15 out of 80 units left.

BROCHURE ON REQUEST

JACK MEARS OAK BAY REALTY LTD.
2194 Oak Bay Ave.
598-3221

CANADA PERMANENT TRUST

ON DOUGLAS ST. AT FORT

Bachelor Suite
Dallas Road

De luxe! Situated on the ground floor with sliding door to patio. Lovely quiet area and only 9 month old. Many facilities including therapy pool. $28,600. Call me for details, MRS. MUSTERS, 382-9191.

WATERFRONT

Beautiful 1 bdrm condominium on Ross Bay. Lovely living rm in-line dining. Coloured appliances in kitchen including dishwasher. Glamorous bathrm, twin size bdrm. W-W thruout. To view please call FRAN McVITTIE 382-8688 or 382-9191 anytime.

Canada Permanent

CHAMPION
Real Estate and Dev. Ltd.
813 Fort Street 388-4477

IMMEDIATE OCCUPANCY

Compact up and down condominium with private outside entrance over 900 sq. ft. living space. Newly painted. With stove and fridge. Purchaser can choose color of carpeting. Contains 3 Bdrms., laundry rm, storage rm., walk-in closet off main Bdrm. Elem. school across back fence. Shopping and sports centre 1½ blocks away. Boat ramp 5 Blks. Move in this weekend. $26,900.

ACT QUICKLY
CALL 388-4477
GORDON CHAMPION
EVE. 477-9989

CLARENCE HOUSE
139 Clarence St

1250 square feet — 2 bedrooms — 2 bathroom units. Indoor pool — guest suite — resident manager. Steel and concrete construction. Magnificent views. Open daily (except Sundays) 2:00-4:30 and 6:30 to 8:00.
Brochures mailed on request.

PACIFIC STRATA SERVICES LTD.
386-2437 anytime

FAMILY UNIT — Consider this accommodation for only $21,500. Living room with dining area — 2 good bedrooms — utility with washer and dryer included, plus storage cupboard and closets. Outstanding value. Be first to call. J. Murdoch, 592-4530, Johnston & Co. Ltd. 385-2471.

258 CONDOMINIUMS AND TOWNHOUSES

SIDNEY

NEW — OCEAN VIEW
1,400 sq. ft. — 2 bedrooms, large living room and dining room, 1½ baths, and full roughed in basement, $49,900.
REDUCED
No step home, located in South Sidney. It has a heatilator fireplace in living room, kitchen with eating area, and 3 bedrooms. Large attached garage. All situated on 9/10 of acre.
$45,000
CAPITAL REGION AGENCIES LTD.
656-3951 Sidney
Evenings 656-4597 or 656-5311

NEW MLS BEAUTY

One bedroom spotless unit on top floor with panoramic view. Only one block to sea and Beacon Hill Park. Finest wall-to-wall, fireplace, dishwasher, self-cleaning oven, garburator, separate dining room, elevator, private parking, double glass windows with screens, drapes included. Laundry room next door to unit, balcony with barbecue and woodbox. 2 years old and only $31,500. LEIGHTON NOBLE, 386-2955 or res. 658-8968. Mayfair Realty.

SIDNEY TOWNHOUSE

Beautiful 3-bdrm. unit with 1½ bathrooms, charming living room, with secluded patio off compact kitchen complete with electric range, and fridge, small dinette adjoining kitchen. Wall-to-wall carpet throughout. Quick possession with large amount of financing available. Asking $35,400.
RUSS FITZSIMMONS 386-3231
BLOCK BROS. REALTY LTD.

REAL VALUE HERE

Spacious 2-bdrm condominium, very quiet, top floor, corner suite with balcony and elevator. Large living room, dining room, 4-pce bath, kitchen with stove, fridge and garburator, wall-to-wall and drapes. Close to Beacon Hill Park, shopping and bus. Asking $37,000.
386-3231 D. R. NELSON 384-6882
BLOCK BROS. REALTY LTD.

WATERFRONT
$17,900

Almost 1 acre of property with 100 ft. of waterfront on Saturna Island. Property is level with small pines and fir and has small cabin.
478-5561 MIKE REID 478-6650
BLOCK BROS. REALTY LTD.

28,500. ON BEAUTIFUL COWichan Bay. New 2-bedroom condominium. Large southern exposure patio. Attractive concrete construction. 384-1350.

PRIVATE SALE, 3-BEDROOM, Esquimalt, close to shops, buses, schools and sport facilities. Priced low for quick sale. $25,900. 383-2835.

OWNER MOVING. CONVENIENT 2-bedroom condominium, Esquimalt, harbor view, $25,500, offers. 384-2566, 383-1925.

263 GARAGES FOR SALE, RENT OR WANTED

GARAGE WANTED TO RENT, Colwood-Langford area preferred, approximately $25 per month. Lockable. 478-1830 or 478-1312, between 7-9 p.m.

WANTED TO RENT, CLEAN garage, Sidney area preferred. Phone 386-2388 or 656-5288.

LARGE GARAGE, HEAT AND power,, $25. 383-8101.

265 HOUSES WANTED TO BUY

Island Pacific Realty
3200 QUADRA 388-6231

SCOTTISH TEACHER

Urgently requires 2-bedroom home in any area with schools and bus transportation up to $50,000 CASH. CALL CHRIS GRIEG 388-6231 or 479-7995.

UVIC PROFESSOR

Requires 2 to 20 acres with liveable house, prefer Saanich Peninsula, but will consider other. Up to $80,000. URGENT. CHRIS GRIEG 388-6231 or 479-7995.

TOWNHOUSE WANTED

2 or 3-bedroom unit, up to $40,000. Quick decisions. Please call FREDDY STARKE, 388-6231 or 479-3866.

QUEBEC EXECUTIVE

Needs large 3-bedroom house on good-sized lot near elementary school not on a main street, around $60,000. Please phone FREDDY STARKE, 388-6231 or 479-3866.

ENGLISH LADY AND DAUGHTER

Requires 2-bedroom cottage in rural setting within 20-mile radius of Victoria. Possession can be arranged to suit owner. For quick action call FREDDY STARKE, 388-6231 or 479-3866.

WANTED FOR POTENTIAL PURCHASER

½ acre or more on Saanich Peninsula with old farm house in any condition. Purchaser can manage up to $50,000. Please call now. SHANE BEFURT, 388-6231 or 388-6275, Loc. 631. PURCHASER anxious to buy.

URGENTLY REQUIRED

1, 2 and a 3-bedroom home on sewer up to $35,000 all cash quickly. Call FREDDY STARKE, 388-6231 or 479-3866 anytime. Island Pacific Realty.

MUST BE SMALL

Up to $40,000. All cash. Two bedrooms and level lot. Required in any area on bus lines for prairie lady and daughter. Call CHRIS GREIG, 388-6231 or 479-7995.

GOLFER NEEDS

Urgently requires two bedroom home close to Golf Course with basement. Up to $47,000.00. Quickly call LARRY QUAGLIOTTI AT 479-6609 or 388-6231.

TWO ENGLISH LADIES

Urgently require 2 or 3 bedroom home with nice garden. Any nice area. All cash and up to $45,000. URGENT. CALL IRENE DALZIEL 388-6231 or 477-6380.

IF YOU WANT TO
SELL YOUR HOME

Call someone who excells in sales. Our team is one of the most effective in town. Call GERRY FINNIGAN 388-6275 Loc. 2516 or GLENN NICHOLLS 479-1040 at Island Pacific Realty, 388-6231.

CASH FOR YOUR HOUSE

INVESTORS NEED HOUSE IN ANY AREA UP TO
$35,000
IMMEDIATE DECISION.
CALL
GLENN NICHOLLS
388-6231 OR
479-5971.
ISLAND PACIFIC REALTY

ALBERT HEAD — METCHOSIN

Up Island lady is looking for an older home in the Albert Head or Metchosin areas preferably. Good-sized lot or small acreage. Home with waterfront ideal, but will consider water view. An old farm with a solid older home would be exactly suitable to their needs. Cash purchase. Please call:
MR. STOTHERS—658-5285
OR NATIONAL TRUST—386-2961

"WANTED"

Young professor needs 2 bedrm.-3 bedrm. home in Oak Bay, near "Windsor Park". Will pay cash! Price up to $55,000. Replies confidential—Please call ELSIE O'BRIEN at 386-2911 anytime. Homefinders, Wall and Redekop Realty Ltd.

265 HOUSES WANTED TO BUY

HAVE SOME BUYERS

for 2 or 3 bedroom homes. Preferably less than 30 yrs old $35,000 up to $69,000. Call GERRY FINNIGAN, ISLAND PACIFIC REALTY, 388-6231 or 388-6275. Loc. 2516.

"WANTED"

Retired couple would like to buy a 2-bedroom, no-step bungalow, walking distance to Simpsons-Sears. Price up to $42,500. If you would like to sell please call ELSIE O'BRIEN 386-2911 anytime. Homefinders, Wall and Redekop Realty Ltd.

I WILL PAY ALL CASH

for your home if I find it suitable for rental or renovation. For immediate inspection and same day decisions, call:
BILL CARNEGIE
385-7761 (24 Hrs) 652-3627 (Res.)
D. F. HANLEY AGENCIES LTD.

HELP

Wanted for a young family with $15,000 cash, a lot or acreage with seclusion and 3 bedroom home — at $45,000.00
382-5171 THE ZIEGLERS 592-1768
Canada Trust Co.

CASH CLIENTS

Will pay all cash or cash to mortgage for your 2 or 3-bedroom home with basement if possible. Call Victor Wong, 385-2458 or 479-6569, Byron Price and Assoc Ltd.

WANTED: 2 OR 3-BEDROOM home in Colwood, Langford area. Basement preferred but will consider homes without. Please call MARILYN MOORE, 478-2482 or 386-2911. Homefinders, Wall & Redekop.

SMALL ONE-BEDROOM HOUSE, Colwood, Sooke, Jordan River, Port Renfrew area, preferrably on the sea. Victoria Press, Box 489.

REQUIRED: 2-BEDROOM HOUSE with fireplace, dining room, full basement. 598-7520 evenings.

PRIVATE, WANT OLDER HOME, will pay cash, condition not essential. 479-2209.

268 LISTINGS WANTED

SHAWNIGAN

PROPERTY WITH
743-5311 J. Ettema 743-2607
383-0311 G. Hodgson 384-7474

SHAWNIGAN REALTY LTD.
Shawnigan Lake 743-5311 / 383-0311

ROBERTS INVESTMENTS & MANAGEMENT LTD.
702-1175 Douglas St. 388-6691

270 EXCHANGE REAL ESTATE

WESTERHAM ESTATES LTD. Exchange the real estate you don't need for what you now want. Phone for an appointment to discuss your proposal. Vic Smith 382-6151 or 385-2258.

271 LOTS FOR SALE

FULLY SERVICED LOTS
CENTRAL SAANICH

Ready for development — minimum 8,400 sq. ft. — all services underground — private cul-de-sac, excellent mature apple trees on all lots. Consideration to builders for details, please call:
ALAN WESTGATE
386-2111 656-3423
MONTREAL TRUST CO.

BEAUTIFUL UPLANDS

Fully serviced lot 100'x200', .459 acre on quiet secluded road. Treed and gently sloping, this is prime property and one of the few remaining lots in this area.
ASKING $48,900
Madge or Don Dobbins
384-9335 384-9072 Res.

david burr ltd.
FORMERLY
A. BERNARD and CO. LTD.
655 FORT ST 384-9335

PIER'S ISLAND "RETREAT"

All year round you can escape in your power boat to this unique island (off Swartz Bay). Cottage has 90' waterfront, 3 bedrooms, winterized, electric VI heat, "No cars". Just enjoy nature, ship watching, walking and cycling. Piped water, hydro and telephone. This dream — asking $45,500—Try your offer! Call MARGARET PRICE 477-1941 or ETHEL HARVEY 592-4522 or 386-3231.
BLOCK BROS. REALTY LTD.

70x110 LOT TERMS

Good level building lot located in Sooke. $14,000—$5,000 D.P. Owner will carry balance of$9,000 at 10% per annum payable at $109.37 per month principal and interest, 20 year amortization, 5 year term.
SCOTT KENDREW
385-7761 (24 Hrs.) 598-5341 (Res.)
D. F. HANLEY AGENCIES LTD.

BUILDING LOT COUNTRY SETTING

On water and hydro, parkland with creek at bottom of property. New Exclusive at $17,500.
385-7721 KENT MACLEOD 385-2016
GARDENER REALTY LTD.

50 x 120

Ready to build, present all offers 4044 Lakehill Place. Call ADELLA DAVIS — 385-8264 or SUE WARKE—479-7725 Island Pacific Realty 388-6231.

Build Now!

Priced to sell, fully serviced lot, Ramsay subdivision, foot of Mt. Douglas, 60x100 ft. (MLS) $21,900. BARRY THORNDYCRAFT — Phone 477-8487 or 382-9191.

Canada Permanent

2 MOBILE HOME PADS

Plus 24x44 MODULAR HOME on .78 acres in Sooke, $50,500. Also 50x240 lots in Saanich $18,000 each. GERRIT KLOOTWYK 386-3231 or 479-3313.
BLOCK BROS. REALTY LTD.

BUILDING LOTS

2 well treed lots in a subdivision of new homes, one has excavation done asking $18,000. Happy Valley Area.
2 lots close in Sooke Village, .4 and .7 acres. Suitable for trailers. Asking $16,900 and $16,000.
NORMA SAUNDERS
478-5561 642-3455
BLOCK BROS. REALTY LTD.

GLEN LAKE

5 desirable residential serviced lots, newly developed, $16,900 with convenient builder's terms. JACK HENDERSON, 385-9741 anytime. Henderson Realty Ltd.

OPPORTUNITY KNOCKS

Large lot in Gorge area. Possibilities to rezone for duplex. Small cottage on premises. Asking $25,500. Will look at offers. For viewing call:
TED RADWAY
388-4271 477-6178
J. H. Whittome and Co. Ltd.

BRENTWOOD

1 block from water, unspoiled serviced lots, new on market, minimum 8400 sq. ft. residential "A" zoned, starting at $19,000, priority to private builders. Inquire 652-3428.

271 LOTS FOR SALE

HAPPY VALLEY

Large, 140x125 ft. lot, level, cleared except for trees along the road and priced at $19,000.
386-2911 JO LENNOX 478-2563
Homefinder, Wall and Redekop

GORDON HEAD

Exceptionally fine high lot fully serviced 8,800 sq. ft. 83 ft. frontage in the best part of Gordon Head. Asking $24,500.
H. TOMLIN 477-1327
HENDERSON REALTY LTD.
385-9741

HOLDING LOTS

2 good lots on Loenholm Road, off Wilkinson Road. $6500 each. Sewer close by. MLS. Call ELSIE O'BRIEN.
Homefinders Wall and Redekop
386-2911

SHAWNIGAN LAKE

Recreation lot, approx. .3 acre. Located on the West Road, near the lake. Asking $5,500. MLS. Leo Van Dyk, Victoria, Realty Ltd. 386-3585.

BELLAMY ROAD

Treed, serviced lot. Perc tested for chrome glass septic system. Creek at rear. $17,000. Contact DONALD HAMILTON at 478-3552. Homefinders, Wall and Redekop at 386-2911 anytime.

FOR SALE

Fully serviced building lot on Banks St., in the village of Parksville. Walking distance to village, $7,500 cash. Phone 248-3906 after 5 p.m.

VIEW—½ ACRE APPROXImately overlooking Brentwood Bay. $16,000 terms. A. Klenman, 592-911—Town and Country Realty 382-7276.

LOTS FOR SALE

Treed lot—80x134, one block off McKenzie. Asking $13,500.
H. TOMLIN 477-1327
Henderson Realty Ltd.

METCHOSIN 2.08 ACRES

Fantastic seaviews. Seclusion but close to all amenities. $39,800. BOB CARBY 386-2911 Homefinders Wall and Redekop.

WEST SAANICH ROAD

½ ACRE lot. Asking $21,900. MLS. 8468. BOB CARBY 386-2911 Homefinders, Wall and Redekop.

UNOBSTRUCTED SEA VIEW LOT in Brentwood Bay. Fully serviced. Close to transportation, park, etc. $21,000. 652-1440.

CADBORO BAY, 70'X125' LEVEL treed lot, near beach, $26,500. Offers considered. 477-4339 any time.

BUILDING LOT FOR SALE ON water and sewer line, 3½ miles from downtown, financing available 388-4248 or 479-3851.

PRIVATE SALE: QUIET, BEAUtiful lot with high trees, ready to view, on Broadmead, phone evenings, 383-3263.

SOOKE AREA NEW SUBDIVIsion. Treed lots, approx. 2-3 acres. Mountain views. 642-5508.

180' SEAVIEW LOT, PIPED water, hydro, near Ferry, airport and shopping. 478-6961.

LARGE CORNER LOT FOR sale, Colwood area. $17,000. 478-1259.

273 PROPERTY FOR SALE

SAANICH ACREAGE
Trees and Views

Rugged and secluded close-in, 7-acre property with arbutus and fir trees. Ideal building site with panoramic valley and water views, developed access. MLS ppwe, developed access. MLS 9023.
Bruce Pollok — 385-2651
J. D. BOSDET LTD.
120-727 Johnson Street 386-3128

"LAND"

.98 of an acre—only $10,900. Beautiful, level treed property. Easy terms.

SAVARY ISLAND LOT
$3,500

Low down payment, a cheap price to pay and get away from it all.
AUDREY GRIMSHAW, 386-2911, Homefinders, Wall and Redekop Realty Ltd.

LADYSMITH

5-acre view lots. $34,500. Low down payments. Convenient terms.
J. HENDERSON — 385-9741
HENDERSON REALTY LTD.

ADJOINING UNIVERSITY, ideal condominium or apartment site, sea view, level lot, 179' frontage. Approximately 43,000 sq. ft., on sewer, additional acre available. Principles only. $90,000 firm. 477-1681.

TWO ACRES

Asking $24,900. In an area of superior homes. All ready to build, lots or room for garden. Quickly call IRENE DALZIEL, 388-6231 or 477-9730. Island Pacific Realty.

FOR SALE 22.72 ACRES, DEVELopment area for mobile homes, $6,000 per acre offers invited. Art Muralt, 2419 Millstream, 478-1970.

29,000 SQ. FT. ON DOUGLAS ST. with building. Best Buy. Call Mr. Cohen, 386-7721. Investors Syndicate Realty.

APARTMENT SITE

32,464 sq. ft. at $5.50 per sq. ft. Ready to build. Phone 652-1673.

274 PROPERTY WANTED

TWO TO ONE HUNDRED Acres. Must be south of Parksville. Urgent. With or without house. Required for rich investor. But quickly. Going price for area. BEN GREIG 388-6231 or 598-3105 Island Pacific Realty.

WANTED: PROPERTY IN VANcouver or Vancouver Island area. Ranches, farms, business, office, building, apartments, etc. Will buy or trade for ranches, farms, or commercial property in the fertile San Joaquin Valley in central California. I will be in the Vancouver area in mid-September. Call or write Peter Manuele, P.O. Box 3719, Visalia, California. 93277.

NEEDED NOW

Several large parcels of wilderness acreage, genuine vendors will receive quick decision and prompt cash. For further information call: RALPH NEWTON-WHITE or LYNETTE DELAHUNT at 598-3321.
JACK MEARS,
OAK BAY REALTY LTD.

"CASH FOR YOUR LAKEFRONT PROPERTY"

I have several purchasers interested in lakefront property with or without home. If you have this type of property and wish to sell please call JO LENNOX 478-2563 or 386-2911. Homefinders, Wall and Redekop.

CASH

For any vacant land or lots — Residential, commercial anywhere on Van. Island. Call Westgate Realty Ltd. Mr. Ranson 388-9941.

WE ARE INTERESTED IN YOUR residential property, by the lot or acreage. Any area considered. Hugo Hucker Const. Ltd., 382-9212.

CASH

For lots or acreage, phone Kasapi Construction. 386-6191.

280 ACREAGE FOR SALE AND WANTED

2 ACRES
SOOKE

Attractive treed lot in high location with view. 500 ft. well on property. (MLS 8710). Priced to sell at
$25,500
Mr. Belcher, 384-9335, 382-2848 Res.

david burr ltd.
FORMERLY
A. BERNARD and CO. LTD.
655 FORT ST. 384-9335

2-2 ACRES OVERLOOKING Prospect Lake, nicely treed property, with city water and light, $35,000 with terms to vendor. A. E. Haynes Ltd., 739 Fort, 386-3271 or 658-8168.

157 FORESTED ACRES IN Sooke. 18 miles from city centre, magnificent sea views. $100,000. Phone 382-8521 or 598-6654.

21 ACRE RANCH FOR SALE — Metchosin district. See Financial page for details.

280 ACREAGE FOR SALE AND WANTED

6 ACRES

On West Saanich Rd. — good property to develop to your taste — $50,560.

7.5 ACRES

Beautiful home, 4 bedrooms, — 2 bathrms. — 2 floor to ceiling fireplaces; hardwood floors. Dining room off the living room. Mud room with sink at the back door. Utilities down — excellent pumping service — 300 gal. per hour well — creek through property. 3 acres cleared — extra large barn fenced corral — $122,000.00.

2 ACRES

Place an offer on this well treed property close to the city — $27,000.00.

12 ACRES

The last farm on a no through road — well fenced — approx. 7 acres cleared. A real farm. Home has room for further development. A barn and workshop. Good horse or cattle land — flat and excellent for vegetable garden. Creek on the property. Quiet area. $100,000.00.
382-5171 THE ZIEGLERS 592-1768
Canada Trust Co.

J. D. BOSDET LTD.
120 - 727 JOHNSON 386-3128

7 ACRES
TREES AND VIEWS

Located close in on the Peninsula, this property offers privacy and seclusion without being remote. There is an abundance of arbutus and fir trees with road roughed in to an ideal building site with panoramic valley and water views. Asking $57,000. Call:
Alice Moore — 592-4529.
Bruce Pollok — 385-2651.

MUST BE SOLD
$50,560
CENTRAL SAANICH

Gently sloping 6.4 acres mostly cleared and ideal for mini-farm with its excellent water supply and drainage. Averaging $7,900 an acre makes this a top bargain for similar acreage, only 11 miles from Victoria City Hall. Enquire at adjoining nursery, 6447 West Saanich Road, or call GASTON GODBOUT, 592-2407 or 598-7707 (ML 8439).
WHYTE and GOWER
OAK BAY PROPERTIES

ALMOST WATERFRONT
SOOKE—1.8 ACRES

Public access to beach, sea and mountain views. Piped water and perc tested. $26,000 M.L. 8307
MURRAY BLANNIN
388-6424
BAYSHORE REALTY LTD.
512 Fort Street

Ocean view ¾ acre lot on Mudge Island just south of Nanaimo. Lots of trees and privacy, good for investment or summer holding. Full price $72,000 with $1,000 down and take over $62 per month at 9½%. Price includes 12-foot aluminum boat, never been used.
Phone or write Glen Galloway — personally, Box 518, Nanaimo, B.C. Telephone: Days 754-2311 (Leave message c-o Nanaimo Realty Co. Ltd.) Evenings — 758-5537.

WOODED ACRE
WITTY'S LAGOON

Beautiful property on a gentle slope close to the beach. Easily cleared building site with possible seaview. Piped water. MLS. $34,900. Mrs. Webb — Johnston and Co. Ltd. — 385-2471 or 477-3095.

5.56 ACRES
Central Saanich

Mini-farm potential. Gently sloping farmland. Good building sites for house, barns and corrals. Excellent land to support animals. Municipal water to the property. MLS 8538. $54,900.
SCOTT KENDREW
385-7761 (24 Hrs.) 598-5341 (Res.)
D. F. HANLEY AGENCIES LTD.

SAANICH ACREAGE

7 Acres of rolling, treed property with beautiful valley views. Vendor will carry substantial first mortgage.
THE ZIEGLERS
382-5171 592-1768
The Canada Trust Co.

WANTED

Large or small tracts of land. Bonda Fide investor on hand. From Duncan to Victoria and West to Sooke. Call:
JOHN HOLMS or
JACK MEARS
OAK BAY REALTY LTD. at
598-3344 anytime.

MINI FARM

4.84 acres, all seclusion in popular developing area, 6 miles from city. Older 2-bedroom house with new automatic oil heat and copper plumbing. Good well or city water, 2 garages, 4-horse stable with loft, large chicken house, all in a partly treed, parklike setting. Price $72,000 For appointment to view phone J. H. Neufield, 479-6838 after 5 p.m.

2100 FT.
WATERFRONT

86 acres and waterfront at Port Renfrew. Lots of road frontage and possibilities of subdivion. Close to wharf and botanical beach. Good potential here.
382-3773 ERIC CARDY 477-1841
BLOCK BROS. REALTY

Treed Seclusion

2.82 acres of sloping property waiting for your dream home. Away from the rush of the city. Power on the road and good wells in the area. Easy terms to qualified purchaser.
382-3773 E. CARDY 477-1841
BLOCK BROS. REALTY

ACREAGE
10 ACRES

Saanich Peninsula beautiful view water and power on the property. Owner anxious to sell. Bring your offers. BILL MOHR at 598-3321 or 598-6716.
JACK MEARS
OAK BAY REALTY LTD.

WANTED GENUINE ACREAGE for subdivision and house construction by ready and most sincere buyer. Call Ammy, 386-7721. Investors Syndicate Realty.

Blenkinsop Valley

24 acres — meadows — portion treed and parklike — 100' steel barn. 592-6579.

COMMANDING

Ocean view, ½-acre lot. Fronts on Otter Point Rd. at West Coast Rd. Some financing available. Offers to $18,500. 382-2956. Owner.

40 ACRES POTENTIAL RECREAtion land available for lease. Wooded, varied terrain. Close in. Suitable archery, trail riding, etc. Victoria Press Box 333.

SELL IT
FAST
THROUGH
CLASSIFIED
DIAL 386-2121

285 UP-ISLAND PROPERTIES

VANCOUVER ISLAND
BUY LAND — NOW!
LOTS — ACREAGE — WATERFRONT

A. ½ acre just south of Nanaimo. Trees and privacy, walking distance to river. Price $7,950.00.

B. West Coast — Ucluelet. Water and sewer, terms $100 down, $100 monthly. Price $9,950.

C. Trailer Lot, Nanaimo — 4 miles north. Price $8,950.

D. West Coast — Tofino. 5 Acres — 500 ft. sandy beach and surf. Price $69,000.

E. Lantzville, 10 miles north of Nanaimo, serviced building lots — $1,500 down $100 monthly

Invest and enjoy land today while the value goes up each year. For brochures and information — phone or write Peter Kloosterboer — personally, Box 518 Nanaimo, B.C. Telephone: days 754-2311 (leave message c-o Nanaimo Realty Co. Ltd.) Evenings: Collect 758-7771.

NANOOSE

Beautiful cleared lot in the Dolphin Beach Estate only 10 minutes walk to Schooner Cove Marina. Easy to build on. Only $10,500. M.L.S. 8967. For Details phone
385-7721 BILL WEISS 598-8443
GARDNER REALTY LTD.

NEAR FANNY BAY

A delightful well wooded, level lot, a short walk from water's edge and across Baynes Road from Waterfront lots, this is an area of attractive all season houses. Lot size approx. half acre. For details phone JACK THOMAS office 386-3231; Res: 385-2119.
BLOCK BROS. REALTY LTD.

FOUR ROOM HOUSE PLUS garage on extra lot, across the road from the waterfront at Zeballos. All reasonable offers considered. Two 5-acre parcels at Bamfield. Bargain prices at $2,200 per acre.
For further details call JACK GREENWOOD 386-2911 or 384-5228.
Homefinders, Wall and Redekop

IDEAL STARTER OR RETIREment 1-bedroom suite for sale. W-W carpet, drapes, stove and fridge. Priced at only $21,000. 2 and 3 bedroom suites also available. To view phone 748-2397 or call at suite 101 380 Brae Road, Duncan.

PRIVATE SALE: 2 BEDROOM home, 3 miles past Lake Cowichan. Large fenced lot, fruit trees, shrubs, and extra large garage. 2 minutes from 2 lakes. $17,500. Phone 749-6298.

FOR LADYSMITH OYSTER DISTrict Properties; telephone Nanaimo Realty Co. Ltd. 245-2252, Ladysmith, Box 628.

EAGLE REALTY LTD.
Box 1060 Parksville, B.C.
Telephone 248-6191
743-2387.

DASHWOOD REAL ESTATE
Parksville — Qualicum Specialists
(Qualicum) Ltd. 752-9266

2.12 ACRES IN MILL BAY $12,000. Phone 743-2184.

ACREAGE ADJOINING BOWEN Park — Nanaimo. $95,000. 384-1350.

290 FARMS FOR SALE AND WANTED

RURAL PROPERTIES

1—Two 10-acre treed parcels on Malahat Drive with superlative unobstructed views down Finlayson Arm. Asking $35,000 each. New MLS.

2—11.2 Acres on West Saanich Rd. treed view property. Asking $55,000. MLS.

3—10.3 Acres off Munns Rd. in Highlands for that secluded building site. Asking $45,000.

DAVID BILLINGHAM
388-6424
BAYSHORE REALTY LTD.
512 Fort Street

293 GULF ISLAND PROPERTIES

ON SALT SPRING

4 new houses to choose from, view St. Mary's Lake, short drive to shops, schools and golf course. From $45,000 — other houses with water frontage and ocean views from $43,900 to $105,000.
Beautiful waterfront lots, 2 acres plus — $22,900 — other building or camping lots starting $9,500.

43-acre farm mostly cleared with 1,400 sq. ft. house and outbuilding, asking $115,000.

ON PENDER ISLAND
Dramatic ocean view lot — $11,000.
Ocean front near marina — $20,900.
Many other buildings and camping lots starting $5,250. Business properties also available.

If you wish to sell or view property in the Islands call those who specialize in this area. Victoria call HERB SMITH, 386-1713 (24 hrs.) Salt Spring call DALE NEILSON, 537-5541. Vancouver call JIM LEAKE, 943-7862.
MONTREAL TRUST CO.
Ganges Box 570

BY OWNER

14.18 acres with approximately 1400 ft. road frontage near Ganges. Ideal park-like setting. Prepared building site with circular driveway. Abundant water supply, consisting of three wells, pond, and spring!!! Valuable timber, terms available on $57,000. Full price. For information write Box 488, Ganges, B.C. or phone 537-2298.

SOOKE 7½ LEVEL ACRES good for holding or farming. Good water also 1,100 sq. ft. house. Terms available, asking $45,900.
Salt Spring 43 acres, mostly cleared in grass, good water and dramatic view of islands. $115,000.
HERB SMITH
386-2111 386-1713 (24 Hrs.)
MONTREAL TRUST CO.

293 GULF ISLAND PROPERTIES

NORTH PENDER ISLAND

The utmost in property selection. Large executive home, 80 ft. waterfront, access to 450 ft. more beautiful southwest view beach with splendid privacy. $110,000.

Wide open high waterfront view to southwest with excellent well built two-bedroom home on approximately .75 acre. Features free-standing fireplace, spacious rooms, 2-door garage and carport. A must. See at $65,000.

New Lindal heritage home expertly finished to owner specification boasts brick fireplace, two bathrooms, large bedrooms, sundeck and large sunny corner lot for $48,250. $17,000 down, balance 11%.

Two-bedroom four-year-old, hilltop view home. Next to park, wilderness for $34,000.

New two-bedroom unfinished cottage on large, nicely treed lot, close to services for $15,000 down.

Two-bedroom pan-a-bode on sewered lot, nestled amongst the trees for a runaway price of $22,500.

Older two-bedroom home on .33 acre in Hope Bay. Close to school and store. Asking $21,000.

22 acres with 500 ft. waterfront and good meadow fronting on 2 roads. Bring offers to $77,000.

Sewered lot in private cove on Buck Lake, $14,700. Southwest open 180 degree view serviced lot, $20,000.

Tremendous selection of secluded hideaway view lot. Serviced and unserviced from $6,500 and up. Take your pick and phone for appointment now while selection is best. Ted Dever, Island resident, 629-3371 collect or write Macaulay Nicolas Maitland, 1730 Marine Dr.

HOW TO WRITE
A GOOD
CLASSIFIED ACTION AD

1—IT'S BEST to start your ad with the name of the article or service you have to offer. If you have an apartment, room, etc., for rent, or property for sale; start your ad with the location.

2—BE CLEAR. Readers respond more quickly and favorably when given complete, definite information. Always include the price in your advertisement.

3—MAKE IT EASY for the reader-prospect to reach you. Always give your telephone number or your name and address. If you do not have regular hours, state a preferred time for the prospect to get in touch with you.

4—PLAY SAFE. You get the greatest reader attention by using consecutive insertions. A six-day order is best and costs less, and you can, of course, stop your ad as soon as you get the results you want. You pay only for the days your ad appeared. Lower yearly rates are available to those who wish to keep their services or products before the public.

5—PLACE YOURSELF in the reader's position and ask yourself what you want to know about your offer. The answer you give will make a good Want Ad.
Don't allow the reader to speculate.

4—GIVE YOUR PROSPECT every inducement you can with good copy. Classified action ad readers have the money and are already interested in buying the merchandise or service you information you give are the have to offer; the details and most important.

7—WANT ADS THAT FAIL TO bring the desired results do so usually, not through a lack of readership, but because they are poorly worded or contain inadequate information.

8—TO PLACE YOUR AD, call 386-2121, your direct line number to fast Want Ad action. A courteous, efficient advisor will be glad to help you word and place your order. And remember, Classified Action Ads afford you the most complete coverage. Telephones are open 8:00 a.m. to 6:00 p.m. for you daily, Monday through Saturday call:

386-2121

NOTICE OF APPLICATION FOR CHANGE OF NAME

NOTICE is hereby given that an application will be made to the Director of Vital Statistics for a change of name, pursuant to the provisions of the "Change of Name Act," by me: Frederick Charles Drever of No. 12 Rocky Point Rd. in R.R.6, Victoria, V8X 3X2, in the Province of British Columbia, as follows to change my name from Frederick Charles Drever to Frederick Charles Anderson.
Dated this 3rd day of September, A.D. 1974
F. C. Anderson

NOTICE TO CREDITORS AND OTHERS
IN THE MATTER OF THE ESTATE OF THOMAS BRIAN HARVIE, DECEASED.

NOTICE IS HEREBY GIVEN that creditors and others having claims against the estate of the above named deceased are hereby required to send them to the undersigned Executor at 540 Burrard Street, Vancouver, B.C., before the 30th day of September, A.D. 1974, after which date the Executor will distribute the said estate amongst the parties entitled thereto, having regard only to the claims of which it then has notice.
GUARANTY TRUST COMPANY OF CANADA, Executor
By its Solicitors,
MESSRS. HORNE, COUPAR & MacMINN

NOTICE TO CREDITORS AND OTHERS
IN THE MATTER OF THE ESTATE OF EUGENIE ROSE GAY, late of Victoria, British Columbia.

NOTICE IS HEREBY GIVEN that creditors and others having claims against the estate of the above deceased are hereby required to send them to the undersigned Executor at 1205 Government Street, (P.O. Box 580), Victoria, British Columbia, before the 27th day of September, 1974, after which date the Executor will distribute the said estate among the parties entitled thereto, having regard only to the claims of which it then has notice.
THE ROYAL TRUST COMPANY
Executor
By its Solicitors,
Messrs. HORNE, COUPAR & MacMINN.

THE CORPORATION OF THE DISTRICT OF SAANICH
TENDER—UNDERGROUND WIRING

SEALED TENDERS clearly identified as to number, will be received by the Purchasing Agent, Saanich Municipal Hall, 770 Vernon Avenue, Victoria, B.C., up to 4:00 p.m., September 20, 1974, for underground wiring in the following subdivision
TENDER No. 33-84—
RIDGEWOOD RIDGEGROVE
Tender forms and specifications may be obtained from the undersigned. Lowest or any tender not necessarily accepted.
(Mrs.) E. Bowering,
Purchasing Agent

NOTICE TO CREDITORS AND OTHERS
IN THE MATTER OF THE ESTATE OF ERIC THORNBER BOOTHROYD, DECEASED, LATE OF VICTORIA, BRITISH COLUMBIA.

NOTICE IS HEREBY GIVEN that creditors and others having claims against the estate of the above named deceased are hereby required to send them to the Executor at 302-612 View Street, Victoria, British Columbia, before the 30th day of September, A.D. 1974, after which date the Executor will distribute the estate among the parties entitled thereto, having regard only to the claims of which he then has notice.
ROBERT BROUGH COUPAR,
Executor
By his Solicitors,
MESSRS. HORNE, COUPAR & MacMINN

NOTICE TO CREDITORS AND OTHERS
IN THE MATTER OF THE ESTATE OF CHARLES SWINFORD, DECEASED, late of Suite 210, 647 Michigan Street, Victoria, British Columbia.

NOTICE IS HEREBY GIVEN that creditors and others having claims against the estate of the above-named deceased are hereby required to send them to the undersigned Executor at P.O. Box 1232, Victoria, British Columbia, before the 7th day of October, A.D. 1974, after which date the Executor will distribute the said estate among the parties entitled thereto, having regard only to the claims of which it then has notice.
CANADA PERMANENT TRUST COMPANY,
P.O. Box 1232, Victoria, B.C.,
Executor
By its Solicitors
Messrs. HORNE, COUPAR & MacMINN

GREATER VICTORIA WATER DISTRICT
479 ISLAND HIGHWAY,
Victoria, B.C.

SEALED TENDERS for the

every day, every way... your classified ads pay!

HELP WANTED

In urgent need of a cake decorator, sales clerk, messenger or mechanic? The Victoria Daily Newspapers are read by men and women in all professions and occupations . . . Daily!

OFFICE HELP

Computer operators, stenographers, sales personnel, legal assistants . . . all are to be found in the audience of Victoria's Daily Newspapers. Highly career minded people keep an eye on what is happening . . . Daily!

EMPLOYMENT WANTED

New in town? Seeking a change in jobs? The skills you have to offer are of interest to the merchants, management and corporations who all read the Victoria Daily Newspapers . . . Daily!

AIRCRAFT

You want to sell your Cessna to enable you to purchase something larger, like a Piper Navajo. The individuals and companies with the buying power you are interested in, all peruse this column . . . Daily!

ANTIQUES

Early Canadian, Chippendale, maybe even your great-grandmother's hope chest. All are urgently sought by collectors, dealers . . . maybe a young couple just starting out. Whoever the final buyer, you can be sure they read Victoria's Daily Newspapers . . . Daily!

BICYCLES

Vancouver Island has never seen such a flurry of cyclists; health conscious, ecology minded citizens who all want to do "their thing." Regardless of the age, condition or model of the bicycle you have to sell . . . one of our readers is ready to buy . . . Daily!

BOATS

Surely no other means of transportation (for business or pleasure) is more common along our beautiful coastline! Executives looking for yachts and cruisers, fishermen for that "perfect 14 footer," adventurers looking for canoes and inflatables. No matter what their budget or interests, they all read this column . . . Daily!

BUILDING SUPPLIES

278 bricks left over from that renovation job . . . one truckload of steel support rods too many delivered on site. Or maybe your company has the latest line of wall panelling. Whatever the product or quantity, the potential buyer is checking Victoria's Daily Newspaper . . . Daily!

FURNITURE

Selling your household furnishings or promoting your store sale is a breeze when you tell your message to the largest audience on Vancouver Island . . . our readers. They are as budget conscious as anyone and seek out those bargains . . . Daily!

HEAVY EQUIPMENT and MACHINERY

Expanding your business and at a loss as to selling that diesel backhoe or heavy duty hoist you no longer need? Run your ad in our classified section. You aim directly at the market with the need and money buy . . . Daily!

LIVESTOCK

Goats, kids, mares, foals, Holsteins, Herefords, chickens and ducks. And don't forget feed, tack and other supplies . . . all have buyers with ready cash . . . reading these columns . . . Daily!

MISCELLANEOUS FOR SALE OR RENT

One of our most widely read columns! Whether you think your item is the most common or the most unusual (even outlandish) there is someone in our vast audience who wants it. Either to purchase or to rent . . . and they are looking for it . . . Daily!

PETS and SUPPLIES

Good grief! "Bernie" turned out to be a "Bernice" and now you have six adorable kittens! Your show-champion Alsatian presented you with a record number of puppies . . . more than your kennel can handle! The solution is simple, advertise in the pet columns of Victoria's Daily Newspapers. You'll meet the nicest people . . . Daily!

SWAPS

You have a 1948 DeSoto and would like to swap it for a chesterfield suite for the rec. room. Put your message to our readers. Bartering is the oldest form of commerce and we have some of the best checking our columns . . . Daily!

AUTOMOBILES

Dealers with a complete line of 1974 models and good used cars, individuals selling off the family buggy . . . all advertise with Victoria's Daily Newspapers because of proven instant results. Our readers have the need and the cash . . . Daily!

TRUCKS

Not too many require anything as specialized as a 1967 Mack Diesel Gravel Truck with a 12-yd. aluminum box (Pick-ups, vans and delivery trucks have a wider audience.) . . . but you can be sure that those who do are looking for one in this column! . . . Daily!

CAMPERS

In today's leisure minded world and with increased holiday time, instant buyers for your vehicle want to get together with you soon. Regardless of the year, model or condition of your camper . . . we have the market and they have the cash . . . Daily!

APARTMENTS WANTED

New in town and need a bachelor suite for yourself or larger accommodation for the family. Just place your ad with Victoria's Daily Newspapers. Good building managers keep an eye on their potential market . . . Daily!

MOTORCYCLES

Trail bike or street model, import or domestic. Everyone seems to be taking up this economical and fun form of transportation. Aim your ad at the professional or amateur . . . they're all checking Victoria's Daily Newspapers . . . Daily!

ROOMS WANTED

Getting ready to attend University or possibly a company transfer. Advertise your need for accommodation with us. State desired location, board, requirements, etc. Many of our readers would like to take you into their homes . . . Daily!

ROOMS TO RENT

A vacant room in the house . . . turn it into instant revenue by renting it out! University students, businessmen, secretaries . . . all are willing to pay for the atmosphere and accommodation in your home. And they are looking in these columns . . . Daily!

HOUSES FOR SALE

Vancouver Island . . . the greatest residential area in B.C. Everyone wants to live here, and is willing to pay the going market prices. The Victoria Daily Newspapers reach the largest audience of potential buyers for your home . . . Daily!

HOUSES TO RENT

Going to be away for a lengthy period of time? Have an additional house as part of your income? Reach the largest market quickly and ensure that your revenue is not interrupted. Families seeking accommodation read these columns . . . Daily!

HOUSES WANTED

Just arrived on our beautiful Island and need accommodation as quickly as possible? Advertise in Victoria's Daily Newspapers. Good houses are available in all areas . . . Daily!

TOURIST ACCOMMODATIONS

Motels, hotels . . . anyone offering accommodation and services must reach the greatest number of visitors during the holiday season! And the best, the quickest and the most economical way is through our newspapers. Almost every tourist buys the Victoria Daily Newspapers . . . Daily!

ACREAGE FOR SALE OR WANTED

10 acres for sale in Highlands. 2 or 3 acres required in Sooke. For every property we have a buyer or seller. If you haven't seen that "special" farm or small holding advertised yet, tell potential vendors you're interested, with a classified ad in Victoria's Daily Newspapers . . . Daily!

GULF ISLAND PROPERTIES

Salt Spring, Pender, Mayne, Galiano . . . no matter which island your property is on. No matter what the size . . . a buyer with ready cash is reading Victoria's Daily Newspapers . . . Daily!

PROPERTY FOR SALE

Just had your land zoned industrial or for apartment buildings? Have a small city lot for sale? The classified columns of Victoria's Daily Newspapers reach the market you are interested in . . . Daily!

WATERFRONT FOR SALE

The most popular property in British Columbia and the most profitable if you advertise it correctly! The audience you need to reach buys Victoria's Daily Newspapers . . . Daily!

TRADE SCHOOLS

Offering a secretarial training service, teaching computer programming? Retraining people into new professions? Advertise your services to people who are career minded, and are seeking new fields. People who read the Victoria Daily Newspapers . . . Daily!

FLORISTS

There are so many occasions, so many holidays on which to give flowers. Be sure that your store is where the purchases are made. Do it with a classified ad and reach the largest potential audience . . . Daily!

FARMS FOR SALE

"Back to the Land." Many people want to do just this to escape the hustle and bustle of the city. Many are cash purchasers, all are willing to buy that "special" farm. All are readers of Victoria's Daily Newspapers . . . Daily!

TRAVEL

Want to send someone to Calgary, Cairo or Canberra? The classified columns of Victoria's Daily Newspapers are the place to begin. Reach the best market for your services, the individual and professional traveller. All read our newspapers . . . Daily!

SUMMER RESORTS

Got a quiet lodge with great fishing and a panoramic view . . . and need guests to fill it? Tell the world through a classified ad in Victoria's Daily Newspapers. The nicest guests in the world read it . . . Daily!

PLUS

101 OTHER CATEGORIES

DELIVERED TO YOUR HOME DAILY

VICTORIA'S DAILY NEWSPAPERS

386-2121

MONDAY THROUGH SATURDAY 8am to 6pm

Munro wants Ottawa to ban sale of U.S. gun

The Esquimalt - Saanich MP Donald Munro is going to ask Ottawa to think about putting a U.S. gun, which is among those used by the Symbionese Liberation Army, on the Canadian prohibited weapons list.

First reports of the sale of the gun in Canada came this week from Vancouver, where police said it looks almost identical to a Thompson submachine gun, but a Victoria gun dealer said Wednesday the weapon "looks a lot worse than it really is."

The .45-calibre weapon is the Commando Mark III, made in Knoxville, Tenn., and being sold as a hunting rifle at $195 each in at least two Vancouver stores. It is 37 inches long, has two hand grips and an ammunition clip with 30 rounds.

Vancouver reports said some policemen there were "upset" with the open and legal sale of such a "deadly-looking weapon." It quoted police as saying the same gun had been converted into an automatic weapon by the Symbionese Liberation Army, a terrorist group, in the U.S.

The owner of one Vancouver store said it was an auto-loading rifle rather than one with automatic firing. The trigger had to be pulled each time a bullet was fired.

He said he volunteered to stop importing the guns if police asked him to do so but no requests had been made.

Munro, the Victoria gun dealer and Police Chief J. F. Gregory said they had no knowledge of any supplies of the gun in Victoria. But their inquiries indicated the gun is not used for hunting.

The dealer said he thought most sales of the gun would be to private collectors for their own displays.

He said the Commando Mark III was "not anywhere near as lethal as a shotgun." For one thing, it is shot from the hip, which reduces accuracy. For another, only one round is fired at a time.

"The sight of it would cause more concern than anything else," the dealer said.

Gregory said the Canadian Association of Chiefs of Police, of which he is president, "has submitted briefs to the federal government on the matter of tighter gun conrols and so far we don't seem to have made much of an impression."

He added "it's about time the public showed concern for their safety by inquiring by letter or telephone of their member of Parliament just where they stand in their concern for public safety."

Munro, a Progressive Conservative MP phoned Ottawa and was told by customs officials that a weapon must have automatic fire to be prohibited. The Commando Mark III is classed as semi-automatic because of its separate fire.

The justice ministry and solicitor general's department advised him such weapons were "continually under review." He said he will press the issue after his return to Ottawa late this month.

Munro
. . . asks ban

The Great Fall Coordinates

Skirt, ONLY **7.99**

Pants, ONLY **10.99**

Jacket, ONLY **16.99**

Here's your chance to get a super three piece coordinate set for fall — for less than $40; Pick out a jacket, pants, and skirt in a smart jacquard design, or choose a coordinating plain shade. The burgundy and green tones are perfect for fall — and the easy-care polyester knit is a smart-looking work-saver. It's fashion at a price you can't resist — and that's what you'd expect from Baymart.

All in sizes 10 to 18.

Green or burgundy

Baymart Sportswear, Downtown Victoria

"Where the values are everyday"

Baymart budget store

DAILY STORE HOURS: 9:30 A.M. TO 5:30 P.M. THURSDAY AND FRIDAY TO 9:30 P.M.
PHONE 385-1311. FREE CUSTOMER PARKING

Hudson's Bay Company

Island
Ph. 746-6181
Financial Centre
435 Trunk Road
Duncan

The Daily Colonist.

Vancouver Island's Leading Newspaper Since 1858

Some sun, high 70
★ ★ ★
Weather Details On Page 2

No. 81 – 116th Year | VICTORIA, BRITISH COLUMBIA, THURSDAY, SEPTEMBER 5, 1974 | 15 CENTS DAILY 20 CENTS SUNDAY

"Stem the flow of blood"

An alarming increase in accidents on B.C. highways has prompted an urgent personal appeal from Transport Minister Robert Strachan "to stem the flow of blood."

Strachan released statistics Wednesday to show there have been 34,831 highway accidents in the first six months of the year, compared with 25,611 in the same six-month period three years ago. In the first six months of last year 28,854 accidents were recorded.

The three-year comparison records 325 deaths in the first six months of 1974, compared with 244 deaths in the first six months of 1971. In the first six months of 1973, 331 people died in automobile crashes.

"We are killing and maiming ourselves at an unprecedented rate," Strachan said, "and nothing we have done to stem the flow of blood has worked so far."

Strachan said there had to be an answer to reverse the trend.

"Whether the answer lies in stricter enforcement, tougher laws against drinking drivers, reduced limits, the mandatory use of seat belts or an increase in the minimum age for young drivers, I don't know," Strachan said. "But the time is ripe for more drastic rules according to these black figures."

Strachan said since 1973 there had been a 17 per cent increase in accidents in June

Continued on Page 2

Strachan
. . . time for drastic rules

Munro tells wheat firms:

Give in now— or later

Munro

VANCOUVER (CP) — Labor Minister John Munro laid it on the line to West Coast grain elevator companies Wednesday in a public plea for rationality to resolve the dispute that ended the flow of grain from this port 11 days ago.

He told a news conference if the companies continue to reject a conciliator's report, the government will ask Parliament to deal with the issue on the basis of the report's recommendations.

"Why don't they end the dispute right now," he said. "Parliament won't proceed on any other basis.

"This is a plea to inject some sane rationality."

In Regina, Jim Wright, secretary of the Saskatchewan Wheat Pool, said in an interview that the operators of the terminal elevators see no reason to change their stance.

"We regret the delay in effecting a settlement but, because of the way Ottawa has handled it, the federal government is responsible."

Munro reiterated that Parliament will not be called into session before its scheduled opening Sept. 30 to deal with the dispute that could cost $200 million in lost sales of it lasts six weeks.

The negotiators for Local 333 of the Grain Workers Union have accepted the conciliation report of Dr. Neil Perry of the University of Victoria but the companies have said it is inflationary.

The minister said if the report is considered inflationary, the government will accept the responsibility. The report's terms would add one cent to the cost of a bushel of grain.

Munro also said that if the grain companies intend to procrastinate and wait for the government to implement the Perry recommendations, to embarrass the Liberals, "the government is prepared to be embarrassed."

The Perry recommendations fit the British Columbia labor situation, the minister said.

It would give the 550 grain handlers parity with the longshoremen they work beside.

Munro gave no indication he was personally trying to bring both sides to the same bargaining table.

The minister also denied government responsibility in the dispute. He said both parties endorsed collective bargaining. When the companies said bargaining was fruitless, the labor code was followed and Perry was brought in. The companies then rejected his recommendations.

No charges contemplated for Bonaparte blockage

Attorney-General Alex Macdonald said Wednesday no charges will be laid against Bonaparte reserve Indians taking part in last weekend's Highway 12 blockade.

Macdonald said he made the decision on the recommendations of senior RCMP officers who were at the scene over the Labor Day weekend.

"I would like to commend those officers on the job they did," Macdonald said. "It wasn't the easiest task in the world. They used great tact and great patience."

Unions back Wilson on restraint

LONDON (CP) — Prime Minister Harold Wilson has won what appears to be a smashing last-minute victory in his battle to shape an anti-inflation program acceptable to Britain's militant trade unions.

As a result, in the view of many observers, the Labor leader now has all the ammunition he believes necessary to call a snap general election and perhaps win an outright Commons majority.

The critical moment in the development of Wilson's strategy came Wednesday at the climax of the annual conference of the 10-million-strong Trades Union Congress.

The main issue was the Labor government's controversial social compact, a euphemism for voluntary wage restraint by the unions in return for major government concessions.

But just before the conference opening, one of the biggest unions, the Amalgamated Union of Engineering Workers, bolted and said it would bring forward a motion opposing the social compact outright.

Several smaller unions started to waver as well and it appeared that a major revolt was forming. Frantic efforts by senior cabinet ministers and union moderates succeeded in heading this off, however, and by Monday it was clear a majority would support the social compact.

Nevertheless, it was still obvious that Wilson's fortunes would be tarnished by the strong opposition from the engineering workers.

In the end, it fell to TUC general secretary Len Murray to save the day for Labor.

In a powerful, eloquent

Continued on Page 10

Turks gain two miles on Cyprus

NICOSIA (AP) — Turkish forces broke the Cyprus cease-fire Wednesday to push forward two miles and capture the Greek-Cypriot village of Galini, the Cypriot government said.

The Greek-Cypriot National Guard protested to the United Nations peace force.

Turkish-Cypriot sources at Lefka said the Turkish troops were apparently preparing to drive 12 miles west along the coastal road and link up with the Turkish enclave at Kokkina.

In another development, Glafkos Clerides, Greek-Cypriot president of Cyprus, declared Wednesday his government will not enter talks on the political future of the island until all Cypriots displaced by the war are allowed to return home.

Rauf Denktash, the Turkish-Cypriot leader, was quoted as saying earlier that Greeks "now realize that the establishment of a federal system of government with two cantons will be the only way to settle the Cyprus problem."

Tight-lipped Samson hears contempt citation — CP

REFUSES TO TESTIFY

60 days for constable

MONTREAL (CP) — RCMP Constable Robert Samson was sentenced Wednesday to 60 days in prison for refusing to testify at a fire commission inquiry into a July 26 bomb explosion.

Fire Commissioner Cyrille Delage declared him in contempt of court after Samson told the inquiry he could not testify because of memory lapses and physical fatigue caused by injuries he suffered in the explosion at the fashionable suburban house of Steinbergs Ltd. President Melvyn Dobrin.

Delage adjourned the inquiry at least 60 days until the constable has served his sentence.

"After that," he told Samson, "you will appear before the fire commission inquiry again and tell the court the relevent facts. The public has a right to the truth."

The constable said the explosion left him with a 45-percent hearing impediment for

Continued on Page 2

East Germans clasp with U.S.

WASHINGTON (AP) — The United States and East Germany formally established diplomatic relations Wednesday and pledged "to base the conduct of these relations on the charter of the United Nations."

The three-minute ceremony in the U.S. state department was acknowledgement by the United States that it has given up hopes for unifying East and West Germany.

Assistant State Secretary Arthur Hartman signed for the U.S. and Herbert Suess for East Germany. There were no speeches. Only smiles and handshakes were exchanged.

Suess already has been named ambassador to the U.S. John Sherman Cooper, former Republican senator from Kentucky, is expected to be nominated as the U.S. ambassador.

The state department said the establishment of a U.S. embassy in East Berlin "will not affect the special legal status of the Berlin area."

Cooper
. . . likely ambassador

Sunny stroke

SANTA CRUZ, Calif. (UPI) — The alternative could have been a requirement that men don bras, so instead women sun-worshippers in this coastal community were given permission to doff theirs by the board of supervisors.

County counsel said a ban on topless bathing could have been made applicable to men, too.

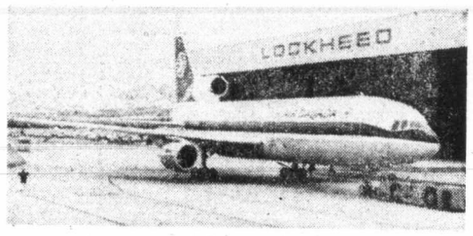

L-1011 TriStar, type grounded in Japan

Air Canada not worried about cracks

VANCOUVER (CP) — An Air Canada spokesman said Wednesday that although mechanics have observed engine casing cracks in some company L-1011 TriStars, the mechanics aren't immediately worried.

But Dave Pember said in an interview the government-owned airline has stepped up its visual and mechanical inspections of the casings in the 12 TriStars in its fleet after All Nippon Airlines of Japan announced it had grounded its models of the plane.

All Nippon grounded its six TriStars after a flight was forced to make an emergency landing Wednesday on its tail engine at Tokyo airport because, reported Lockheed Aircraft Co., of cracks in the engine casing.

Pember said Air Canada is unsure of the exact nature of the Japanese airline's problem. "We don't know the extent of All Nippon's problems or how it occurred, but nevertheless the airline is taking precautions to ensure our TriStars are up to operation standards.

He said the number of man hours spent inspecting the TriStars, used mainly on domestic flights, will be increased by six hours to 62.

Pember said Lockheed notified the government-owned airline to look for engine cracks which could cause potentially hazardous oil leaks.

He said Lockheed and the engine's manufacturer, Rolls Royce, have already supplied six improved casings and others will be available in the near future.

Inside

Rentalsman asks cities to help out —Page 9

Labatt's will get new steeped roof —Page 20

Ban U.S. gun, Munro demands —Page 44

	Page
Background	5
Bridge	35
Classified	33 - 43
Comics	26
Crossword	36
Entertainment	16, 17
Family	23 - 25
Finance	6 - 8
King Fisherman	28
Marine Calendar	9
Names in the News	22
Provincial Court	29
Sport	12 - 14, 18
Television	34

Lauk lashes 'mid-Canada mandate'

No end to Ottawa bias

● **Ottawa's dilemma: Cut aid to west or boost it for Quebec, 27**

Economic Development Minister Gary Lauk charged Wednesday that the federal government appears determined to pursue discriminatory policies favoring central Canada over the west.

Lauk made the statement shortly after meetings in Regina with Alastair Gillespie, federal minister of industry, trade and commerce. The meeting was convened to hold "frank discussions regarding the role and effectiveness of federal government policies and programs with respect to development in B.C. and other western provinces."

The prime concern of Lauk was that federal officials appeared to have ignored western Canadian interests in preparing for an international conference on tariff and trade to be held in Geneva.

"In fact," Lauk said, "Gillespie has made the shocking admission that his mandate was to protect the status quo."

Lauk
. . . 'shocking admission'

The B.C. minister said such a statement could only be interpreted as "a mandate from central Canada."

"This can only be construed as a continuation of the discriminatory policy that favors central Canada at the expense of employment and development of secondary industry in B.C. and western Canada."

Lauk labelled even more blatant the fact that central Canada receives almost 90 per cent of the benefits from federal industrial assistance programmes while B.C. obtains less than 5 per cent, according to latest figures.

"This disparity has probably widened in the last year or two with recent massive assistance to the de Havilland Aircraft Corporation and Canadair," Lauk said. This inequitable distribution can only add to the growing resentment of British Columbians

Continued on Page 2

Riceballs fail to plug ship's radiation leaks

TOKYO (UPI) — Scientists put rows of sticky riceballs containing boron on the reactor of Japan's first nuclear-powered ship in a futile attempt to seal off radioactive leakage, authorities reported Wednesday.

They said the riceballs failed to stop the leakage aboard the Mutsu, steaming about 500 miles east of Mutsu port in the Pacific on its maiden voyage, but managed to cut the reactor's neutron reading by one-third.

Boron is a major element used in sealing off radioactivity. The scientists said 14 pounds of rice were used in the experiment.

Authorities said the temporary measure probably will be replaced by a more orthodox one when a team of experts reaches the ship today. The leakage was detected Sunday but scientists said it did not yet pose a threat to those aboard.

The 8,214-ton Mutsu, with a crew of 49, left its home port of Mutsu in northern Japan Aug. 26 after police cleared a blockade in the harbor by some 260 boats manned by protesting fishermen.

Hundreds of fishermen are reportedly planning to block the harbor again if the Mutsu tries to return to port. They claim the Mutsu would contaminate fishing waters with radioactivity.

The Daily Colonist.
(ESTABLISHED 1858)

SECOND NEWS SECTION VICTORIA, BRITISH COLUMBIA, THURSDAY, SEPTEMBER 5, 1974

Cumberland employees won't disclose

CUMBERLAND — Council has decided that none of its employees will be required to list property holdings and financial interests for purposes of the Public Disclosures Act.

Mayor William Moncrief said employees may make suggestions or recommendations, but only council made decisions, and for this reason he did not believe that employees should be designated.

In other business, council decided to give its employees a cost of living bonus amounting to $40 a month, effective Sept. 1 until the end of 1974. Cost to the village will be $1,900.

Council will contact the highways department to ascertain what action is being taken regarding a bypass road to Comox Lake. The road, already approved, would bypass a residential area known as The Camp.

Persons swimming fully clothed at the Henderson Lake dam intake may face prosecution. Moncrief said people swimming in the lake are causing a muddy condition at the intake. He suggested council obtain legal advice to see what action could be taken against offenders.

Sewer plans needed

QUALICUM BEACH — At this week's council meeting aldermen discussed steps they should take to obtain sewers for the village, and decided to instruct Associated Engineering to update plans and estimates.

The firm will be required to provide costs so residents can be informed of the actual cost per household.

The village is responsible for collection of sewage within its boundaries and the Nanaimo Region Board for disposal.

Council will also instruct village engineers to contact region engineers to discuss pickup points for sewerage from the village.

Aldermen said they were not sure whether there would be a sewer referendum. It was possible a system could be installed without asking residents to vote on it.

Campout set for weekend

HONEYMOON BAY — The Vancouver Island explorers chapter of Good Sam Recreational Vehicle Club is holding a campout Friday to Sunday. Honeymoon Bay is the meeting place.

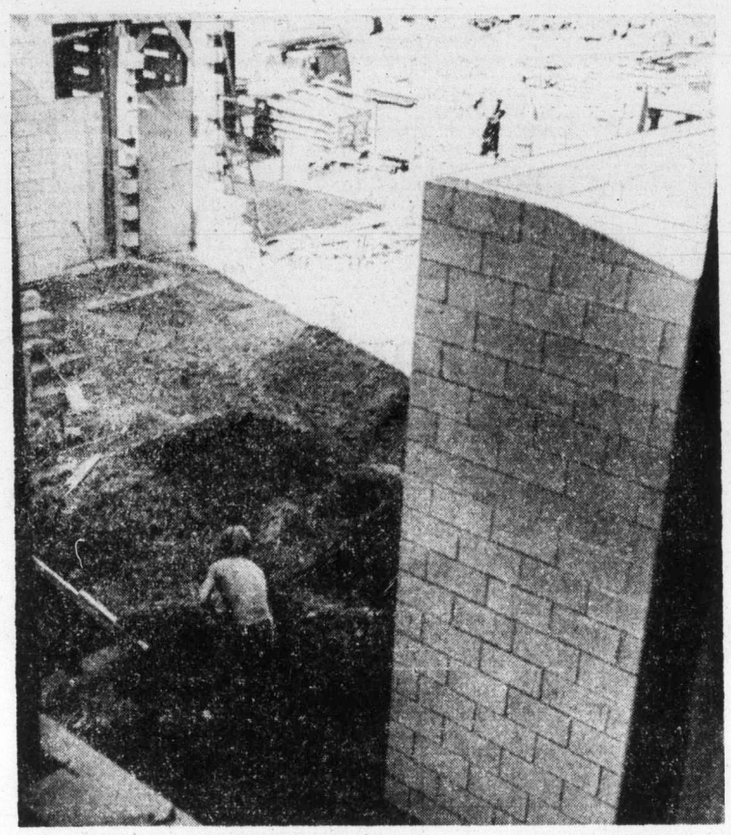

— Bill Smith

Pool ready month early

New arena-pool recreation complex being constructed on Headquarters Road in Courtenay will open in mid-November, one month ahead of schedule. Work on pool is two-thirds completed and concrete is being poured today in arena. Project will cost $1.8 million.

Truck drivers walk out, 945 laid off

DUNCAN — Adding to the woes of a slumping lumber market, the forest industry in Cowichan Valley was hit Wednesday by a strike of 150 truck drivers, which resulted in about 945 sawmill workers being laid off by day's end.

And there is a threat of another 500 layoffs to follow.

A truckers' strike which took effect at 2 a.m. Wednesday caused the shutdown. Trucking firms struck are Domans Transport, Hearsey Transport and Quay Transport. The three firms handle all chip hauling from valley sawmills to pulp plants.

The 150 drivers, represented by International Woodworkers of America Local 1-80, have been working under their old agreement since June 15 and negotiations are hung up on 10 points, with wages the top issue.

Hugh Robinson, first vice-president of Local 1-80, said a meeting with management is slated for Friday. He added, however, that company negotiators "must be prepared to move on the outstanding issues."

On the wage question, the drivers are seeking parity with off-highway logging truck drivers who get $6.72 an hour. The striking drivers say $6.44 is not enough.

"It's unworkable to pay two separate rates," Robinson said. "Often highway handling of big loads and fighting traffic is more difficult than driving in the woods."

A spokesman for the truck firms said "an offer has been made which is exactly the same as that agreed upon between the forest industry and the IWA for the whole of B.C."

As a result of the strike, by late Wednesday, 945 sawmill workers were laid off.

These were employees of Nanoose Forest Products; Ladysmith Forest Products; Saltair Lumber Co. Ltd.; Mayo Lumber Co.; CIPA Sawmill of Nanaimo and Western Forest Industries at Honeymoon Bay.

An additional 500 could be affected at B.C. Forest Products sawmill at Youbou. At present the mill is working to capacity, stockpiling chips, with hopes of an early settlement.

John Frisch, manager of BCFP's Crofton operation, said: "The sawmills involved supply one quarter of the chips used in our mill. These chips are transported by the trucking firms involved in the strike. This means a loss of 4,500 units a week. Right now we have 20,000 units in inventory, so I would say we are good for four or five weeks.

"If the strike is prolonged past that period we would have to look at alternatives, including partial layoff."

Alec Walker, personnel manager for WFI, said "all the bunkers were full at 4:30 p.m. Wednesday, and with no movement of those chips we are forced to shut down. This has caused a layoff of 325 employees."

Don Hammond, WFI's operations manager at Honeymoon Bay, said: "We will keep the boilers going until Friday. If there is no settlement by then, they too will be turned off and that will mean a complete shutdown here."

B.C. buys 145 acres

TOFINO — The British Columbia government has bought 145 acres fronting Browning Passage near Tofino, Robert Skelly (NDP—Alberni) said Wednesday.

The land, seven miles east of Tofino, was bought for $280,000 through the green belt fund from Jack Dale of Tofino.

The recreation and conservation department said the Dale property is important for implementation of plans for the protection and management of an important area for migratory birds.

Fire razes historic $200,000 lodge

By PAUL NICHOLSON
Colonist Correspondent

CAMPBELL RIVER — Fire completely destroyed the Forbes Landing Lodge early Wednesday morning. The lodge was unoccupied at the time.

The entire structure of the historic lodge burned to the ground, with loss estimated at $200,000. It was not known whether the building was fully insured.

Campbell River fire department responded with three trucks and 35 men at 4:20 a.m., but was unable to save the building, located about 10 miles west of Campbell River on Campbell Lake.

An inspector from the fire marshal's office in Vancouver arrived later Wednesday to begin an investigation.

Cause of the fire has not yet been determined.

The new owners, Jeff Slade and his wife, had closed the lodge for a vacation after the busy summer season. Slade was still at Forbes Landing, staying in a cabin.

Fire department action was complicated by an almost simultaneous fire alarm from Campbellton elementary school, in the northern part of Campbell River. The department responded to both calls, and called in Willow Point fire department, based five miles south of Campbell River, on standby.

In the Campbellton school, fire doors on the furnace had been left open, and heat from the furnace activated a heat detector, sounding the automatic alarm. There was no fire.

The original Forbes Landing Lodge was built in 1910, and was destroyed in a major forest fire of 1938. The lodge was rebuilt in 1939.

Hot spot

PORT ALBERNI — The Alberni Valley this year had its driest August on record with only 1.04 inches of rain. Temperatures ranged up to 98 degrees.

But no records were set. Highest recorded temperature in the valley was 107 degrees on July 10, 1926.

Fire hazard curtails rally

PORT ALBERNI — The Alberni Valley Auto Sports Association weekend rally was curtailed owing to the extreme fire hazard, and some events, such as the hill climb in a logging area, had to be cancelled.

Events which were held took place on MacMillan Bloedel's parking lot at the paper mill.

Over-all winner was Michael Weignall of Nanaimo. There were six firsts in the slalom class. They were: Stephen Hodson, Victoria; Weignall; Thomas Eade and Derrick Steel, of Nanaimo; Gordon Fletcher, Port Alberni, and Gregory Brunt, Nanaimo.

Winner in the women's division was Louise Brunt, Nanaimo.

Big tyee catches $5,000

PORT ALBERNI — Wayne Harris of Lake Cowichan, with his 49-pound, four-ounce tyee, captured first prize of $5,000 in the Labor Day weekend fishing festival.

Sponsors of the three-day event were the Alberni Times and Molson's Brewery. The derby was managed by the Alberni Valley Tyee Club, and officials said hundreds of fishermen took part in ideal weather.

Harris took 15 minutes to boat his tyee, the biggest fish he had ever caught. "The tyee almost cleaned off my line from the real. It was a pretty good fight," he said.

Joyce Burns of Port Alberni won second prize with her 47-pound, two ouncer. She won a boat, trailer and motor.

Harris' tyee was caught at Coleman Creek in the Alberni Canal, while the second place fish was hooked at Arden's Creek, near Nahmint Bay.

Kenneth Stynan, Port Alberni, hooked a 45-pound, 12-ouncer and led the derby for two days, being beaten by Mrs. Burns and Harris on Monday.

— Peggy Bishop

DAVID MILNE, Alberni Tyee Club director, shows Lorraine Blight, Port Alberni, winning 49-pounder.

Long water rate feud to end in legal action

CUMBERLAND — Council voted Tuesday to institute legal action to recover money allegedly owed it by neighboring Royston Improvement District.

Council's action is the latest move in a long-standing water rate feud.

The controversy centres around the price to be paid by Royston for water it receives from Cumberland.

In a ruling handed down last year, the Public Utilities Commission ordered Royston to begin paying the village 26 cents per 1,000 gallons of water, effective Aug. 1, 1973. The improvement district, however, has been paying for bulk water at the old rate of eight cents per 1,000 gallons.

Mayor William Moncrief said he was at a loss to explain why Royston would not abide by the PUC decision.

He estimated that Royston owes the village $18,000 for water supplied since the PUC ruling.

Ald. Jack Bennie suggested "It's time we took some action."

Moncrief said the money was needed to pay for construction and repairs to the dams and water system.

He referred to the improvement district as "fat and sassy" and wanted to know: "Do we bend and bust our butts again?"

He said further work on the dams would be suspended until the dispute is settled.

Region board halts lake development

PORT ALBERNI — The Alberni-Clayoquot region Board has decided to prohibit any further development of the Great Central Lake until future use of the lake has been determined.

A study was undertaken in 1971 by Associated Engineers, which recommended that Great Central Lake should be used as a watershed for the Alberni Valley.

Director George McKnight said it would be "shortsighted to encourage any further development of the lake, since the region board has a water licence for the lake, and it could be used for the valley's future water supply."

He said if the board allows development, it could install treatment plants to purify the water, but, he added, the question is: Do people want pure or treated water?

Courtenay plans theatre season

COURTENAY — Bastion Theatre Company of Victoria, will be making three appearances in the Comox Valley. Tentative dates are Nov. 1, Feb. 14 and March 21.

The three plays to be presented are the Four Poster by Jan de Hartog; Butley, an English comedy by Simon Guay; and Like Father, Like Fun, by Vancouver columnist Eric Nicol.

JOE BTFSPLK EASIER THAN JOHN SMITH

By STEPHEN BREWER
Colonist Reporter

"What's your name?"

"John Smith."

"Yeah, sure, and I'm the queen of England. Now what's your name?"

"William Shakespeare."

"That's better . . ."

It's an old, old joke, but — like many old, old jokes — its humor is rooted at least partially in fact.

John Smith is not an uncomplicated name to have.

In the Victoria phone book alone, there are 35 John or Jack Smiths and 36 J. Smiths, many of them Johns masquerading as J.F.G., or J.M, or J.A.T.

Many of them don't feel having the most common name in the English language imposes any special hardship on them.

Others feel they suffer just a little more than their more exotically-named brethren.

"We had a bit of a problem on our honeymoon, for example," Mrs. John A. Smith, of 1418 Harrison, said.

"My husband phoned for reservations from several hundred miles away and he had to do a bit of talking to convince them."

So it goes.

Mrs. John Fred George Smith, of 2858 Austin, (it seems there are an uncommon number of John Smiths with more than the usual two given names, almost as though parents realized what they were doing) also finds it a regularly frustrating experience trying to check into motels and hotels.

"The just don't believe you," she said.

"And we probably get more than our share of hassles at border crossings, too . . . they always want to see a birth certificate."

On the phone, most John Smiths will go out of their way to make sure an unknown caller has the right John Smith, inquiring whether the caller is looking for "John Steven Smith, of 8697 East Saanich Road?"

Apparently, there are a lot of wrong number calls at the homes of some of Victoria's John Smiths.

And the jokes.

It seems there is no limit to the number of John Smith jokes.

Their number, said John Henry Smith, of 4645 Blenkinsop, would fill a book.

John Henry Smith had another complaint: People are always trying to change his name, to "Smitty", or "Jack", or something — anything but John Smith.

Which is disturbing, for John Henry Smith, anyway.

He's from the Scottish Smiths, and displays an aggressive pride in his name.

It is, after all, an old, old Scottish name, replete with a family motto ("Do not touch the cat or you'll get scratched" is a rough translation).

In fact, it's an old, old English name.

It owes its commonness to the fact that — several centuries ago, when people began using surnames regularly, there were a lot of smiths around — tinsmiths, blacksmiths, coppersmiths, goldsmiths, silversmiths.

Most of them were shortened to a simple Smith.

For all the problems attendant with the name, the Smiths, particularly the John Smiths, do have a very big bonus, though.

No one ever asks them how to spell it.

But wouldn't it be easier to be named Joe Btfsplk, after Andy Capp?

Star-studded field set for Canada 200

Doug McGriff
. . . poses challenge

Track-champion Gary Kershaw and highly-touted Hershel McGriff have drawn most of the pre-race attention but there is a host of other drivers capable of winning Saturday's third annual Canada 200 super-stock race at Western Speedway.

Kershaw is riding a win streak of 13 straight main events on his home track and there is a $500 bonus for anyone who can beat the Victoria driver Saturday — providing Kershaw is still running when the winner gets the checkered flag.

McGriff, one of the biggest names in auto racing in the Pacific northwest, is slated to be here with his two sons, 27-year-old Doug and 17-year-old Hershel, Jr.

Doug McGriff finished second to Kershaw in last year's Canada 200 and will be back with a 1972 Dodge Charger which has been very competitive in the NASCAR Grand National circuit this season.

The youngest McGriff is in his first season of racing against his father and brother.

And there is Don Dowdy of Yakima.

Driver of a Richard Petty-prepared 1972 Plymouth with a 340 - cubic - inch motor, Dowdy recently clinched the drivers title on his home track for the fourth time, taking seven main-event wins this season.

In all, Dowdy has won 12 main events this year after taking 1973 off from racing. He captured the NASCAR northwest super-stock championship in 1967 and 1969 and is the current holder of the track record at Wenatchee.

Although he has not raced at Western for five years, Dowdy is known as an excellent driver on smaller tracks.

Another outstanding contender will be Ron Eaton of Tacoma.

Winner of 13 main events at his home track, Spanaway Speedway, and the points leader there and in the Oregon Super-stock Association, Eaton holds the track records at Spanaway, Olympia-Tenino and Port Angeles Speedway.

Diving a 1970 Chevelle, Eaton had lapped McGriff last weekend at McGriff's home track in Portland when mechanical difficulties forced the Tacoma driver out of the race.

Eaton, with five main-event victories to his credit at Portland Speedway this season, was the ELSCAN (Early-Late Stock Car Association of the Northwest) points champion in 1972.

Ross Surgenor of Victoria is listed as a doubtful starter. He blew an engine in the first half of the B.C. super-stock series at Western Speedway and there is some question whether he can put his engine back together in time for the race.

Another Victoria driver, Terry Forsyth, is still searching for a vehicle to drive. Forsyth demolished his car Aug. 3 in the first race of the B.C. super-stock series at Western.

Mike Barrett is expected to join Eaton in the journey from Tacoma. Barrett's 1968 Camaro is rated as one of the more powerful machines in the area.

Phil Dowler, last year's track champion at Edmonton, is expected here with his 1972 Chevelle.

From Langley Speedway, Gord Hemrich is also entered with a 1972 Chevelle. Hemrich wrapped up the track points title last weekend in his Bobby Allison-prepared auto.

First place in the $4,200 purse is worth $1,200. The runnerup will get $700 and the third-place finisher receives $500.

There will be a mandatory 20-second pit stop and fast time during the four-lap time trials is worth $100.

Time trials are scheduled from 5 to 8 p.m. with racing to follow.

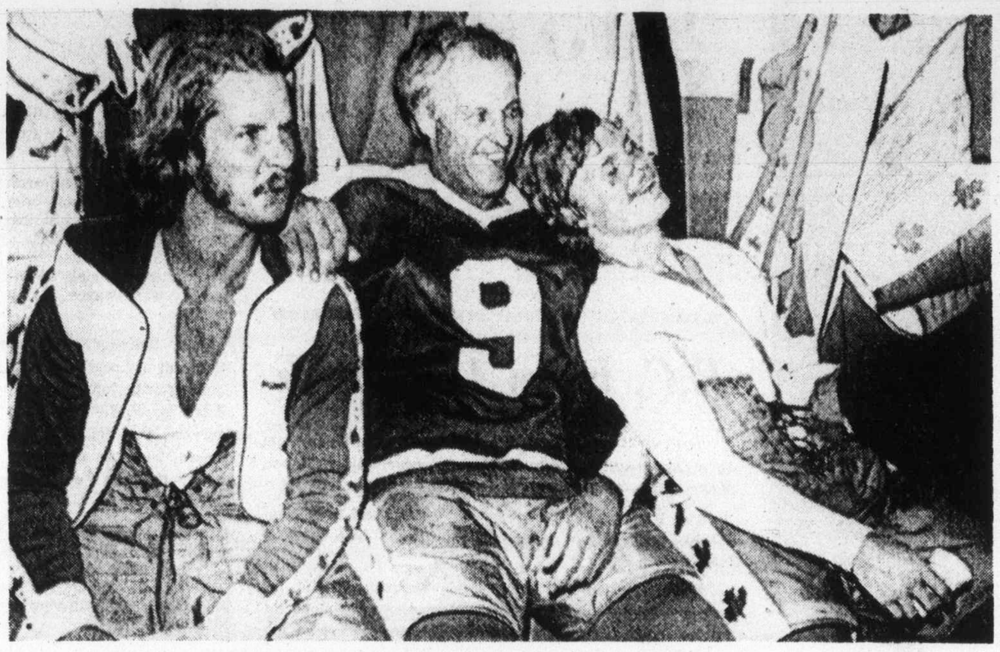

First family of hockey relaxes

Taking a break, Gordie Howe and sons Mark, right, and Marty rest after a hard practice in Edmonton on Wednesday during training for Team Canada's hockey series with Russia.

Yankees, Red Sox Deadlocked but Orioles closing fast

New York Yankees have pulled even with Boston Red Sox, but the question is whether either club can stay ahead of the charging Baltimore Orioles.

Surprise contenders in that they came from far back with their pitching ace, Mel Stottlemyre, on the injured list, the Yankees grabbed a share of the lead in the American League East with a 3-0 Wednesday shutout of the Milwaukee Braves.

It was the 16th win in the last 20 games for the one-time terrors of Yankee Stadium, who this year are playing out of Shea Stadium and challenging with a combination of pitching and defence.

Victory, achieved behind the standout pitching of Doc Medich, brought the Yankees alongside the Red Sox, who were knocked off by Baltimore Orioles.

And there could be the rub as far as the Yankees are concerned. With Jim Palmer off the injured list and showing the form which had him regarded by most as the best righthander in his league, the defending division champions seem finally to have reached expected competence.

Palmer, who was on the disabled list for 54 days, pitched a three-hitter as the Orioles swept the three-game series without allowing a run and yielding only eight hits. On Monday, the Orioles made a 1-0, 1-0 sweep of a double-header and they're now only two games behind the co-leaders.

Kevin Kobel, a 20-year-old rookie lefthander who had a 3-0 record against them, finally fell to the Yankees. Kobel, who had allowed only three runs in the three games, was touched for two in the first inning, left under fire in the fifth, and came out the loser when Medich refused to yield even one run.

Medich, now 17-12 this season, struck out seven and didn't give up a base on balls in gaining his third shutout.

Oakland Athletics are still comfortably in command in the American League West but the still-hopeful Texas Rangers are slowly taking a solid grip on the runner-up spot.

Rangers moved within seven and-a-half games of the lead, and lengthened out on the third-place Kansas City Royals, when Canadian-righthander Ferguson Jenkins bested Minnesota Twins, 1-0.

In the National League, St. Louis Cardinals edged Montreal Expos, 5-4, to get within a half game of the idle Pittsburgh Pirates in the Eastern Division. And Cincinnati Reds, who edged Houston Astros, 2-1, kept hard on the heels of Los Angeles Dodgers in the Western Division. The Dodgers just made it against San Francisco Giants, Joe Ferguson tying it at 3-3 with a ninth-inning home run and Jim Wynn breaking it up with a three-run homer with two out in the 11th inning.

* * *

AMERICAN LEAGUE

Eastern Division

	W	L	Pct.	GBL
Boston	72	63	.533	—
New York	72	63	.533	—
Baltimore	70	65	.519	2
Cleveland	67	67	.500	4½
Milwaukee	65	72	.474	8
Detroit	63	73	.463	9½

Western Division

	W	L	Pct.	GBL
Oakland	79	58	.577	—
Texas	72	66	.522	7½
Kansas City	69	67	.507	9½
Chicago	68	69	.496	11
Minnesota	67	70	.489	12
California	53	84	.387	26

Milwaukee 000 000 000 — 0 5 0
New York 200 010 00x — 3 8 0
Kobel 6-12, Colburn (5) and Porter; Medich 17-12 and Munson.

Cleveland 000 000 410 — 5 10 2
Detroit 002 000 200 — 4 5 1
J. Perry, Ellingsen (7), Buskey 2-5 (7) and Duncan, Ellis (7); Coleman, Hiller 16-10 (8) and Freehan.

Boston 000 000 000 — 4 30
Baltimore 004 010 10x — 6 10 1
and Blackwell, Montgomery (6); Palmer 6-10 and Etchebarren. Home runs: Baltimore — Williams (12th and 13th).

Chicago 000 061 000—7 14 0
Kansas City 000 000 000—0 4 1
Keat 15-13 and Downing; Splittorff 13-15, Briles (5), Leonard (7), Lopez (9) and Healy. Home run: Chicago — Downing (9th).

Minnesota 000 000 000— 0 7 0
Texas 000 001 00x— 1 6 1
Goltz 7-8, Burgmeier (8) and Borgmann; Jenkins 21-11 and Sundberg.

California 020 200 100—5 9 0
Oakland 200 000 000—2 6 2
Hassler 4-9 and Egan; Blue 14-14, Odom (8), Lindblad (9) and Fosse. Home run: Oakland — Bando (18th).

NATIONAL LEAGUE

Eastern Division

	W	L	Pct	GBL
Pittsburgh	73	63	.537	—
St. Louis	72	65	.526	1½
Philadelphia	66	70	.485	6
New York	63	71	.470	9
Montreal	61	73	.455	11
Chicago	55	78	.414	16

Western Division

	W	L	Pct	GBL
Los Angeles	85	51	.625	—
Cincinnati	83	54	.606	2½
Atlanta	77	61	.558	9
Houston	69	67	.507	16
San Francisco	62	75	.453	23½
San Diego	50	88	.362	36

New York 000 002 101 — 4 8 2
Chicago 000 000 200 — 2 11 1
Sadecki 7-7, Apodaca (7) and Dyer; Stone, LaRoche 6-5 (6), Zamora (7), Todd (8), Kremmel (9), Hudson (9) and Swisher.

San Diego 000 300 000 — 3 4 2
Atlanta 200 000 30x — 5 8 1
McIntosh 0-1, Greif (7), Laxton (8) and Cannizzaro; Krausse, Leon 4-5 (7) and Correll.

Montreal 003 000 010—4 6 0
St. Louis 001 110 11x—5 10 0
Blair, Taylor 6-2 (8) and Foote; Foster, Folkers 6-1 (4), Hrabosky (9) and Simmons. Home runs: Montreal — Jorgensen (7th); St. Louis — Smith (21st).

Cincinnati 000 020 000—2 1 1
Houston 000 000 100—1 7 1
Billingham 18-8 and Bench; Wilson 10-11, Cosgrove (9) and M. May.

San Francisco 001 000 020—00—3 11 0
Los Angeles 000 000 111 03—6 13 3
Caldwell, Sosa (7), Moffitt 5-7 (9) and Rader; Zahn, Marshall (7), Hough 8-3 (9) and Yeager, Ferguson (9). Home runs: Los Angeles — Lopes (8th), Ferguson (14th), Wynn (30th).

The Original Knight SOLUNAR TABLES When To Fish Or Hunt

According to the Solunar Tables calculated for this area, the best times for hunting and fishing for the next 48 hours will be as follows (Times shown are Pacific Daylight Times):

	Minor	Major	Minor	Major
	A.M.		P.M.	
TODAY	7:35	1:50	8:00	2:25
TOMORROW	8:40	2:45	8:55	3:15

Minor periods, shorter in duration, light type.
Major periods, lasting 1½ to 2 hours, dark type.

CANADIAN FOOTBALL
FARMERS vs. VAMPIRES
Thurs., Sept. 5
7:30 p.m.
Royal Athletic Park
Adults 1.00
O.A.P. and Students 50c
Under 12 Free

VICTORIA JUDO CLUB
715 JOHNSON STREET

JUDO for fun and fitness. Everyone can do it. Learn judo, get in shape and build self confidence all in one step.

Mon., Wed., Fri. — 6:30 to 9:30 P.M.
Chief Instr. — Y. Inouye, 5th dan.

Phone 384-7612 or come up and see us.

Jim Lynch selected NLL rookie-of-year

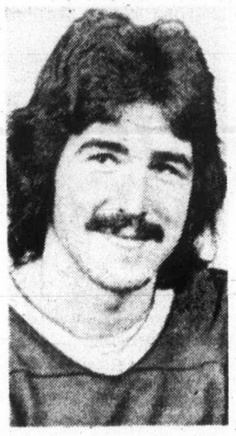

Lynch

TORONTO (CP) — Veteran Gaylord Powless, who came west last year to play for Coquitlam Adanacs, is the only player recruited from the Western Lacrosse Association to be selected to the National Lacrosse League all - star team.

However, a Victoria youngster recruited from junior ranks, Jim Lynch, was named as the professional league's first rookie of the year. The award goes to the outstanding player coming out of junior or field lacrosse ranks, and Lynch was a handy winner.

Lynch, who played last year for Victoria McDonalds in the Pacific Junior "A" league, scored 71 goals and had 137 points to rank second in team scoring for Montreal Quebecois.

John Davis led the Quebecois with 183 points, but that was only good enough to finish 56 points away from the individual point championship. It was won by Paul Suggate of the Maryland Arrows, who averaged six points a game in piling up 115 goals and making 124 assists.

Suggate and Davis were other all-star choices, along with Rick Dudley of Rochester, Griffins and Larry Lloyd and Wayne Platt of Philadelphia Wings. The six selects had a combined total of 428 goals and 512 assists. Platt, the goalkeeper, didn't score but he drew 47 assists.

Poweless, who had 27 goals and 56 assists for the Adanacs, improved those figures considerably with 72 goals and 87 assists.

Brian Thompson, who played last year with Victoria Shamrocks, and Kevin Parsons, who went to Rochester from the Adanacs, were also among the WLA recruits who scored more than 120 points and finished in the top 15 in scoring.

Dave Tasker and Dave Litzenberger, taken from Vancouver Burrards by Montreal, had 109 and 100 points, respectively, with Tasker scoring 41 goals and Litzenberger 37. Glen Neuman of Rochester and Jerry Kustaski of Syracuse, Lynch's teammates last season, both had promising rookie seasons. Neuman had 37 goals and 35 assists while Kustaski had 22 goals and 30 assists.

Of the three other former Victoria Shamrocks, Gord Osinchuk had the best figures with 29 goals and 27 assists for Montreal. Jack Kastelein was 18-19 for Toronto Tomahawks with 117 minutes in penalties, and Ken Alexander was 23-29 for Syracusse.

	PIM	G	A	Pts.
Suggate, Md	26	115	124	239
J. Davis, Mo	26	78	105	183
Lloyd, Ph	38	82	91	173
Grant, Ph	26	78	89	167
Differ, Sy	16	64	103	167
Powless, Sy	26	72	87	159
Haw, Tor	25	52	101	153
Coghill, Md	14	64	85	149
Dudley, Ro	181	81	58	139
Cioci, Sy	25	78	61	139
Lynch, Mo	30	71	66	137
McKenzie, Mo	49	64	73	137
Thompson, To	63	69	65	134
Robinson, Ph	20	61	63	124
Parsons, Ro	56	53	70	123

Clackson lone cat on squad

Defenceman Kim Clackson will be the only Victoria Cougar representative on the Western Canada Hockey League all-star team which opens an exhibition series with Team Canada '74 tonight.

Cougar-centre Mel Bridgman was a late cut from the WCHL team which has been practicing in Calgary since Aug. 28.

The five game series starts in Medicine Hat and other games are scheduled Friday in Brandon, Sept. 8 in Calgary, Sept. 10 in Saskatoon and Sept. 12 in Edmonton.

Four WCHL grads — Dennis Sobchuk, Ron Chipperfield, Pat Price and Mike Rogers — who were working out with Team Canada in Edmonton will join the all-stars intensive practice sessions Wednesday and three players reported minor injuries.

Winger Rejean Houle of Quebec Nordiques has a groin injury, Bruce MacGregor of Edmonton Oilers has a slight hyper-extension of the elbow and Chipperfield, a Vancouver Blazer rookie, has a minor shoulder separation.

McGavin event starts season

Eight teams from the Vancouver Island Soccer League's Premier Division begin play in the McGavin Cup tournament this weekend.

Cosmo Royals and Oak Bay get the season started Saturday with a match at Royal Athletic Park starting at 2 p.m.

Three Sunday matches complete the opening-round action. University of Victoria Vikings play Prospect Lake at Topaz Park beginning at 1 p.m., Vic West meets London Boxing Club at 2:15 at Heywood Avenue Park and Duncan battles Gorge at Topaz starting at 3:00.

Semi-final matches are scheduled Sept. 10 and 17 and the championship match is slated for Sept. 24, all at Royal Athletic Park.

Division II and Division III swing into action this Sunday with five matches scheduled in Division II and seven in Division III.

League matches in the Premier Division start Sunday, Sept. 15 with four matches slated, including at Powell River between Gorge and the mainland club.

Wings win opener

PHILADELPHIA (CP) — John Grant scored the tying goal with two seconds remaining and then got the winner in overtime to give Philadelpia Wings an 11-10 win over Maryland Arrows in National Lacrosse League playoff action Wednesday.

A crowd of 7615 saw the Wings take the opening game of the best-of-seven semi-final series which continues with the second game here tonight.

Exhibition Park racing

VANCOUVER — Results of Wednesday's thoroughbred racing at Exhibition Park:

First Race — $1,750 claiming, maiden three-year-olds, six and one half furlongs.
Kraftown (Carter) $12.50 $7.40 $5.00
Apache Fealther (LeBlanc) 45.90 19.00
45.90 19.00
Lots To Do (Frazier) 3.40
Also ran: Crystal Pool, Burgem, Ouchs Dream, Illamar, Happy N' Sad, Solar Time, Gleam of Magic. Time 1:22. Quinella paid $343.80.

Second Race — $2,050 claiming, maiden two year-olds, six and one-half furlongs.
Langley Beau (Salas) $11.30 $6.10 $3.60
Big Midget (Cuthbertson) 10.60 4.80
10.60 4.80
Apache Boy (Dailey) 2.60
Also ran: Cottonwood Canyon, Overlander, Glenlyon Mac, Lean Forward, General Ridge, [illegible] T. Time 1:21 3-5.
Track scratch: Collin [illegible]

Third Race — $2,300 claiming, maiden two-year olds, six and one-half furlongs.
Sallys Date (Chabara) $4.20 $3.10 $2.40
Barbosun (Frazier) 4.40 3.10
Ole Conkie (Olguin) 3.50
Also ran: Thelma D, Cabinet Minister, Scratch Harry. Time 1:21.

Fourth Race — $1,750 claiming, maiden three-year-olds, six and one-half furlongs:
Charlie George (Cuthbertson) $3.10 $2.70 $2.50
Northern Express (J. Arnold) 7.30 5.90
Solo Magic (Broomfield) 4.30
Also ran: Tager Lea, Snow Hawk, Nemehiah, Titans Flyer, Magic Rain, Rusty Ouch, Darwin. Time: 1:21. Exactor paid $41.10.

Fifth Race — $1,750 claiming, three and four-year-olds, six and one-half furlongs:
Swift N Easy (J. Arnold) $4.70 $3.40 $2.30
Citation Plus (Olguin) 6.60 3.90
Alibhai's Feature (Smith) 2.70
Also ran: Rania, Silver Scamp, [illegible]pio, Clear Ahead, Twilight Ro[illegible]nce, Winning Silver, Kensington [illegible]

Sixth Race — $2,150 claiming, three-year-olds, six and one-half furlongs.
Scotch or Water (Dailey) $5.50 $3.60 $2.60
Onward Go (Brownell) 5.80 4.20
Charmers Syn (J. Arnold) 4.10
Also ran: Winning Promise, Smoldering, Baron George, Debs Jewel, Young Actress. Time 1:19 4-5. Exactor paid $35.80.

Seventh Race — $3,400 claiming, three-year-olds and up, one and one-sixteen miles.
Lawdy Doc (Olguin) $4.50 $3.00 $2.10
Solar Drive (Skinner) 3.60 2.20
Victory Court (LeBlanc) 2.20
Also ran: Gemini Ray, Avalon Isle, Curly G. Time 1:46 1-5.
Track scratch: Honor and Glory.

Eighth Race — $2,700 claiming, three-year-olds and up, six and one-half furlongs.
Ballerina Belle (Frazier) $15.10 $6.60 $5.10
Nee Coursvant (Skinner) 4.00 3.50
North Arrow (Dailey) 4.20
[illegible] Tuffy, Glory Isle, Banners Brook, Huey Baby, Jim Gatus. Time 1:18 1-5.

Ninth Race — $2,800, claiming, three-year-olds, one and one-sixteenth miles:
Careme (LeBlanc) $7.80 $4.10 $3.80
Downes Road (Cuthbertson) 4.20 3.40
Paddy Grant (Salas) 6.30
Also Ran: Sammy Spats, Wapping, Watered Spirits, Chief Exporter, Regal Leo, Le Farge, King Crimson. Time 1:46 2-5.

Tenth Race — $1,750 claiming, three year-olds and up, six and one-half furlongs:
Sonny Easter (Carter) $9.10 $4.40 $3.90
Cumloops (J. Arnold) 4.60 3.50
Roadside Chapel (Walker) 7.90
Also Ran: Maiuka, Mr. Buffy, Le Coq du Nord, Angelic Shirl, Flashy Forme, Heers Hope, King of the Bushes. Quinella paid $20.60.
Attendance: 7416. Mutuel handle 6[illegible]8,411.

HERSHEL McGRIFF

HERE FOR "THE RACE OF CHAMPIONS"
3rd Annual "CANADA 200"
200-Lap Open Competition Super Stock Race. The Biggest-Ever Field of "Super Stars"

★ RON EATON — Tacoma Washington, Elscan Champion
★ GARY KERSHAW — "The King"
★ GEORGE STUART — Nascar Competitor, Campbell River
★ GORDIE HEMRICH — Langley Speedway Super Star
★ DON DOWDY — Yakima, Washington, Nascar Point Leader
★ ROSS SURGENOR — IDC Champion, Winner 1972 "Canada 200"
★ AL MULLET — Former Skagit Speedway Champion
200 LAPS
UP TO 24 CARS
★ DOUG McGRIFF
★ HERSH McGRIFF Jr.

$1200 TO WIN. $500 BONUS TO MAIN WINNER OVER KERSHAW

SATURDAY, SEPT. 7th

RAIN DATE SUNDAY, 1 P.M.

GATES OPEN 4 P.M.
TIME TRIALS 6 P.M.
RACING 8 P.M.

Adults $4.00, Students $3.00, Kids $1.00
Advance Ticket Sales at Kents on Fort St.

WESTERN SPEEDWAY

Steeped roof planned

Labatt's will get face lift

The Labatt's brewery building on Government Street will undergo a $200,000 facelift beginning next month, it was learned Wednesday.

The major part of the cost will go towards construction of a steeped roof on top of the flat building. As well, the exterior of the structure will be sandblasted and beautified.

Bruce Thom, public relations officer of Labatt's Victoria operations, said the roof will be similar to that of the Hotel Vancouver in Vancouver.

The plan, he said, was to restore the brewery building according to its original specifications.

"It will look the way it did at the turn of the century," Thom said.

He added the company first wanted to cover the steeped roof with copper, but that would have made the cost prohibitive.

The decision to restore the building, he said, was made partly to comply with "Peter's legislation." He was referring to a city's new sign bylaw which will go into effect in August 1975, making a rotating clock and temperature indicator on the building's roof illegal.

The sign bylaw, passed by city council two years ago, will outlaw all billboards, third-party advertising signs and roof signs.

Victoria Mayor Peter Pollen was one of the major forces behind the new sign bylaw.

Thom said that technically the brewery could have kept the clock and temperature indicator, but its operation was linked to the Labatt's advertisement which also appears on the rotating device at regular intervals.

The firm, he said, decided to comply with the new regulations and remove the feature, well known to Victorians who can read the time and temperature on top of the Labatt's building from a great distance away.

Thom said a formal announcement of the facelift project would be made soon. Architect's sketches of what the building will look like, he said, will be available at that time.

SALMON COUNTRY

PEDDER BAY marina

BOAT RENTALS • GUIDE SERVICE
RAMP • WHARFAGE

ATTENTION FISHERMEN
Recommended fishing times for best feeding activity in local waters.

Date	Major a.m.	Minor p.m.
6th	6:00- 8:00	5:00-7:00
7th	9:55-11:55	5:10-7:10
8th	10:45-12:45	5:25-7:25

ROCKY POINT RD. • 478-1771

IMPERIAL — VICTORIA'S "CITATION" SPECIALISTS

featuring CITATION WINDSOR

FUTURA by CITATION

IMPERIAL BUILDING MATERIALS LTD.
The Builders Supply House

2955 Douglas Street

Phone 386-1401

Tank farm won't be moved

The city of Victoria's proposal to relocate a tank farm on the Songhees industrial reserve to the west side of Esquimalt Harbor has been rejected by the provincial government, according to Mayor Peter Pollen.

Pollen said the proposed new site was considered too important an ecological area by the provincial government.

In a letter from a deputy minister (Pollen wouldn't say which one), he was informed the site was under consideration for the expansion of Fort Rodd Hill Park, under federal jurisdiction.

The only solution offered in the letter, the mayor said, was a suggestion to leave the tanks where they are and "landscape them a little."

The city is trying to relocate the tank farm to free the waterfront land for either residential or parks development.

She sails from Victoria's front door right into Port Angeles.

Take the downtown to downtown route. You can catch the Princess Marguerite near the Empress Hotel, drive off at Port Angeles, and be on your way to Seattle. You can also forget about the uncertainty of getting your car on the ferry, because you can reserve car space ahead of time.
Leave Downtown Victoria 1:45 p.m.
Arrive Downtown Port Angeles 3:00 p.m.
Leave Downtown Port Angeles 3:45 p.m.
Arrive Downtown Victoria 5:00 p.m.

$3.25 Adult extended Special Day Return Fare (overnight)

$4.00 Adult daily Three-Day Return Excursion

For reservations and information 385-7771

CP Rail

For further information please contact your nearest Citation dealer.

HUTCH'S KITCHEN CAROUSEL
1501 HAULTAIN
383-9611

EATON'S
382-7141

FEATURE KITCHEN CENTRE
102-2610 DOUGLAS
385-4921

STEWART AND HUDSON LTD.

GARNERS BUILDING SUPPLY
256 Government, DUNCAN
746-4481

Coast to Coast Newspapers Sell the Most

Brief under-statements for men —from Jockey BRAND

Short-Sleeved T-Shirt
A. This T's tops underneath, with a round taped neck and an extra long tail. Ultra comfortable in soft, absorbent 100% cotton. Ster-septic. Choose from white, blue, green or navy.
3.70

Low-Rise Brief
B. Put on a sporty hip brief for a super fit, in easy-care 100% combed cotton. With long-lasting waistband and double panel front. In great shades of navy, blue, green or white. S-M-L.
2.10

Vest
C. Enjoy freedom and comfort in this classic style vest. In soft 100% combed cotton, it's steri-septic treated for lasting freshness. With contoured tail to help it stay in place. White. S-M-L-XL.
2.25

Regular-Rise Briefs
D. Here's the original Jockey brief that's now become a classic. Styled for comfort and fit in 100% combed cotton. Steri-septic. Sizes 30 to 44.
2.25

Woodward's Men's Shops, Main Floor

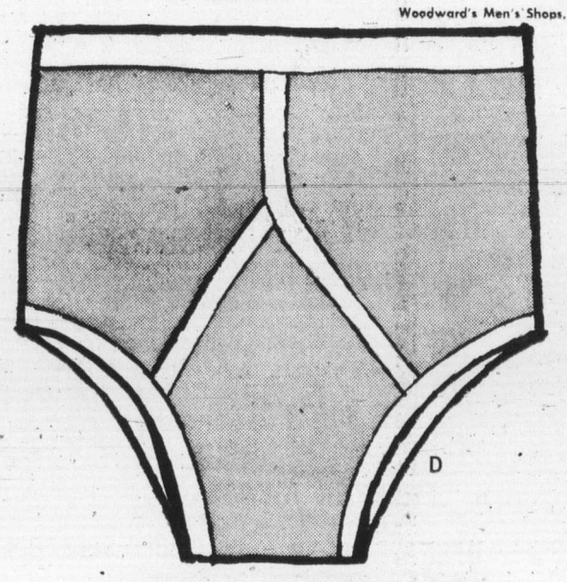

Woodward's

Woodward's Mayfair Phone 386-3322, Cobble Hill, Duncan, Ganges, Gulf Islands, Jordan River, Port Renfrew, Zenith 6544. (Toll Free)
Store Hours: 9:30 a.m. to 5:30 p.m. Evening Shopping Thursdays and Fridays 'til 9:00 p.m.

Lip service only to women's rights

OTTAWA (CP) — A top United Nations spokesman says too many governments only pay lip service to the principle of equal rights for women.

Helvi Sipila, assistant secretary-general for social development and humanitarian affairs, said at the opening of an international women's-rights conference Wednesday that "many governments accept in principle the equality between the sexes and have enacted progressive legislation," but "the de facto situation remains bleak."

This discrepancy between principle and reality can be removed only by "joint planning of both men and women and, secondly, by including activities aimed at improving the status of women in development programs at the planning stage," said Mrs. Sipila, 59, a lawyer from Helsinki.

She said the success of International Women's Year in 1975 depends largely on concerted action at international, national and regional levels, and this action must consist of more than establishing goals.

The host delegation head, Rita Cadieux of Ottawa, was acclaimed chairman, the practice of UN conferences.

A bigger tiger

CALCUTTA (UPI) — Sundar, the suspected man-eating tiger who was deported to the deep jungle, has been killed by a bigger tiger, it was learned Wednesday.

Dr. John Seidensticker, research associate of Washington's Smithsonian Institution, said Sundar had been found dead of multiple claw wounds.

Sundar was an 18-month-old male tiger suspected of killing a village woman, but because tigers are now protected game in India, Seidensticker tracked down the tiger, shot it with a tranquilizing dart.

Harrell
. . . gets most votes

NAMES in the NEWS

Death penalty first

NAHA, Japan — A Japanese court has sentenced a United States civilian to death for the murder of a U.S. soldier. It was the first time since the Second World War that a Japanese court had given an American the death sentence.

The three-judge district court found **Samuel Patterson,** 40, of Lake Charles, La., guilty of the murder of Pte. **Gregory Scrivens,** 20, of Warren, Ohio, in June, 1973.

Presiding judge **Tsuneyoshi Ishida** said evidence and testimony proved that Patterson and three U.S. servicemen killed Scrivens after he told of a plot to kidnap and kill an American in Okinawa.

□

RENO, Nev. — **Beverly Harrell,** a brothel madam who campaigned on a platform of VD education for teenagers, has won her way into a runoff for a Nevada state assembly seat.

□

WASHINGTON — Gen. **Creighton Abrams,** army chief of staff and a hero of the Battle of the Bulge in the Second World War, died early Wednesday, 11 days short of his 60th birthday.

□

WASHINGTON — Administration sources said Wednesday that President Ford plans to name White House Chief of Staff **Alexander Haig** to command all NATO forces in Europe.

□

BOSTON — The Globe says Rev. **Joseph O'Rourke,** a Jesuit priest from New York who performed a baptism in nearby Marlboro two weeks ago when local priests refused on the grounds the mother approved of abortion, has been dismissed from the order.

□

SANTIAGO — Chilean military junta leader Gen. **Augusto Pinochet** said Wednesday the armed forces would maintain power for five to 20 years or as long as necessary "to meet our goals." He asked for spiritual support but no interference from religious leaders.

□

WELLINGTON, New Zealand — Prince **Charles** of Britain led the mourners at the state funeral for New Zealand's prime minister **Norman Kirk** who died Saturday at 51 from a heart attack.

□

TORONTO — Dr. **Charles Best,** co-discoverer of insulin, and his wife Margaret celebrated their 50th wedding anniversary Tuesday.

□

OTTAWA — **Ronald Ritchie,** former vice-president of Imperial Oil Ltd. and a Conservative candidate in the July 8 general election, has been appointed principal assistant to Opposition Leader Robert Stanfield. He replaces **Finlay MacDonald** who is returning to private business.

□

OTTAWA — Prime Minister **Trudeau** will go to Europe twice in the coming months, first to France and Belgium in late October and later to other capitals.

□

SEATTLE — Two women who live together as lesbians have won a second court battle for custody of their six children. Judge **Norman Ackley** has ruled that **Madeleine Isaacson** and **Sandra Schuster** can retain custody of their children by previous marriages.

□

SAIGON — Gen. **Vo Nguyen Giap,** the hero of Dien Bien Phu, is dying. Recent visitors to Hanoi say the founder and only leader of the North Vietnamese army has been defeated by Hodgkin's disease, a cancer of the lymph gland.

Fall Fabric Festival

Personalized. Absolutely you. It's the individual look you achieve that makes home sewing so rewarding. The new season promises exciting things in the world of fabrics and fashion, glorious colors, stimulating patterns, new tweedy looks. We've shopped around the world to bring you the very finest fabrics for your sewing pleasure . . . come get the feel of what Fall Fashion is about, new in our Fashion Fabric department. And remember . . . we have oceans of notions, threads in hundreds of graduated colors with co-ordinated zippers and tapes, hundreds of braids, trims and appliques to personalize your fashions.

LOUNGE, LEISURE and EVENING

Lacy dresses, the big skirt, easy, full-flowing pant fashions . . . they're the looks that make it today. And we have the fabrics . . . a stain glass print in nylon boucle, floral lurex, polyester or satin prints, plus a solid tone lurex doubleknit designed to carry off honors at any gathering. When evenings call for something special . . . call on us.

CASUAL, CAREER and SPORTSWEAR

Extra options at no extra cost, that's the nub of it. It's what you get when you shop Woodward's for co-ordinating prints that mix and switch . . . that make your casual and career wardrobe expand with your imagination. And look for plaids and tweeds in acrylics and polyesters, or printed corduroy with a tweed effect, all perfect partners one with the other, all super fashion for the new season. Other fabrics in this group include cool duck prints (the faded look), jumbo checks and square dance prints. Mostly all are machine wash and dryable. Come browse in fashion!

Woodward's Fashion Fabrics, Second Floor

Woodward's

Woodward's Mayfair, Phone 386-3322; Cobble Hill, Duncan, Ganges, Gulf Islands, Jordan River, Port Renfrew, Zenith 6544 (Toll Free). Store Hours: 9:30 a.m. to 5:30 p.m. Evening Shopping Thursday and Friday 'til 9:00 p.m.

Success varies enormously

China in forefront

Women begin to crack rigid mold in inequality

By FLORENCE MOUCKLEY

In most countries around the world, women are just beginning to crack the rigid mold in inequality in which they have been encased for centuries.

● In China, women have near-equality with men. They are found not only on the assembly lines but also in the physics laboratories.

● In male-dominated Latin America, with its exploding birth rate, the vast majority of women have not yet heard the call of women's liberation.

● In Israel, with its image of free-spirit women working alongside men, even today women earn roughly half that of men.

● In many countries of Africa, where traditionalism keeps women as water-bearers and wood-gatherers, the mass of women have not yet dreamed of their potentialties.

The degree of progress women have achieved in obtaining equal rights with men in countries around the world varies enormously.

Although in practice women in China are still not on a completely equal footing with men, compared with other Asian nations and, indeed, with most countries of the world, China is in the forefront of unshackling women from their centuries-old position of subservience.

It was in 1954, shortly after the Communist take-over, that China granted women equal rights. As a result of other laws passed at the same time the old practices of polygamy, prostitution, and concubinage seem to have been eliminated.

Some high-status jobs in China such as university teaching and top leadership posts are still dominated by men.

And there is indication that some discrimination still exists.

The elevation of women in China in large part is due to the success of one of the most extensive family-planning and birth-control programs in the world. It has freed increasing numbers of women for tasks other than child-bearing and child-rearing.

For the mass of women living in the tens of thousands of villages of non-Communist Asia, reports correspondent Daniel Southerland, "there is no point talking about equality for women as long as high birthrates prevail."

A few non-Communist Asian countries, such as Singapore, have sharply reduced their population growth rate, but most Asian countries are struggling against an endless tide of people being born in the world.

For the growing minority of formally educated women in Asia the trend is clearly set toward greater equality.

In Thailand, for instance, a group of women lawyers is trying to reform laws which allow a man to divorce his wife for adultery while not allowing a wife to divorce her husband on the same grounds.

It is in the staunchly Muslim countries of Asia that feminists are likely to come up against the most pronounced backwardness.

Afghanistan and Pakistan still have veiled women. The practice of purdah, or seclusion of women, is probably as widespread in these two countries as it is in any Muslim country (with the exception of Saudi Arabia). But even in these countries important changes have been occurring.

Many Pakistanis look with disdain at what they consider the overly Westernized women of neighboring Iran (miniskirts are not uncommon in Iran). But Pakistan has its women business leaders and physicians as well as a women vice-chancellor at one of its universities. And the younger women of Pakistan are less inclined to observe purdah than their elders were.

In India which boasts a women prime minister — Indira Gandhi — there is a long way to go before women are emancipated.

Woman worker in Thailand

Legally, Indian women have equal rights and voting power under the 1950 Constitution.

However, only a small segment of Indian women are free in practice.

Women who are educated are more apt to demand their rights. In theory they can marry whom they please. In practice they often permit or request their parents to arrange a marriage.

Women are supposed to get the same pay, the same benefits, jobs, and advancement opportunities.

However, many male employers are slow to hire women. Too many men, they feel, still need jobs. Other employers prefer to hire women because they intend to pay them less.

In Japan, the status of women today as compared with before the Second World War is striking. But measured against some other countries with an equivalent economic development, Japan is behind the times.

By most Japanese men's standards a woman's role is to serve tea in the office, or cater to a husband, keep a clean house, and tend the children at home.

Japanese women are constitutionally equal with men. But legally they are not equal because the law is based on the family system rather than on individual rights. It heavily favors men.

Under the labor laws the same pay should be paid for the same work. However, according to the Japanese labor ministry, women's average wage rate is half that of men's.

Japan has a highly successful birth-control program, primarily through abortion. The contraceptive pill is not legal except when administered for health reasons.

Despite the image of the proud, khaki-uniformed young women marching smartly in parades and the woman kibbutznik working alongside men in the field, real equality between men and women in Israel has not yet been achieved.

Surprisingly, say some Israeli feminists, there was more equality in Israel's pioneering days when the country was founded in 1948. Since then, they say, society has become less equalitarian and more sexist.

One result of the pioneering era, says American-born Knesset (parliament) member Marcia Friedman of the new Civil Rights Movement, was the enactment of Israel's Equal Rights Act of 1951.

According to this Israeli feminist, the legal status of Israeli women is better than that of North American women.

However, she says, in practice the legislation is "defective" in that it excludes the areas of marriage and divorce, equal pay for equal work, and that it lacks enforcement powers.

Women generally earn an average of 47 percent of what men earn.

Regulations pertaining to marriage and divorce are handled through rabbinical courts, rather than civil courts. But many women say rabbinical laws are out of date.

Through the centuries women have exercised great power from behind the scenes in the masculine-oriented societies of the Arab states, and of Iran, Greece, Turkey, and Cyprus. But in this generation, especially the past decade, women have been moving swiftly to the forefront in the professions, arts and academic life.

Women now hold key cabinet posts concerned with education and the welfare of women and children in Iran and Egypt, and many government jobs below cabinet level in the other countries.

One key to women's future roles in the Middle East may be marriage laws. President Sadat of Egypt and his gracious half-English wife, Jihan Sadat, have supported legislation to introduce and encourage monogamous marriage. The Sadats have met some unexpectedly tough resistance from Muslim traditionalists.

On the Arabian peninsula, especially in Saudi Arabia and some of the Persian Gulf principalities, women are slowly rising above the subordinate role prescribed by traditional Islam, though they have far to go to achieve the status of liberated upper-income urban women of Mediterranean cities like Beirut, Athens, or Tunis.

Only in North Africa, especially Libya and Algeria, and in some remote parts of Arabia like Oman and Yemen, have social revolutions emancipated men while leaving women nominally liberated but actually still largely relegated to kitchen and nursery, with the occasional women doctor, lawyer, or office worker expected.

Nigerian woman

Latin America is still a man's preserve.

In some of the more progressive countries, including Argentina, Chile, Venezuela, and Mexico, women now are demanding — and getting, to some extent — equality with men, but this equality has its limits. The struggle is one against archaic conceptions of women's role, rather than against legal limitations. Such limitations exists, but the traditional Latin American concept of machismo, male superiority, is a stubborn problem

There are fledgling women's groups in Mexico, Colombia and Argentina, but they are not the vocal, active groups as in the United States and Canada.

Moreover, they flounder in a sea of obstruction and vast problems.

Women find it generally hard to command the same salaries and the same jobs that men hold. Very few ever get to the top of the professions. Only in the arts, including journalism, is there a general openness as far as employment for women goes.

against church restrictions on the use of birth-control methods.

Future breakthroughs will probably come through a growing women's campaign

As African nations became independent, they granted women equal rights with men. But statutes on law books could not sweep away centuries-old traditions of a male-dominated society.

Except for educated urban women who take advantage of their rights, life has not changed for the mass of African women. Women are still the field workers, water-bearers, and wood-gatherers.

Generally, added to male domination, a combination of some of the staggering problems facing third-world countries such as poverty, famine, lack of education, and slow economic development, mitigates against women gaining equal rights quickly.

Those familiar with African problems are trying to establish more organizations such as women's bureaus or committees on the status of women.

African men, except for the most enlightened ones, feel women should stay at home. They look upon young women as sex objects, thus immorality and prostitution are widespread from country to country.

Swaziland, a black enclave in South Africa, gives women six weeks' maternity leave. Many older African states have no such provision.

West African states are more advanced in their treatment of working women. There the "mammies" control some trades and large markets. In this part of Africa educated women get equal rights in government jobs. But for the most part, African women have not yet emerged into upper-range government posts.

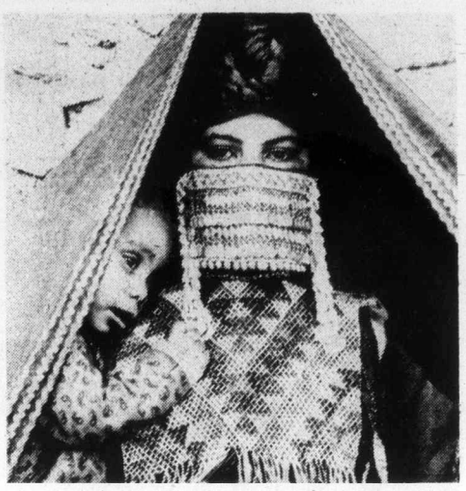

Egyptian woman with child

Montague BRIDGMAN Ltd.
China Crystal Gifts
811 Government St 383-0821

J. F. B. CUPPLES
M.D. C.M.
Announces the opening of an office
Ste. 210 1105 Pandora
Tel. 388-6811
for general practice

Hard-to-Beat
1974 Ford
3/4-TON CUSTOM TRUCK
and
VANGUARD CAMPER SALE
SUBURBAN
3377 DOUGLAS at SAANICH RD. 386-6131
(Dealer Licence D5904)

The Good Things Grow in B.C.

B.C. Tender Beef
Tomato Style Beef, Country Pot Roast . . . hearty beef dishes featuring B.C. tender beef. These are just two of the recipes contained in the latest B.C. Food Information series — 'B.C. Tender Beef sheet, available at your favourite food stores.
Look for them at your favourite food store!

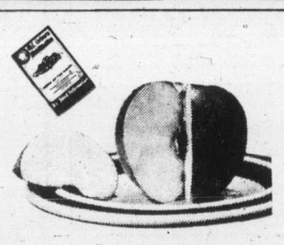

B.C. Grown Apples
B.C. Apples are apple-tizing! Crisp, juicy and flavourful, apples are delicious in so many ways. For unusual yet tasty recipes using this versatile fruit, pick up a copy of 'B.C. Grown Apples', at your nearby food store soon.
Look for them at your favourite food store!

Also Fresh! B.C. FRESH PEACHES — Every Day Best Buys
Also Fresh! B.C. FRESH CHINESE VEGETABLES — Every Day Best Buys
Also Fresh! B.C. PACIFIC OYSTERS — Every Day Best Buys

WATCH the BCTV JEAN CANNEM SHOW with MONA BRUN Thursday mornings.
B.C. FOOD INFORMATION
For timely B.C. Food recipes, write to us at: MARKETS DIVISION, 4259 Canada Way, Burnaby V5G 1H1
B.C. DEPARTMENT OF AGRICULTURE
Hon. David D. Stupich, Minister; Sigurd B. Peterson, Deputy Minister.

THE COAT
This year, it's slightly roomier, a coat that moves and swings as you walk. A coat to wear over everything from pants to little dresses; a coat to wear and wear, to live in and love. Yours can be a soft tweed with luxurious fur trim, untrimmed, or a plain go-with-everything shade for understated elegance. Whatever your leaning, come to Miss Frith and revel in our selection of beauties to pull your fall look together.

Good Selection of Pant Coats, Fun Furs, Fake Furs, Leathers and Raincoats in Now.

Come see . . . come try. There's a cut for every figure, every lifestyle. All with a dash and verve that says Fall '74, unmistakably.

We've Got Great Coats in Miss Frith Jr., too!

Convenient Terms — Ample Free Parking

CHARGEX

STORE OPEN THIS THURSDAY ONLY, 'TIL 9 P.M.

Miss Frith Fashions

New Middle East weapons

Cities within range

By K. C. THALER

LONDON (UPI) — The Soviet Union has supplied Syria with medium-range ground-to-ground missiles that could hit Israeli cities in the event of a new war, western defence sources said Wednesday.

They said that in any new Middle East war, ground-to-ground missiles could give the conflict new dimensions. Israel, too, has such missiles, and Egypt's President Anwar Sadat recently said he possesses weapons that could strike deep into Israeli territory.

Russia supplied an undisclosed number of ground-to-ground missles to Syria recently, in addition to air defence missles, latest supersonic war planes and antitank weapons which proved very effective in the October war against Israeli tanks.

Altogether Soviet supplies to Syria since the October War are estimated by the sources at about $2 billion worth.

Egypt received ground-to-ground missiles before the October War, but did not use them except for two or three which were reportedly intercepted. Egypt also claims to have its own missiles, but western defence experts doubt their effectiveness.

Since the October War, Syria has been the chief recipient of Soviet weapons. It is considered by Moscow to be the key ally among the militants in the area since Sadat shifted his policy toward co-operation with the United States.

Egypt has not received new Soviet arms on any appreciable scale, with the exception of limited spare parts.

Reports about Egypt's current military posture are conflicting. Some sources said Cairo's armory is depleted and badly in need of replenishment, especially with sophisticated and advanced weapons.

Defence experts doubt whether France, which recently lifted its arms embargo from the Middle East, would be able to meet Egypt's demands. One major consideration is that a shift from sophisticated Soviet weapons to western arms is very complicated matter that may take two to three years for adaptation and retraining.

But the considerable new influx of Soviet weapons, in the view of western strategists, has made Syria a major military factor in the Middle East, almost on a par with Egypt.

Not only has Moscow replaced Syria's considerable losses in the October War, but the new supplies were said to have greatly expanded its armory.

Latest estimates said Syria now has some 2,000 to 2,500 tanks and several squadrons of MiG21 jets, reportedly delivered in the past few months.

Doctors, Inc. now earning $62,500 scale

WASHINGTON (UPI) — Half the office-based doctors in the U.S. are earning more than $42,700 a year, even after business expenses are deducted, according to a congressional study.

But for the growing number of incorporated doctors, the median income — half above, half below — was $62,500 in 1972, according to the report on physicians' fees and incomes prepared by the congressional research service of the Library of Congress and released Tuesday.

Incorporating their practices gives the doctors certain tax breaks, and in recent years the number of incorporated doctors has quadrupled.

For some specialty groups, incomes may be even higher. One study cited in the report showed that 15 per cent of physician radiologists and pathologists had incomes from hospitals in excess of $89,000 in 1972.

In comparison with the $42,700 income for office doctors, the 1972 family income was $11,116. Chemists averaged $18,581, engineers $18,268 and lawyers $23,448, the report said.

LONG BEACH
"FAREWELL TOUR"
To the Spectacular West Coast of Vancouver Island
Sept. 20th — 3 Days
TOUR INCLUDES:
Return fare and sightseeing by air-conditioned, restroom-equipped bus, coffee and afternoon tea, accommodation — meals at The Wikaninnish Inn, and baggage handling.
For reservations please contact:
WESTERN CANADA TRAVEL SERVICE LTD.
729 Johnson St.
Opp. Civic Parkade
382-6160

4 BIG WAREHOUSES
3475 QUADRA • 47 SONGHEES RD. • 877 GOLDSTREAM (Langford) • BURNSIDE PLAZA (Burnside and Tillicum)
GET SMART, SHOP HERE!
Prices Effective Thursday, Friday, Saturday
Open Every Night 'til 9, Sat. 'til 6
LANGFORD AND BURNSIDE PLAZA STORES OPEN SUNDAYS 10 A.M. TO 6 P.M
We Reserve the Right to Limit Quantities
"Where the Overhead is low, and you all save dough!"
ROBIN HOOD FLOUR with 9.00 order or over, 20-lb. bag 2.15
Canada Packers SLICED COOKED MEATS Mc & Cheese, Mock Chicken, Pic & Pem, etc., etc. 3 Pkgs. $1
READY-TO-EAT FULLY COOKED 3/4 Skinned HAM Shank or Whole LB. 69¢
CHICKEN LOAF By the piece, 79¢
Catelli MACARONI and CHEESE DINNER 5 PKGS. $1
CANADA PACKERS BACON Devon, Lean, Sliced, Rindless LB. 89¢
GRANTHAM'S PURE LEMON JUICE Large 24-Oz. Btl. 45¢
ROBIN HOOD TOAST SPREAD CHEDDAR CHEESE, GARLIC, etc. 3 Pkgs. 49¢
RUMP ROAST LEAN, BONELESS ALBERTA, Grade A ..... LB. 1.59
No. 1 Wiener lb. 65¢
NABISCO Shreddies Large 18-Oz. Pkg. 57¢
ROUND STEAK ALBERTA GRADE A Beef. LB. 1.39
DELTA Fancy LONG GRAIN RICE 2-lb. BOX 89¢
HEINZ OVEN BAKED BEANS in sauce 2 14-Oz. Tins 59¢
LIGHT BULBS GENERAL ELECTRIC 40 — 60 — 100 2 FOR 49¢
MELOGRAIN TEA BISCUIT MIX 3-Lb. Bag 69¢
BLEACH FRENCH MAID Gigantic 128-oz. Bottle 69¢
Catelli Slender SPAGHETTI or MACARONI 5-LB. BOX 1.19
IVORY LIQUID 32-Oz. King ... 85¢
OXYDOL DETERGENT King Size 1.79
DEL MONTE FANCY SWEET PEAS 3 14-Oz. Tins 79¢
FRESH LOCAL CORN ON THE COB DOZ. 87¢
ZEST BATH SOAP 3 BARS 89¢
MR. CLEAN King Size 1.19

Final

TELEPHONE 383-4111
CLASSIFIED 386-2121

The Daily Colonist.

Vancouver Island's Leading Newspaper Since 1858

Some sun, high 70
★ ★ ★
Weather Details On Page 2

No. 81 – 116th Year | VICTORIA, BRITISH COLUMBIA, THURSDAY, SEPTEMBER 5, 1974 | 15 CENTS DAILY 20 CENTS SUNDAY

'Stem the flow of blood'

An alarming increase in accidents on B.C. highways has prompted an urgent personal appeal from Transport Minister Robert Strachan "to stem the flow of blood."

Strachan released statistics Wednesday to show there have been 34,831 highway accidents in the first six months of the year, compared with 25,611 in the same six-month period three years ago. In the first six months of last year 33,851 accidents were recorded.

The three-year comparison records 325 deaths in the first six months of 1974, compared with 244 deaths in the first six months of 1971. In the first six months of 1973, 331 people died in automobile crashes.

"We are killing and maiming ourselves at an unprecedented rate," Strachan said, "and nothing we have done to stem the flow of blood has worked so far."

Strachan said there had to be an answer to reverse the trend.

"Whether the answer lies in stricter enforcement, tougher laws against drinking drivers, reduced limits, the mandatory use of seat belts or an increase in the minimum age for young drivers, I don't know," Strachan said. "But the time is ripe for more drastic rules according to these black figures."

Strachan said since 1973 there had been a 17 per cent increase in accidents in June

Continued on Page 2

Strachan
. . . time for drastic rules

Munro tells wheat firms:

Give in now— or later

Munro
. . . 'plea for rationality'

VANCOUVER (CP) — Labor Minister John Munro laid it on the line to West Coast grain elevator companies Wednesday in a public plea for rationality to resolve the dispute that ended the flow of grain from this port 11 days ago.

He told a news conference if the companies continue to reject a conciliator's report, the government will ask Parliament to deal with the issue on the basis of the report's recommendations.

"Why don't they end the dispute right now," he said. "Parliament won't proceed on any other basis.

"This is a plea to inject some sane rationality."

In Regina, Jim Wright, secretary of the Saskatchewan Wheat Pool, said in an interview that the operators of the terminal elevators see no reason to change their stance.

"We regret the delay in effecting a settlement but, because of the way Ottawa has handled it, the federal government is responsible."

Munro reiterated that Parliament will not be called into session before its scheduled opening Sept. 30 to deal with the dispute that could cost $200 million in lost sales if it lasts six weeks.

The negotiators for Local 333 of the Grain Workers Union have accepted the conciliation report of Dr. Neil Perry of the University of Victoria but the companies have said it is inflationary.

The minister said if the report is considered inflationary, the government will accept the responsibility. The report's terms would add one cent to the cost of a bushel of grain.

Munro also said that if the grain companies intend to procrastinate and wait for the government to implement the Perry recommendations, to embarrass the Liberals, "the government is prepared to be embarrassed."

The Perry recommendations fit the British Columbia labor situation, the minister said.

It would give the 550 grain handlers parity with the longshoremen they work beside.

Munro gave no indication he was personally trying to bring both sides to the same bargaining table.

The minister also denied government responsibility in the dispute. He said both parties epdorsed collective bargaining. When the companies said bargaining was fruitless, the labor code was followed and Perry was brought in. The companies then rejected his recommendations.

Unions back Wilson on restraint

LONDON (CP) — Prime Minister Harold Wilson has won what appears to be a smashing last-minute victory in his battle to shape an anti-inflation program acceptable to Britain's militant trade unions.

As a result, in the view of many observers, the Labor leader now has all the ammunition he believes necessary to call a snap general election and perhaps win an outright Commons majority.

The critical moment in the development of Wilson's strategy came Wednesday at the climax of the annual conference of the 10-million-strong Trades Union Congress.

The main issue was the Labor government's controversial social compact, a euphemism for voluntary wage restraint by the unions in return for major government concessions.

But just before the conference opening, one of the biggest unions, the Amalgamated Union of Engineering Workers, bolted and said it would bring forward a motion opposing the social compact outright.

Several smaller unions started to waver as well and it appeared that a major revolt was forming. Frantic efforts by senior cabinet ministers and union moderates succeeded in heading this off, however, and by Monday it was clear a majority would support the social compact.

Nevertheless, it was still obvious that Wilson's fortunes would be tarnished by the strong opposition from the engineering workers.

In the end, it fell to TUC general secretary Len Murray to save the day for Labor.

In a powerful, eloquent

Continued on Page 10

— CP

Tight-lipped Samson hears contempt citation

REFUSES TO TESTIFY

60 days for constable

MONTREAL (CP) — RCMP Constable Robert Samson was sentenced Wednesday to 60 days in prison for refusing to testify at a fire commission inquiry into a July 26 bomb explosion.

Fire Commissioner Cyrille Delage declared him in contempt of court after Samson told the inquiry he could not testify because of memory lapses and physical fatigue caused by injuries he suffered in the explosion at the fashionable suburban house of Steinbergs Ltd. President Melvyn Dobrin.

Delage adjourned the inquiry at least 60 days until the constable has served his sentence.

"After that," he told Samson, "you will appear before the fire commission inquiry again and tell the court the relevent facts. The public has a right to the truth."

The constable said the explosion left him with a 45-percent hearing impediment for

Continued on Page 2

No charges contemplated for Bonaparte blockage

Attorney-General Alex Macdonald said Wednesday no charges will be laid against Bonaparte reserve Indians taking part in last weekend's Highway 12 blockade.

Macdonald said he made the decision on the recommendations of senior RCMP officers who were at the scene over the Labor Day weekend.

"I would like to commend those officers on the job they did," Macdonald said. "It wasn't the easiest task in the world. They used great tact and great patience."

L-1011 TriStar, type grounded in Japan

Air Canada not worried about cracks

VANCOUVER (CP) — An Air Canada spokesman said Wednesday that although mechanics have observed engine casing cracks in some company L-1011 TriStars, the mechanics aren't immediately worried.

But Dave Pember said in an interview the government-owned airline has stepped up its visual and mechanical inspections of the casings in the 12 TriStars in its fleet after All Nippon Airlines of Japan announced it had grounded its models of the plane.

All Nippon grounded its six TriStars after a flight was forced to make an emergency landing Wednesday on its tail engine at Tokyo airport because, reported Lockheed Aircraft Co., of cracks in the engine casing.

Pember said Air Canada is unsure of the exact nature of the Japanese airline's problem. "We don't know the extent of All Nippon's problems or how it occurred, but nevertheless the airline is taking precautions to ensure our TriStars are up to operation standards.

He said the number of man hours spent inspecting the TriStars, used mainly on domestic flights, will be increased by six hours to 62.

Pember said Lockheed notified the government-owned airline to look for engine cracks which could cause potentially hazardous oil leaks.

He said Lockheed and the engine's manufacturer, Rolls Royce, have already supplied six improved casings and others will be available in the near future.

Turks gain two miles on Cyprus

NICOSIA (AP) — Turkish forces broke the Cyprus cease-fire Wednesday to push forward two miles and capture the Greek-Cypriot village of Galini, the Cypriot government said.

The Greek-Cypriot National Guard protested to the United Nations peace force.

Turkish-Cypriot sources at Lefka said the Turkish troops were apparently preparing to drive 12 miles west along the coastal road and link up with the Turkish enclave at Kokkina.

In another development, Glafkos Clerides, Greek-Cypriot president of Cyprus, declared Wednesday his government will not enter talks on the political future of the island until all Cypriots displaced by the war are allowed to return home.

Rauf Denktash, the Turkish-Cypriot leader, was quoted as saying earlier that Greeks "now realize that the establishment of a federal system of government with two cantons will be the only way to settle the Cyprus problem."

Sunny stroke

SANTA CRUZ, Calif. (UPI) — The alternative could have been a requirement that men don bras, so instead women sun-worshippers in this coastal community were given permission to doff theirs by the board of supervisors.

County counsel said a ban on topless bathing could have been made applicable to men, too.

East Germans clasp with U.S.

WASHINGTON (AP) — The United States and East Germany formally established diplomatic relations Wednesday and pledged "to base the conduct of these relations on the charter of the United Nations."

The three-minute ceremony in the U.S. state department was acknowledgement by the United States that it has given up hopes for unifying East and West Germany.

Assistant State Secretary Arthur Hartman signed for the U.S. and Herbert Suess for East Germany. There were no speeches. Only smiles and handshakes were exchanged.

Suess already has been named ambassador to the U.S. John Sherman Cooper, former Republican senator from Kentucky, is expected to be nominated as the U.S. ambassador.

The state department said the establishment of a U.S. embassy in East Berlin "will not affect the special legal status of the Berlin area."

Cooper
. . . likely ambassador

Riceballs fail to plug ship's radiation leaks

TOKYO (UPI) — Scientists put rows of sticky riceballs containing boron on the reactor of Japan's first nuclear-powered ship in a futile attempt to seal off radioactive leakage, authorities reported Wednesday.

They said the riceballs failed to stop the leakage aboard the Mutsu, steaming about 500 miles east of Mutsu port in the Pacific on its maiden voyage, but managed to cut the reactor's neutron reading by one-third.

Boron is a major element used in sealing off radioactivity. The scientists said 14 pounds of rice were used in the experiment.

Authorities said the temporary measure probably will be replaced by a more orthodox one when a team of experts reaches the ship today. The leakage was detected Sunday but scientists said it did not yet pose a threat to those aboard.

The 8,214-ton Mutsu, with a crew of 49, left its home port of Mutsu in northern Japan Aug. 26 after police cleared a blockade in the harbor by some 260 boats manned by protesting fishermen.

Hundreds of fishermen are reportedly planning to block the harbor again if the Mutsu tries to return to port. They claim the Mutsu would contaminate fishing waters with radioactivity.

Inside

Rentalsman asks cities to help out —Page 9

Labatt's will get new steeped roof —Page 20

Ban U.S. gun, Munro demands —Page 44

	Page
Background	5
Bridge	35
Classified	33 - 43
Comics	26
Crossword	36
Entertainment	16, 17
Family	23 - 25
Finance	6, 8
King Fisherman	28
Marine Calendar	9
Names in the News	22
Provincial Court	29
Sport	12 - 14, 18
Television	34

Lauk lashes 'mid-Canada mandate'

No end to Ottawa bias

● **Ottawa's dilemma: Cut aid to west or boost it for Quebec. Page 27**

Economic Development Minister Gary Lauk charged Wednesday that the federal government appears determined to pursue discriminatory policies favoring central Canada over the west.

Lauk made the statement shortly after meetings in Regina with Alastair Gillespie, federal minister of industry, trade and commerce. The meeting was convened to hold "frank discussions regarding the role and effectiveness of federal government policies and programs with respect to development in B.C. and other western provinces."

The prime concern of Lauk was that federal officials appeared to have ignored western Canadian interests in preparing for an international conference on tariff and trade to be held in Geneva.

"In fact," Lauk said, "Gillespie has made the shocking admission that his mandate was to protect the status quo."

Lauk
. . . 'shocking admission'

The B.C. minister said such a statement could only be interpreted as "a mandate from central Canada."

"This can only be construed as a continuation of the discriminatory policy that favors central Canada at the expense of employment and development of secondary industry in B.C. and western Canada."

Lauk labelled even more blatant the fact that central Canada receives almost 90 per cent of the benefits from federal industrial assistance programs while B.C. obtains less than 5 per cent, according to latest figures.

"This disparity has probably widened in the last year or two with recent massive assistance to the de Havilland Aircraft Corporation and Canadair," Lauk said. This inequitable distribution can only add to the growing resentment of British Columbians

Continued on Page 2

The Daily Colonist.
(ESTABLISHED 1858)

SECOND NEWS SECTION VICTORIA, BRITISH COLUMBIA, THURSDAY, SEPTEMBER 5, 1974 PAGE ELEVEN

Ex-policeman cleared of assault charge

A former Victoria policeman who is appealing a conviction for assault causing bodily harm while he was on duty last Jan. 1 was cleared Wednesday of a charge of common assault arising from the same incident.

The charge against ex-constable Thomas David Norman Anderson, 26, was dismissed by Judge Edmond Jorre de St. Jorre when complainant Donald Charles McCrae failed to appear.

Anderson and Constable Thomas Eagle, 28, were charged jointly in February with assault causing bodily harm, early New Year's Day in Scott's cafe, 650 Yates, to Gregory Kenneth Harris, 19.

After a two-day trial in May, Judge Les Bewley of Vancouver acquitted Eagle but convicted Anderson and fined him $200. Anderson resigned from the force on the day he was convicted but defence lawyer Ted Pollard later launched an appeal.

It is expected to go before the B.C. Appeal Court late this year, probably at the Victoria Law Courts.

At the same time as Harris lodged the joint charge in February, McCrae charged Anderson alone with common assault and it was this charge which was to go before St. Jorre for trial.

Prosecutor C. W. Vause called McCrae as the first witness but there was no response. Vause then called Eagle but only asked him if he was on duty Jan. 1 and where.

The answers were yes to the first question and the city of Victoria to the second, and Vause then said: "That's all the evidence I'm going to call . . . I asked some questions so I would ask for a dismissal for lack of evidence."

The actual request for dismissal was made by Pollard and immediately granted by the judge.

Testimony at the trial May 9 and 10 had been that Anderson and Eagle were among four policemen in the cafe at about 5 a.m. New Year's Day while Harris and McCrae were among several young men who were the source of noise and anti-police epithets.

Cafe officials asked the policemen to evict the young men. Anderson took McCrae out the back door first and was returning through the kitchen when he met Eagle taking Harris out the same way.

Harris and McCrae went to the police station later that day to voice complaints but the formal charges were not drawn up until after Harris spent some time in hospital for a groin injury.

— Colonist photos by Ian McKain

Soldiers limber down

Watch out below! Members of 3rd battalion, Princess Patricia's Canadian Light Infantry, are in training for largest amphibious military exercise ever held in Canada, slated for Sept. 16, on northern Vancouver Island. Two soldiers shown here are practising rappeling.

Union bid for raise gets chop

Saanich has rejected a bid for a mid-contract monthly raise of $100 for its clerical staff while in Victoria municipal inside staff members have served notice of their intention to win big pay raises in their next contract.

It took Saanich council less than five minutes Tuesday to decide not to give its union workers the mid-contract raise they requested.

The raise had been asked for in a letter to council from Brian Stead, spokesman for local 374 of the Canadian Union of Public Employees.

The union has about 420 members working for Saanich, Stead said, who are "facing an unprecedented and unique problem in that, for the first time in many years, the cost of living has soared far beyond negotiated wage increases."

CUPE asked for the $100 a month raise for all its members, retroactive to April 1, a move the union estimated would cost council $378,000.

If the municipality's 206 non-CUPE workers were offered the same increase, the union estimated, council would need $563,400 to meet the enlarged payroll.

And that, Ald. Fred Severson said, was too much.

"We just don't have the money in our budget to give it to them," Severson said.

He warned council it must "be prepared to face hefty wage increases later this year, when a new CUPE contract will be negotiated.

Meanwhile in Victoria, another CUPE local served notice on the city it intends to begin bargaining for a new contract immediately.

CUPE local 388 — representing the city's 200 inside workers — has informed city manager James Bramley he "will be informed in due course of proposed amendments" to the existing contract.

The union's move comes four months before its contract expires on Dec. 31.

Six other unions, representing the remaining 600 city employees, are expected to follow CUPE's lead.

The hall's female clerical staff is now demanding equal pay for equal work and better advancement opportunities.

They have blamed both the city and the union for not giving women the same advantages as male employees.

At a metting Wednesday, the women outlined their demands to CUPE, adopting a tough stance which suggested they would not be in any mood to compromise.

All this could spell strike.

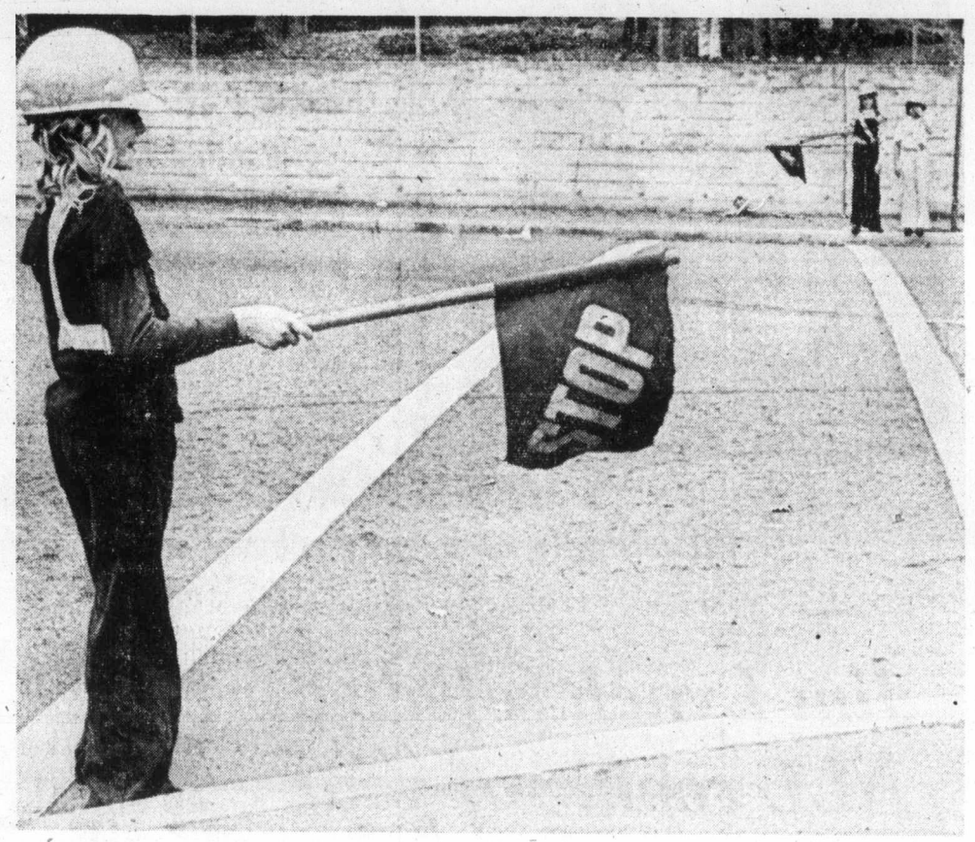

— Ellis Shipman photo

Hold it!

Now that schools are back in session, motorists in Greater Victoria are finding school safety patrols back on job. At Gorge and Admirals Road, Wednesday, Barbara Bishop, 11, with foreground sign and Karen Webb, 11, with Lisa Robertson, 11, across street, prepare to clear way for Craigflower school children.

Rain, cool air helps put out forest fire

Lower temperatures and rain Wednesday aided firefighters in controlling a forest fire on Mount Finlayson, the B.C. Forest Service reported.

As many as 60 men fought the fire Wednesday morning, a spokesman said, and firefighting aircraft made a constant series of flights to drop their fire-retardant loads of mud on burning trees and underbrush before the 60-acre fire was contained.

Langford ranger Marsh Antonelli said he was impressed with the number of people who came forward to help fight the fire — individuals, industrial firms and citizens' band radio operators.

The radio operators were not needed but teenagers and other volunteers were hired to work with fire suppression crews.

"It's true they are paid $4 an hour," a Forestry Service spokesman said, "but it's still tough, demanding and hazardous work."

Antonelli said helicopters would be ready to fly this morning if needed. "There are still some hot spots and we have to keep an eye on them," he said.

Two helicopters scooped up water from Saanich Inlet Wednesday in 100-gallon containers called monsoon buckets. Two air tankers, converted A-26 Second World War bombers, picked up 800-gallon loads of red-colored fire-retardant at an improvised loading base at Patricia Bay.

Ian Gamble, 15, of Esquimalt, who was injured in the leg when hit by a boulder Tuesday while fighting the fire, is in good condition at Royal Jubilee Hospital. Leonard Sloker, 43, of Colwood, who was injured by falling debris, was discharged Wednesday from Victoria General Hospital.

Hottest part of the two-day blaze was at the base of the mountain beside Goldstream Park Tuesday morning. From the start of the fire Monday afternoon firefighters had to contend with boulders and burning snags rolling down on them from the western slope, which in places is too steep to climb.

The fire came within about a quarter-mile of several houses but was stopped there.

Empress talks aim at avoiding strike

Talks aimed at avoiding a strike at The Empress continued under the supervision of government mediator Clark Gilmore late Wednesday.

Gilmore, who began his task Tuesday, is mediating a contract dispute between the hotel owner, CP Hotels, and Local 234 of the Canadian Brotherhood of Railway Transport and General Workers.

The hotel's union members late last month voted 97 per cent in favor of strike action to back up demands for a $2 an hour raise over a two-year contract.

Base rate for The Empress's 497 union workers now stands at $2.50 an hour, with a top wage of slightly more than $3 an hour.

The company's latest offer to the union was for a 60-cent an hour raise in a three-year contract.

Child suffers skull fracture

A one-year-old child was taken to Royal Jubilee Hospital Wednesday night suffering from skull fractures following a three-car accident shortly before 9 p.m. on Pat Bay Highway at McDonald Park Road.

The name of the child was not released by police.

Sidney RCMP said the cause of the accident is under investigation.

Tsaykum loses out

North Saanich is not going to change its name, Ald. Wilf Price said Wednesday.

A letter from Alfred Atkinson, 10651 Blue Heron, telling council that Indians used the name Tsaykum, which means clay bank, was received and filed at Tuesday's meeting.

Coroner's jury ruling

Woman's death accidental

Coroner Edmond Jorre de St. Jorre Wednesday told a jury at an inquest into the death of a woman who fell from a third-floor window of a downtown hotel July 1 that he did not think there was any evidence of murder in the case.

After hearing eight witnesses and deliberating 10 minutes, the jury found that Mrs. Dorothy Moraes met her death by accident by falling out of a window of the Regency Shield Hotel, 724 Yates, while under the influence of alcohol.

Mrs. Moraes and her husband Gordon, who was in the room when his wife fell, were both "extremely intoxicated," St. Jorre said.

Moraes had a blood alcohol level of .33 per cent when he was given a breath test by police the night of the incident.

Blood alcohol tests showed his wife's level to be .27 per cent.

Cadet Donald Bland of the Victoria police testified that Moraes said after the incident he was glad his wife was dead because she had been depressed and "getting on his back."

Moraes also said his wife had threatened to kill herself, Bland said.

Two residents of the hotel testified earlier they had heard the Moraes arguing loudly during the day.

Oak Bay residents battle-ready but where, er, had enemy gone?

Some Oak Bay residents discovered they were fighting shadows when they went to a municipal committee meeting Wednesday to oppose opening a lane to traffic.

They went with well-reasoned pleas to keep the lane between Dufferin and Burdick in its present park-like state, only to be told by Ald. Doug Watts that there is no application to open the lane to traffic.

"You're fighting shadows," he told the small delegation. "There's no application to open the lane."

The opposition was apparently sparked after one resident complained that neighbors had compost heaps and incinerators in the lane, contravening an Oak Bay bylaw.

When police notified residents to clear incinerators and compost heaps from the lane, residents suspected the land would be used for a road.

Members also recommended to council the municipality advertise on behalf of the regional recycling depot that a temporary recycling area is being established in the Oak Bay works yard every Wednesday.

Team studies new jail sites

A spokesman for the attorney-general's department says the government is considering several locations in Greater Victoria for correction facilities to replace Wilkinson Road jail, scheduled to be phased out within the next year.

The spokesman said a special regional planning team headed by John Ekstedt, the department's director of planning and developments, will release its recommendations in two weeks.

LIFE NOT EASY FOR SMITHS CALLED JOHN

By STEPHEN BREWER
Colonist Reporter

"What's your name?"

"John Smith."

"Yeah, sure, and I'm the queen of England. Now what's your name?"

"William Shakespeare."

"That's better . . ."

It's an old, old joke, but — like many old, old jokes — its humor is rooted at least partially in fact.

John Smith is not an uncomplicated name to have.

In the Victoria phone book alone, there are 35 John or Jack Smiths and 36 J. Smiths, many of them Johns masquerading as J.F.G., or J.M, or J.A.T.

Many of them don't feel having the most common name in the English language imposes any special hardship on them.

Others feel they suffer just a little more than their more exotically-named brethren.

"We had a bit of a problem on our honeymoon, for example," Mrs. John A. Smith, of 1418 Harrison, said.

"My husband phoned for reservations from several hundred miles away and he had to do a bit of talking to convince them."

So it goes.

Mrs. John Fred George Smith, of 2858 Austin, (it seems there are an uncommon number of John Smiths with more than the usual two given names, almost as though parents realized what they were doing) also finds it a regularly frustrating experience trying to check into motels and hotels.

"They just don't believe you," she said.

"And we probably get more than our share of hassles at border crossings, too . . . they always want to see a birth certificate."

On the phone, most John Smiths will go out of their way to make sure an unknown caller has the right John Smith, inquiring whether the caller is looking for "John Steven Smith, of 8697 East Saanich Road?"

Apparently, there are a lot of wrong number calls at the homes of some of Victoria's John Smiths.

And the jokes.

It seems there is no limit to the number of John Smith jokes.

Their number, said John Henry Smith, of 4645 Blenkinsop, would fill a book.

John Henry Smith had another complaint: People are always trying to change his name, to "Smitty", or "Jack", or something — anything but John Smith.

Which is disturbing, for John Henry Smith, anyway.

He's from the Scottish Smiths, and displays an aggressive pride in his name.

It is, after all, an old, old Scottish name, replete with a family motto ("Do not touch the cat or you'll get scratched" is a rough translation).

In fact, it's an old, old English name.

It owes its commonness to the fact that — several centuries ago, when people began using surnames regularly, there were a lot of smiths around — tinsmiths, blacksmiths, coppersmiths, goldsmiths, silversmiths.

Most of them were shortened to a simple Smith.

For all the problems attendant with the name, the Smiths; particularly the John Smiths, do have a very big bonus, though.

No one ever asks them how to spell it.